The world's most glorious city is rising on the banks of the Potomac. Belonging to all Americans, it should be seen by all of them.

The Washington Post.

Today—Generally fair.
Tomorrow—Gentle winds.
Yesterday — Highest, 87; lowest, 60.
Details on page 10.

NO. 20,159. ENTERED AS SECOND-CLASS MATTER. POSTOFFICE, WASHINGTON, D. C. WASHINGTON: WEDNESDAY, AUGUST 26, 1931 *
COPYRIGHT, 1931, BY THE WASHINGTON POST CO.
THREE CENTS.

CIVILIAN TRIAL FOR POLICE ON BEATING SEEN

Four Men Suspended as Grand Jury Probe Is Ordered.

REICHELDERFER ASKS INDEPENDENT INQUIRY

Injury to Harker Admitted, "Before or After Arrest," by Inspector Stoll.

Four District policemen who were suspended yesterday for alleged complicity in the beating of James Harker, 24-year-old housebreaking suspect, reported exclusively in last Sunday's Post, may be brought to trial before an impartial board of prominent citizens selected entirely outside the Police Department.

Dr. Luther C. Reichelderfer, president of the Board of District Commissioners, last night said he was "looking up the law" in the matter. Superintendent of Police Henry G. Pratt recommended that such a board be appointed.

Developments came swiftly yesterday, following Inspector Louis J. Stoll's report admitting that Harker was beaten "either just before his arrest or while in custody."

Four Are Suspended.

They were:

1. Superintendent of Police Pratt suspended from duty Detective James Mostyn, whom Harker accused of striking him, and Policemen W. C. Groomes, William R. Laflin and William T. Burroughs, in the room when the alleged beating took place.

2. Dr. Reichelderfer wrote the district attorney's office, asking "a thorough, unbiased and independent investigation" of the third-degree beating charges.

3. Acting United States Attorney William H. Collins replied that he planned to cooperate in every way, and this morning will ask the grand jury to investigate the whole subject of third-degree beatings, beginning Tuesday.

Prejudicial Move Charged.

4. Replying to what he termed the "gratuitous" statement of Inspector Stoll that he believed Harker guilty of the robbery of which he is accused, S. McComas Hawken, Harker's attorney, charged that Inspector Stoll "is trying to prejudice the public mind against my client."

5. Investigation of the alleged beating of another First Precinct prisoner, Henry Johnson, who charges he was struck with a strip of rubber hose August 3 by the same men who assaulted Harker, was begun by Inspector Stoll.

Police were advised of similar charges made by at least two other prisoners, Robert E. Martz, 20, charged with first-degree murder in the fatal shooting of Irvin Zirkle in a Ninth street poolroom several months ago, and Frederick C. Sampson, 25, charged with housebreaking and larceny. Attorney Hawken told a Post reporter he will be in a position to present charges of beatings at the hands of police on behalf of three other former prisoners.

Plan Independent Inquiry.

Acting District Attorney Collins told The Post he probably will ask the grand jury only to go into housebreaking charges against Harker, at the outset, so that the allegations against him might have dispassionate consideration.

In view of the additional charges of police brutality that have come to light, and the attention de-

Continued on Page 2, Column 7.

Deputy of Mexico Slain in Congress

Two Others Are Wounded as Discussion Ends in Shooting Fray.

Mexico City, Aug. 25 (A.P.).—Deputy Manuel H. Ruiz, of Jalisco, was shot dead and two other members of Congress were wounded tonight when a discussion in the Chamber of Deputies ended in a shooting affray in which more than 60 shots were fired. Police intervened and restored order after several minutes of fighting.

Ruiz had sought to defend the Governor of Jalisco against charges brought before the chamber by other members of Congress with a view to having the governor deposed. Shouts greeted the Jalisco deputy's efforts to make himself heard and the president of the chamber ordered the session ended.

At this point Ruiz made himself heard above the uproar, shouting that the attempt to cut the meeting short was "cowardice." This led to the shooting and Ruiz fell with eight bullets in his body. Deputy Sebastian Allende was so gravely injured that it was feared he would die. Deputy Esteban Garcia Alba was wounded in the hand.

Unmasked Robbers Lock Cashier in Vault

Blythe, Ga., Aug. 25 (A.P.).—Three unmasked bandits late today locked T. M. Nickles, cashier of the Bank of Blythe, in the bank's vault, robbed the bank of about $1,000, and escaped in an automobile.

The cashier was released from the vault by P. D. Reese, vice president, who heard Nickles' cries for help.

New Torture Cases to Be Given Jurors

When the grand jury next week attempts to uncover what goes on behind the closed doors of precinct sergeants' rooms before a prisoner confesses, the alleged beating of at least eight prisoners, in addition to assault charges brought by James Harker, housebreaking suspect, will be aired before the inquisitors.

Stories of beatings every bit as brutal as those related by Harker were told a Post reporter who last night interviewed Robert E. Martz, 20, and Frederick C. Sampson, 25, in the District Jail.

Martz, charged with first-degree murder, and Sampson, charged with housebreaking and larceny, supplied the names of two other alleged recipients of beatings. Both of these last night admitted the beatings, but asked that their names be withheld because they feared retaliation.

Attorney S. McComas Hawken, whose account of Harker's alleged injuries at the hands of police, first appeared Sunday morning in The Post, last night said he will soon be

Continued on Page 2, Column 6.

SLEMP DETAILS AID HE GAVE TO BISHOP

Tells Nye Cleric Asked His Advice in 1929 About Defying Senate.

(Associated Press.)

The Senate campaign funds committee heard yesterday from C. Bascom Slemp, Virginia Republican leader, of the arrangements whereby Bishop James Cannon, jr., obtained more than $65,000 as chairman of the Virginia anti-Smith committee in 1928.

Mr. Slemp, once secretary to former President Coolidge, told the committee that he introduced Edwin C. Jameson, New York capitalist, to Bishop Cannon in September, 1928. He said that the bishop asked for $50,000 "in cash" to finance the anti-Smith drive in the South. This sum was later increased.

Today the committee will examine half a dozen bankers in its search to determine how Bishop Cannon used this money. Representative Tinkham (Republican), Massachusetts, has charged that the bishop failed to account for all of it.

At the resumption of the inquiry into the use of funds by the Southern Methodist churchman yesterday,

Continued on Page 3, Column 4.

Justice Holmes Found To Be Much Improved

Beverly, Mass., Aug. 25 (A.P.).—The condition of Associate Justice Oliver Wendell Holmes, of the Supreme Court of the United States, who has been suffering from a cold, was reported greatly improved today. The 90-year-old jurist contracted the cold last Saturday.

Dr. Peer P. Johnson, of the Beverly Hospital, who is attending Justice Holmes, said: "Mr. Justice Holmes will be watched very carefully for the next few days. He is tired out. I do not see any immediate danger."

Italo-Vatican Accord Is Believed Imminent

Vatican City, Aug. 25 (A.P.).—Although settlement of the controversy between the church and the Italian government is considered possible within a short time by those following the negotiations it is believed probable that a month or two will be required to reach accord.

The government refused today to comment on the possibility of immediate results from negotiations being carried on by Father Tacchi Venturi and Ambassador de Vecchi, Italy's representative at the Holy See, but church circles were optimistic.

COL. LINDBERGH ENDS FLIGHT AT TOKYO AIRPORT

7,132-Mile Vacation Hop From America Is Completed.

WIFE FIRST WOMAN TO FLY OVER PACIFIC

Escort Planes Greet Pair on Arrival at Mouth of Kuji River.

Kasumigaura Naval Airport, Tokyo (Wednesday), Aug. 26 (U.P.).—The adventurous Lindberghs completed their 7,132-mile "vacation tour" from New York to Japan today.

For Col. Charles A. Lindbergh it was the end of his third long-distance flight, aside from cross-country trips in the United States. To Anne Lindbergh went the honor of being the first woman to cross the Pacific in an airplane.

Pontoons of the sturdy Lockheed monoplane, marked by storms of the North Pacific that at times threatened to stop the Lindberghs short of their goal, touched the canal of the Naval airport at 2:10 p. m. (12:10 a. m. E. S. T.).

Joined by Escort Planes.

The plane came down exactly one minute after it had first been sighted.

Col. Lindbergh was joined by escort planes at the mouth of the Kuji River.

Multitudes crowded against especially constructed barriers, shouting and waving, as the big black and yellow monoplane settled on the safe waters of the airport.

A small army of Japanese and American officials waited at the water's edge to greet the flier and Mrs. Lindbergh.

Landing of the plane and the termination of the Lindberghs' 7,000-mile flight from New York was the signal for commencement of a festive week in Japan.

Three navy planes guided Col. Lindbergh to his selected anchorage. Three other planes, representing the army, circled over the crowd.

As the plane taxied to the way, sailors grasped it and made it fast, under the watchful eye of the flier.

The 600-mile flight from Menuro had been completed in 5 hours and 48 minutes.

Col. Lindbergh was first to step from the cockpit. The crowd was yelling "Banzai," the Japanese cheer of welcome. He waved. Then Mrs. Lindbergh stepped down to the pontoon of the plane.

Officials Extend Greetings.

High officials of Japan and representatives of the American Embassy greeted them as they stepped from the craft. Behind them were the thousands of shouting Japanese—urchins, business men, people from all walks of life—straining against the

Continued on Page 2, Column 8.

Ransom for Boy By Pigeon Asked

Phone Call From Kidnapers Answers Refusal by Renewing Demand.

New York, Aug. 25 (U.P.).—A demand that he send $2,000 ransom by carrier pigeon in return for the release of his 16-year-old son was received today by Edgar F. Hazelton.

The ingenious kidnapers of Edgar, jr., furthermore directed the boy's father to Parsons boulevard and Forty-sixth street, Flushing, where they said the pigeon would be waiting. Hazelton went there and found the bird in a box. He wrote a note saying he would not send the money unless he received a letter from his son proving he was safe. He released the pigeon. Then he went home and later received a telephone call.

"We will enter into no communication with you," said a man's voice. "Your son is with us and if you want to see him again you will do as I direct. Go to Parsons boulevard and Seventy-sixth avenue and you will find another pigeon. Send that money." Detectives are working on the case and Hazelton has not sent the money.

Army Board to Investigate Failure to Sink Mt. Shasta

War Department Will Name Experts at Request of Maj. Gen. Fechet; Personal Efficiency Not to Be Called in Question.

(Associated Press.)

At the request of Maj. Gen. James E. Fechet, chief of Air Corps, the War Department will name a board of officers to investigate the recent failure of nine Langley Field bombing planes to sink the steamship Mount Shasta off the Virginia Capes.

The board's investigations will be technical in character in an effort to determine the difficulties which confronted the unsuccessful operations. It will not inquire into personnel efficiency, since preliminary data in the hands of the Air Corps has indicated the causes of the failure to sink the old Shipping Board vessel were mainly technical.

Gen. Fechet in requesting the appointment of the board of officers asked that it include one of the brigadier generals of the Air Corps and an officer of the general staff. Other officers will be named by Maj. Gen. Charles H. Bridges, the adjutant general.

General staff officers last night described the board as a routine ap-

Continued on Page 4, Column 1.

Rosedale Keeps Title As 2,200 Vie for Post Playground Medals

Champions Clinch Victory in Last Event of Vast City Track Meet at Central Stadium—Johnson Team Second, Columbia Road Third—Broad Jump Record Falls.

Twenty-two hundred boys, carrying the colors of 52 playgrounds, and ranging in size from 3 feet to 6, and in weight from 50 pounds to 200, made of Central Stadium yesterday a vast moving picture shimmering in waves of heat, as a fleet squad of youngsters representing Rosedale swept to victory for the second consecutive year in the annual playground track meet. With Rosedale's victory went The Washington Post Trophy, emblematic of the city title, and a profusion of The Post's coveted individual medals.

Rosedale, coached by Ben Kail, who guided Georgetown Playgrounds to victory in 1925, staved off defeat at all turns of the meet yesterday. Johnson Playground, runner-up for the championship won by the Northeast group last year, pressed the defending champions to the utmost limit. It was the old indefinable "stretch drive" which Rosedale must credit for its victory. Trailing Johnson with the end of the meet in sight, two plucky Rosedale relay teams, of the 70 and 100 pound classes, pounded down the cinder ways to carry their police billies to thrilling first places.

Rosedale wound up with 25 points, largely on the strength of its second and third places, while Johnson again slipped into second position, this time with 18 points, barely ahead of Columbia Road, with 16. Hayes took fourth place with 14, a point ahead of Barnard. Twenty-four of the 52 contesting teams scored points and today sport Post medals, in gold, silver and bronze.

That existing records are well fortified with the armor of their own excellence was seen as only one record fell in an entire day given over to the assault upon established marks. Wilbur Robinson, of Barnard, soared 20 feet 7 inches in the unlimited class running broad jump to smash, by 3¾ inches, the mark set by Sweeney, of Johnson, in 1930.

The half-mile run more than justified the "main event" billing it received before the meet. Almost guaranteed to produce thrills, an un-

Continued on Page 11, Column 3.

LEA, FOUND GUILTY, GETS 6 TO 10 YEARS

Is Convicted of Defrauding Bank of $1,136,000; Planning Appeal.

Asheville, N. C., Aug 25 (A.P.).—Col. Luke Lea, Tennessee newspaper publisher and former United States senator, today was sentenced to serve from six to ten years in North Carolina State Prison upon being convicted of defrauding the Central Bank & Trust Co. here of $1,136,000.

Luke Lea, jr., convicted along with his father in the trial which has been under way here for more than four weeks, was fined $25,000 after Solicitor Zeb V. Nettles had made a plea for him on the grounds of his age, 23, and the fact that he was merely doing as instructed by his father.

Wallace B. Davis, president of the bank, who already faces a five to seven year sentence in connecton with its failure, was given four to six years in prison.

E. P. Charlet, business associate of the Leas, was acquitted by the jury and discharged by the court.

Judge M. V. Barnhill passed sentence late today after overruling defense motions for a new trial. Notice of appeal was given in behalf of the defendants and they were given 90 days in which to perfect their appeals.

Col. Lea, one-time commander of an artillery regiment in the World War, appeared to lose some of his color when the jury, composed of Haywood County citizens, returned its verdict at 11:26 o'clock this morning. The jurors had received the case at 4:28 yesterday afternoon.

There was no demonstration in the courtroom. A crowd of spectators stood in complete silence as Judge Barnhill passed sentence. Mrs. Lea, who had been at her husband's side during the trial, showed the effects of strain both when the verdict was ready and when the sentence was announced.

The defendants were tried on six counts of conspiracy to defraud the

Continued on Page 5, Column 5.

5 Die When Auto Drives on Track

Autoist Ignores Frantic Signals of Watchman at Rail Crossing.

Blanchester, Ohio, Aug. 25 (A.P.).—Five persons were killed here tonight when a Baltimore & Ohio passenger train crashed into an automobile, despite a railroad watchman's frantic efforts to flag the car from crossing the tracks.

The dead, all residents of Blanchester, are: Harry Leakey, 35; Mrs. Harry Leakey, 32; a young son of the Leakeys; Mrs. Tom White, 55, and Leta White, 14, daughter of Mrs. White.

Witnesses said Leakey, who was driving, had a clear view of the tracks and were at a loss to understand why he attempted to cross when warned by the flagman.

Child Is Seriously Hurt By Hit-and-Run Driver

Mary K. Utterback, 7 years old, of 3414 Reservoir road, was seriously injured yesterday afternoon when she was struck by a hit-and-run driver in front of her home.

A. R. Rollinson, of 1655 Thirty-fourth street northwest, arrived on the scene just in time to see a small Ford delivery truck speeding up the street. He took the child to Georgetown Hospital, where she was said to have a possible fractured skull and a fractured right leg. Hospital attendants said that her condition was critical at an early hour last night.

GIFFORD FUND DRIVE OCT. 19 UNTIL NOV. 25

Group Urges That All Local Relief Efforts Center in That Period.

(Associated Press.)

A Nation-wide drive for funds to prevent distress among the unemployed is to be conducted from October 19 to November 25.

This period was selected yesterday by President Hoover's relief organization following a conference between Walter S. Gifford, national director, and representatives of public and private welfare organizations.

The relief organization recommended that as far as practicable campaigns for relief funds and welfare campaigns which include relief funds be conducted during that time.

The period was agreed upon because of majority of drives for funds in past years have been conducted about that time. The annual roll call of the American Red Cross will be held from November 11 to November 25, thus falling within the specified period.

No specified amount has been determined upon as the objective of the national campaign, but a survey is now being made as a basis for fixing such a figure.

The President's emergency committee for unemployment, headed by Fred C. Croxton, received reports yesterday indicating a number of localities are already planning their drives for relief funds.

In Utah, the governor's State employment advisory council has formed a permanent organization to launch a State-wide movement for unemployment relief. In San Francisco the board of supervisors is con-

Continued on Page 5, Column 1.

Conner Has Early Lead In Mississippi Run-Off

Jackson, Miss., Aug. 25 (U.P.).—Mike Conner, the "practical politician," piled up an early lead over his opponent, Hugh White, millionaire lumberman, in the Mississippi gubernatorial race tonight on the basis of returns tabulated at 10 o'clock. Conner's count stood at 68,844; White, 45,861.

A total of 632 precincts out of 1,579 had reported.

Fleeing Bank Bandits Shoot Kansas Editor

Belle Plaine, Kans., Aug. 25 (A.P.). J. B. Cain, editor of the Belle Plaine News, was wounded in the arm today by a bullet fired by robbers fleeing from the Valley State Bank here.

The robber trio escaped in an automobile with an unannounced sum of money, believed to be small, after one of them had been wounded by Virgil Elber, grocer, who responded to a burglar alarm and opened fire with a shotgun as the men ran from the bank.

Georgia Chooses Parker As Member of Congress

Savannah, Ga., Aug. 25 (A.P.).—Homer C. Parker, former adjutant general of Georgia, was nominated today in the first district Democratic primary to succeed the late Charles G. Edwards, member of Congress.

Nomination here is equivalent to election.

Mrs. Cowles Succumbs; Sister of Late President

Hartford, Conn., Aug. 25 (A.P.).—Mrs. Anna Roosevelt Cowles, 76, sister of the late President Theodore Roosevelt and widow of Rear Admiral William Sheffield Cowles, died at her home, Old Gate, Farmington, tonight.

HOOVER ALOOF OVER SHIPPING DEAL 'BLUNDER'

Adopts Hands-Off Policy on Farm Board's Brazilian Action.

WOOD AND DILL JOIN IN ATTACK ON BODY

Ignoring of U. S. Merchant Marine Termed Deplorable and Inexcusable.

By EDWARD T. FOLLIARD.

President Hoover will take no part in the controversy kicked up by the Federal Farm Board's "$2,000,000 blunder," it was stated at the White House yesterday. His is to be a hands-off policy.

However, two members of Congress laid their hands on the Farm Board in a rather heavy fashion. One was an influential Republican and the other a Democrat.

Representative Will R. Wood (Republican), Indiana, chairman of the House appropriations committee, declared that the Farm Board's failure to look out for the American merchant marine in its big wheat-and-coffee deal with Brazil was the "biggest piece of bonehead business that has happened around here in a long time."

Declared Inexcusable.

Senator Clarence Dill (Democrat), Washington, in a statement issued through the Democratic national committee, described the Farm Board's failure as "deplorable" and "inexcusable."

When it was discovered that the Farm Board, in bartering 25,000,000 bushels of surplus American wheat for 1,050,000 bags of Brazilian coffee, had agreed to allow Brazil to handle the transportation of the rich cargo, American steamship owners appealed to President Hoover to intercede and to try and get them at least part of the business.

The American shippers contend that Brazil itself does not have enough ships to handle the huge supplies of wheat and coffee, and they fear that the South American republic will hire some British or other foreign shipping firm to help in the task.

President Hoover, it was said at the White House, feels that the question is solely one for the Federal Farm Board to handle, inasmuch as the Farm Board makes its own arrangements with regard to shipping.

Convinced of Intent.

The President was represented as feeling that since Brazil had agreed to pay all the freight rates, the Farm Board could not very well insist that American ships be used.

The President is convinced, it was said, that the Federal Farm Board is trying to do what it can to aid American steamship companies.

Representative Wood, in assailing the Farm Board's action as a "piece

Continued on Page 3, Column 6.

Representative's Widow Defeated for His Seat

Lake Geneva, Wis., Aug. 25 (A.P.). Mrs. Henry Allen Cooper, widow of the Wisconsin representative, was eliminated as a candidate for her husband's seat, last night by a caucus of that faction of the Republican party known as the Progressives. Thomas R. Amlie, of Elkhorn, an attorney, was named on the first formal ballot. The vacancy created by Representative Cooper's death may be filled at a special election, provided one is called by Gov. La Follette. The governor, however, has not indicated whether a special election will be held.

BRITAIN TOLD DOLE'S SLASH IS NECESSARY

British Chief Makes Radio Plea for Help

London, Aug. 25 (A.P.).—Prime Minister Ramsay MacDonald, addressing the British public tonight over a nation-wide radio broadcast, appealed for the cooperation of all in balancing next year's budget, a task, he said, which would involve mutual sacrifices.

The prime minister of the new national government emphasized that he had put the national well-being ahead of personal convictions in taking the leadership of the new ministry.

"I have changed none of my beliefs and none of my ideals," he said. "It is time that I have no Labor credentials for what I am doing, although I am certain that in the interests of the working classes I ought to have them.

"I have the credentials of even higher authority. My credentials are those of national duty as I conceive it.

"I have given my life to the build-

Continued on Page 2, Column 1.

SNOWDEN EXPECTS CRISIS SACRIFICES

Chancellor States Problem, Voicing Faith in People; Keeps Finance Post.

(World copyright, 1931, by United Press. Reproduction in part or whole forbidden.)

London, Aug. 25 (U.P.).—Faith that the people of Great Britain will make whatever sacrifices may be necessary to meet "the present crisis" was expressed in an interview with the United Press tonight by Philip Snowden, chancellor of the exchequer, and one of the dominant figures in the new British government.

The slender, white-haired Snowden, who overcame a handicap of illness and poverty to win a high place among Britain's political leaders, outlined a clear picture of the national financial situation that caused the Labor government of Prime Minister J. Ramsay MacDonald to fall. Weighing his words carefully, he told of the situation's possible complications and its effect upon every family in the country.

The new "cooperation" government, he said, was formed solely to take such steps as would restore world confidence in Britain. He promised that the sacrifices which this government proposed to impose upon the people would be "equitable as between all sections of the community."

Snowden said Britain has all that is necessary to overcome the crisis and restore confidence.

"Britain has come through successfully in more serious crises even than this one," he said, "and I am sure the people, when they know what is required of them, will willingly respond."

Snowden served as chancellor in two Labor cabinets, winning the admiration even of his political foes, before joining MacDonald in the present national government in the face of bitter attacks by Labor party rebels.

But defiance of his foes, or even his associates, was nothing new for the flint-like little politico-financier, whose reputation for courage and iron-handed tactics extends far be-

Continued on Page 2, Column 5.

5 Former Bond Company Officials Indicted in Fraud

American Mortgage Heads, Who Financed Mayflower Hotel in Washington, Accused of Mail Deceit in Selling $58,625,000 of Securities.

New York, Aug. 25 (A.P.).—Five former officers of the American Bond and Mortgage Co. today were charged with use of the mails to defraud in an indictment on sixteen counts returned against them after four months' investigation.

Those indicted are William J. Moore, of Chicago, president and managing officer; his sons, Harold A., vice president, and Kenneth, sales manager; his stepson, Charles C. Moore, of New Rochelle, N. Y., vice president in charge of the New York office, and Hayden W. Ward, of New York, Eastern sales manager. William Moore, in a statement, said the charges were without foundation.

The indictment charges the defendants, through the company, which was organized in 1904 under the laws of Maine, with selling securities through offices in Chicago, Boston, New York, and other cities, to the public by fraudulent representation.

The securities thus sold are represented in the indictment to include bonds on 34 buildings and preferred stock and debendtures in the company, in sums in excess of $56,000,000.

Buildings specifically mentioned in the indictments are located in seven cities—Chicago, Detroit, New York, St. Louis, Philadelphia, Palm Beach, Fla., and Mamaroneck, N. Y.

The Chicago buildings are the Albion Shore Hotel, Churchill, 20 East Cedar street apartment, engineering building, Garden Court Apartments, Graemere Hotel, Harbor View Apartments, Jackson Towers, Lincoln-Robey Building, Martinique, Ontario Mercantile Building, Sherwin and Sunny Court Apartments. The total issue of bonds thereon is listed as $13,085,000.

The Detroit buildings are the Barton Apartments, Cadilaqua Apartments, Carlton-Plaza, Miles Building, New Whittier, Orville Court Apartments and Pingree Park Apartments, the bond issue for which totaled $5,205,000.

Bonds in nine New York City buildings totaled $22,285,000, while in St. Louis, Mo., bonds on the Roosevelt Building amounted to $575,000. The indictment mentions two Philadelphia buildings, with bonds in the sum of $2,275,000. The Whitehall Building in Palm Beach at $3,000,000, and the Carolyn Park Apartments in Mamaroneck, at $300,000.

The indictment also mentions

Continued on Page 3, Column 3.

MacDonald Says Cut of 10 Per Cent Would Be Justified.

CABINET'S NUMBER REDUCED TO ELEVEN

All Except One So-Called "Spending Department" Are Excluded.

London, Aug. 25 (A.P.).—Great Britain's new "government of Individuals" took over power tonight and plunged into the task of pulling the nation through its financial crisis.

The new cabinet, composed of only eleven members, was presented by Prime Minister Ramsay MacDonald to King George this afternoon and received the approval of the throne. Tomorrow the members of Mr. MacDonald's old Labor government will hand in their seals of office and the new national government, headed by Mr. MacDonald and participated in by Laborites, Liberals and Conservatives, will hold its first meeting.

After he had been present at the death of his second Labor ministry, Mr. MacDonald, speaking from his official residence at 10 Downing street, tonight told the nation over the radio why it was impossible for him any longer to carry on with the Labor ministers who have been his colleagues for two years.

Stressing the necessity for maintaining the credit of Great Britain, the prime minister declared that the nation's financial situation was "like an attack of appendicitis, and can not be trifled with, but must have immediate treatment."

He told his audience that as a part of this national saving it was proposed to reduce the unemployment benefits 10 per cent, saying that as the result of lower living costs the reduction really "leaves the recipients better off than they were in 1929."

Taxation and Savings.

The prime minister said he did not want to indulge in economies, but in the circumstances the only program that would prove satisfactory was increased taxation on one hand and increased savings on the other.

He emphasized that his new government is not a coalition, but is "a government of individuals."

Provisional plans were made, it was understood, for the King to leave London tomorrow night to return to Balmoral, Scotland, to resume the holiday that was interrupted in dramatic fashion Saturday by the cabinet crisis. Should any difficulty arise making it necessary that he remain in London his plans will be canceled.

The new administration, expected to lead the nation out of economic and financial doldrums, is noteworthy in that all except one of the so-called "spending departments" have been excluded from the cabinet.

Among those thus passed over are labor, education, air, war and navy.

Approved by King.

The cabinet personnel, which Prime Minister Ramsay MacDonald presented to King George this afternoon and which has been approved by the throne, follows:

Mr. MacDonald (Labor), prime minister and first lord of the treasury.

Stanley Baldwin (Conservative), president of the council.

Philip Snowden (Labor), chancellor of the exchequer.

Sir Herbert Samuel (Liberal), home secretary.

Lord Sankey (Labor), lord chancellor.

Lord Reading (Liberal), foreign secretary.

Sir Samuel Hoare (Conservative), secretary for India.

J. H. Thomas (Labor), secretary for dominions and colonies.

Neville Chamberlain (Conservative), minister of health.

Sir Philip Cunliffe-Lister (Conservative), president of the board of trade.

Sir John Gilmour (Conservative), minister of agriculture.

Other Appointments.

The following appointments outside the cabinet also were announced:

Lord Amulree (Labor), air secretary.

Sir Austen Chamberlain (Conservative), first lord of the admiralty.

Sir Achibald Sinclair (Conservative), secretary for Scotland.

Sir Donald McLean (Liberal), president of the board of education.

Sir Henry Betterton (Conservative), minister of labor.

Continued on Page 2, Column 2.

Summary of Inside Pages.

Pages.
2—John J. Daly Feature.
Navy Death Puzzles Jury.
Latin-American Dispatches.
3—When Washington Was Younger.
The Girl About Town.
Girl Decoy Ban Drafted.
Tammany Wars on Roosevelt.
4—Mrs. O'Donnell Leads Air Derby.
5—Woman Indicted in Mine Riots.
Extra Session for Cotton Urged.
Typhoon Hits Shanghai.
6—Editorials.
7—News of the Suburbs.
8—Society.
9—Culbertson on Contract.
Wives of Tomorrow.
10—About the Showshops.
11, 12, 13—Sports.
14—The Post Comics.
15, 16—Financial News.
17—35 Years Ago Today.
18—Car Crushes Man to Death.
Shoe Dealer Free in Death.
Monroe School Fight Held Futile.
The Once Over.
Vital Statistics.

JURY FAILS TO SOLVE DEATH OF MRS. PRICE

Caused in Manner Unknown, Verdict; Naval Officer Sure Wife Was Not Drunk.

San Francisco, Aug. 25 (A.P.).—A coroner's jury, after an hour's deliberation, today returned a verdict declaring Mrs. Daisy Price, 26, seven-week bride of Lieut. Comdr. George D. Price, met her death as the result of a crushed pelvis "in a manner unknown to this jury."

The verdict climaxed a day's testimony relating to Mrs. Price's companions and movements for several hours previous to her death, although the question of just how Mrs. Price fell, or was thrown, from her fourth-floor hotel window, was not answered.

Price, who declared before Coroner T. B. W. Leland that he was sure Mrs. Price had not committed suicide, and was equally sure she had not fallen while intoxicated, declared it was his belief she "would have thrown herself out the window to escape an assault on her person," although he refused to say whether he believed such an assault had been attempted.

Naval Probe Today.

Judge-Advocate L. H. C. Johnson, of the airplane carrier U. S. S. Lexington, declared following the inquest a naval board of inquiry would be held aboard the Lexington tomorrow morning at 10 o'clock.

Inspector Allen McGinn, head of the police homicide detail, said no further investigation would be made unless new evidence was uncovered. McGinn also said he was confident Mrs. Price had not committed suicide.

Witnesses who testified at the inquest detailed events that preceded and surrounded the fatal fall of Mrs. Price from a window of the Alexander Hamilton Hotel last Sunday morning.

Leaves with Body.

The narratives included hints at possible friction between Mrs. Price and the wife of another lieutenant commander in the Navy, Mrs. E. W. Spencer, who, with her husband and others, attennded a drinking party in Mrs. Price's room.

Commander Price started tonight for Charleston, W. Va., with his wife's body. Mrs. Price's parents, Mr. and Mrs. Thomas Beury, live in Charleston.

FIVE MEMBERS OF BRITAIN'S NEW CABINET

Associated Press Photo.

Associated Press Photo.

After resigning as prime minister of Great Britain because of a split in the Labor party over methods of avoiding a threatened budget deficit, J. Ramsay MacDonald (right above) accepted King George's mandate to head a new national government in which all three of the major parties agreed to participate. Stanley Baldwin (upper left), Conservative leader, and Sir Herbert Samuel (left below), Liberal spokesman, are president of the council and home secretary, respectively. J. H. Thomas (center above), secretary of the dominions, said he also would take part in the new cabinet, while Philip Snowden (right below), chancellor of the exchequer, retains that post.

WOMEN TODAY MARK SUFFRAGE BIRTHDAY

Mrs. Wiley Announces 20 Triumphs Gained by Her Sex in 11 Years.

(Associated Press.)

Today's eleventh anniversary of woman's suffrage was hailed by the National Woman's Party as occasion for rejoicing over "inequalities erased." Mrs. Harvey Wiley, national chairman, outlined twenty types of feminine legal triumphs during the last eleven years in the various States. She rejoiced at added parity of citizenship, but expressed resentment at "efforts to force women out of industry and back into the home."

Women's gains she classified as: Obtaining a greater share of authority over their children; equalizing property and inheritance rights; securing industrial equality, and having citizenship guaranteed.

In seventeen States, she said, women have more adequate guardianship over their children than they had eleven years ago. She cited New Jersey as having equalized responsibility for illegitimate children; California, Delaware, Florida, Louisiana and Maryland for equalizing property rights, and Delaware, Florida, Georgia, Maryland, New York, Tennessee, Virginia and West Virginia for equalizing inheritance rights.

New York got an honorable mention for equalizing conditions of making a will and for opening night work to woman pharmacists; Ohio for equalizing age of majority; Maryland for equalizing pay in public service; Porto Rico for giving women the vote; Wisconsin for equalizing all legal rights except in industry; Pennsylvania for making conditions for settlement for poor relief the same for women as for men; New Jersey for equalizing right to earnings.

Mr. Wiley named Maine, Michigan, New Jersey, New York, Ohio, Pennsylvania and Virginia as having given women equal rights to choose domicile for voting; Delaware, Louisiana and Maryland as having given them equal right to public office.

Grounds for divorce and annulment were said to have been equalized in New Jersey and Pennsylvania. Maryland, New York and New Jersey were mentioned as having equalized pay and other conditions in teaching.

FORMER PRESIDENT FACES CHILE ACTION

Deputies Decide to Demand Ibanez's Appearance to Answer Charges.

Santiago, Chile, Aug. 25 (A.P.).—The Chamber of Deputies decided today to demand the appearance of former President Carlos Ibanez at next Monday's session to answer whatever charges may be placed against him.

Former President Ibanez has been in Buenos Aires since he was ousted recently. Two weeks ago a former Chilean army officer was arrested on the frontier, and was charged by the government with attempting to deliver revolutionary documents to Ibanez, who denied participating in any such activities.

The demand will be sent to Foreign Minister Balmaceda, who will notify the ambassador at Buenos Aires to tell Ibanez, asking him to appear or send a note defending himself.

Students held a demonstration in front of the congress hall tonight demanding the deputies and senators resign immediately "in the interests of national peace."

A crowd invaded the chamber howling demands from the galleries that the deputies resign. One man ventured on the floor to dare the deputies themselves and a considerable disturbance followed.

One person was injured when police reserves rushed into the building and cleared the hall.

Protest of Honduras Is Sent to Guatemala

Tegucigalpa, Honduras, Aug. 25 (A.P.).—The Honduran government sent a protest to Guatemala today against violation of Honduran territory by Guatemalan military authorities.

The protest said a Guatemalan military commander, Manuel Colindres, occupied the Honduran town of El Remolino and expelled all Honduran residents. Honduras also protested against Guatemala occupying the town of Tehuana. It demanded the immediate evacuation of both Tehuana and El Remolino and the destruction of government buildings erected there by the Guatemalan authorities.

Hickey-Freeman
CUSTOMIZED CLOTHES

SLEEVELESS SWEATERS

An ardent sportsman, tired of the makeshift sweaters of past summers, conceived a new idea for sportswear. A loosely knitted sleeveless sweater with large armholes and a tightly ribbed bottom resulted. This quickly accepted sweater is now offered in white, canary, wedgewood, reseda and oatmeal.

FIVE DOLLARS

Goldheim's

Apparel for Gentlemen . . . Established 1873

FOURTEEN HUNDRED AND NINE H STREET

GRAND JURY QUIZ IS ORDERED ON CHARGES OF THIRD DEGREE

Continued from Page 1.

voted to the matter in the Wickersham report, Mr. Collins said he will ask the jury to conduct an entirely independent investigation, covering not only the Harker charges, but the other allegations.

Inspector W. C. Shelby said the police investigation of the third degree beating will proceed independently of the grand jury action, and will be disposed of via the trial board route, as fast as investigations are made in each case. He said the police department personnel is anxious that a board of civilians be appointed to try the four men suspended, so that no charge of prejudice can possibly follow. Under normal procedure, three police precinct captains comprise the trial board.

Decision Likely Soon.

Dr. Reichelderfer last night said he had reached no decision upon this proposal, but that it is receiving serious consideration. It would be up to the board if created, he said, to set the trial date.

His letter to District Attorney Leo A. Rover follows:

"The Commissioners of the District of Columbia are intensely interested in having a thorough, unbiased and independent investigation of the statements made by one James Henry Harker, who alleges that he was severely beaten by several members of the Metropolitan Police Force of the District of Columbia on August 21, 1931, for the alleged reason, among others, of compelling his admission of guilt on a charge of involving the commission of a felony. They believe that the grand jury now constituted, having the power to compel the attendance and testimony of witnesses, is eminently qualified to make this investigation and reach a determination in the matter. The Commissioners sincerely hope that you will present their wishes to the grand jury at the fist available moment.

Wants Thorough Investigation.

"Various statements have also been made as to the existence of a practice of administering rough treatment and third-degree methods to other persons than Harker, and the Commissioners earnestly desire that such statements be likewise investigated to the end that if such pactices exist in fact they may be dealt with fully and completely, and if the allegation are justified, those responsible may be severely punished and the practice completely eradicated from the department.

"It is hoped that you will appreciate both the gravity of the charges and the intensity of the desire of the Commissiones that these charges may be sifted to the bottom. You may assure the grand jury of the fullest cooperation of the District of Columbia government."

Acting District Attorney Collins replied as follows:

"In the absence of Mr. Rover, United States attorney, I acknowledge receipt of your letter of this date calling attention to suggestions now being made from several sources as to alleged third degree methods being employed by the Metropolitan Police Department in connection with their investigation of crime.

Cooperation Is Pledged.

"You may rest assured that this office will cooperate in every way to the end that a thorough investigation of this subject may be had and I shall personally call your letter to the attention of the grand jury tomorrow morning immediately upon its convening.

"For your information, I shall ask the grand jury to start its inquiry on Tuesday next, September 1, and if you have any complaints other than the ones now being discussed in the public press, I would appreciate it if you would submit same to this office."

Inspector Stoll's report recommending the four suspensions was among yesterday's surprise developments. As it was the police official's regular "day off" it was thought that his findings in the case would not be reported until today at the earliest.

No Doubt of Beating.

"There is no doubt but what Harker was beaten either just before his arrest or while in custody," he told Maj. Pratt. "He claims the officers beat him to induce him to make a confession, yet he still admits having had this money, giving it away, spending it like the proverbial drunken sailor. He also admits telling Louis Bacas in the presence of Capt. Holmes, about 3 p. m., Saturday, August 22, that he had broken into this place and stolen the money and did not say anything at that time or at any other time, of having been beaten up, to any member of this department."

It was to this last statement, and to Inspector Stoll's assertion that he believed "Harker did break into 727 North Capitol street and get this money" that Attorney Hawken offered vigorous objection last night.

"It is apparent that Inspector Stoll, in behalf of the police, is trying to prejudice the public mind against my client," he said. "My client accounted to Inspector Stoll for the $76 in his possession, with which he bought the clothing and other articles.

Believes Man Innocent.

"In fairness to my client, Inspector Stoll should have informed the public of this fact.

"I have investigated this case thoroughly, and I am firmly of the opinion that Harker is absolutely innocent."

"Furthermore," Mr. Hawken added, "never until today has there been any hint or suggestion that this boy ever made any confession in the presence of Capt. Holmes, and it is rather a late hour for such a statement to be made."

The attorney charged the police inspector based his assertion that Harker spent his money "like the proverbial drunken sailor" on his client's purchase of a suit of clothes and the gift of $1 he gave a girl.

Recommends Suspension.

Inspector Stoll said in his report that even if Harker had stolen the money, "the officers had no right legally or morally to abuse or beat the prisoner to get an admission of guilt."

"If it is proven," he added, "that Harker was beaten up by any one, in order to get a confession, he will doubtless be acquitted regardless of how guilty he may be, and in that case the general public will be the sufferer."

He said he recommended the suspension of all four policemen, "as Mostyn was picked out as the man who did the beating—the others were in the room at the time, and if this man were beaten up by a member of this department in their presence, I consider them equally guilty."

Detective Mostyn last night said: "My conscience doesn't worry me a bit. This man is trying to beat the rap by throwing a smoke screen around us. He knows he was never touched. I want this trial to come as soon as possible and I am not afraid of the outcome."

City Should Face Liability For Police Acts, Is Claim

Washington, as a city, should be made responsible for the acts of its policemen, Nathan B. Williams, local attorney, said last night in a letter to Dr. Luther C. Reichelderfer, president of the Board of District Commissioners.

Commenting on charges that First Precinct police beat a prisoner unmercifully, in efforts to secure a confession, Mr. Williams declared that "such a circumstance disturbs both public personnel and seriously interferes with the development of public attitude toward the Police Department and the administration of the public affairs of the city."

"If the alleged occurrence be true," his letter continued, "each guilty party is liable to an action of damages for assault, but then we hear the public snort: 'What is a judgment worth?'

"The city under the law is not liable for the torts of its employes committed against the citizen.

"I am convinced that in the best interests of the community, the time has come when this rule should be discarded and city, State and Nation assume liability for the unlawful or tortious acts of its employes."

M'DONALD PLEADS FOR AID OF BRITONS

Continued from Page 1.

ing up of a political party. I was present at its birth. I was its nurse when it emerged from its infancy and had attained to adult years.

"There has been a good deal of propaganda which has had an evil effect abroad, even more than at home. People expressing party views ought to be very careful that they are not damaging national interests.

"It is essential that the confidence of the world in our credit should be restored, otherwise we shall not be able to maintain the value of the pound sterling. If there was collapse in the pound sterling we should be defaulting on the rest of the world and our credit would be gone.

"The budget must be balanced and assurance must be given at once. We must all make sacrifices, but I am certain that there is no person in the community who will not give his response, provided he knows another person is doing the same.

"Apparently the matter which troubles most of the people with whom I have been associated and whose interest is dear to me, and whose whole confidence is equally dear, is the proposal to cut unemployment benefits. May I make an observation or two in order that the mass of our people may consider it with some sense of proportion and equity in their minds?

"Unemployment benefit is not a living wage. It was never meant to be that, but I, like every one of my colleagues, have been willing rather to stretch than to curtail those benefits. The proposal now is that as a part of this urgently required national saving these benefits should be reduced by 10 per cent, but that children's allowances should not be touched at all. That looks pretty big.

"But will those who are listening to me remember this: That during the last two years the cost of living has reduced by 11½ per cent, so that if the unemployment benefits had been subject to this consideration—a consideration to which hundreds of thousands of workers are subjected—a consideration which not a few trade unions have deliberately arranged in the interests of their own people—had that been so, the unemployment benefit, automatically and without changing a hair's breadth of its value in maintaining the standards of life, could already have been reduced, without even a clamor or a fight, by 11½ per cent. The proposal to reduce these benefits, therefore, leaves the recipients 1½ per cent better off than they were in 1929.

"One thing, and only one, will put British credit in a position of security at this moment, and that is a scheme consisting in economies on the one side, and further revenue on the other. The scheme is well balanced, with the burden imposed as lightly as possible, but imposed equitably. That scheme will be produced. In order to do it a government has to be formed.

"It is not a coalition government. I will take no part in that. It is not a government which compels any party to change its principles, or to subordinate its individuality. I should take no part in that, either. It is a government, as has been described, of individuals.

"It has been formed to do this work. If the work takes little time, the life of the government will be short. When that life is finished, the work of the House of Commons and the general political situation will return to where they were last week, and those who have taken risks will either receive punishment or reward. The election which will follow will not be fought by the government."

The President's Engagements

Tuesday, Aug. 25, 1931.

Cabinet.

Washington correspondents.

Photo with boys and girls band of Whiting, Ind.

Photo with group Eagle Scouts from Mississippi.

Mr. George E. Lichtz, Waterloo, Iowa.

Col. Sawyer.

NEW CABINET TAKES CONTROL IN BRITAIN

Regime Plunges Into Study of Plans for Lifting Fiscal Burdens.

Continued from Page 1.

Lord Londonderry (Conservative), first commissioner of works.

Lord Lothian (Liberal), chancellor of the Duchy of Lancaster.

Membership Divided.

Membership in the cabinet is divided approximately according to the strength of the parties. Thus Labor has four, the Conservatives five and the Liberals two.

The new ship of state will be formally launched tomorrow, when the retiring Labor government members will hand their seals of office to King George and their successors will be sworn in and will receive the seals.

The first meeting of the National government cabinet is scheduled for noon tomorrow, but may not take place until afternoon.

That economy will be the watchword of the three-party government was indicated by the fact that the only big spending department included in the cabinet is the ministry of health, the head of which, Neville Chamberlain, is looked upon as a man immune to proposals for lavish expenditures.

It has become quickly apparent that the cutting down of the cabinet from the normal 20 to 11—there were 21 in the Labor administration—will not sit well with the departments which have been left in the "appointment" class.

An undersecretary in Downing street got off this paraphase of Browning's "The Lost Leader" in reference to Mr. MacDonald:

"Just for a handful of panic he left us,
Just for a banknote to stick in his hat."

Although the new ministers have not yet received their official seals and gone through the other formalities, already they are preparing plans for the most drastic budget operation in the history of the country. They will work night and day until their complete program can be submitted to the special session of Parliament, which is expected September 8.

Considerable excitement was caused today by the publication in the Daily Herald of a statement that certain American bankers had stipulated reduction in the dole as a condition to granting further extension of present credits to the Bank of England.

This was officially denied, although it was learned that some communications from United States bankers had been received.

Retirement Predicted.

A high authority stated Mr. MacDonald realized that by heading a government wholly opposed by labor he was finishing his political career. At the conclusion of the present crisis he will retire from political life, this informant said. Mr. Snowden, it is understood, feels the same way.

While Mr. MacDonald was preparing to submit the cabinet to the King, the Independent Labor Party issued a statement officially declaring its opposition to the new government's policies and urging the Trades Union Congress and the Labor Party to organize immediately for intensive resistance.

That battle with the Trades Unions and other labor organizations is imminent is generally acknowledged. A special meeting of the Parliamentary Labor Party was summoned for Friday at which it is expected disapproval of the national government will be voted.

In that event, Mr. MacDonald would be expected to resign as party leader.

Frost Startles Wisconsin Town.

Ashland, Wis., Aug. 25 (U.P.).—Winter is just around the corner, residents of Ashland decided when they awoke today to find the ground white with frost. Thin crusts of ice formed in small pools. Garden crops wilted in the cold. Old settlers said it was the first time in their memory that frost had appeared so early in August.

J. Bull, in a Hole on Dole, Signs 'Dolefully Yours'

By JOHN J. DALY

ASIDE from free trade—or no trade at all—revival of the old-time dole seems to have put Great Britain in the hole.

In St. Alban's Abbey, England, there is a mute reminder of the past—a seventeenth century cupboard used for the dole-bread, when the very charities doled out by convents and monasteries increased the appetites they hoped to relieve.

Old human nature, every time, will hang a dole-stone around its benefactor's neck, given the opportunity.

Anyway, the dole is now the chief concern of John Bull—the dole and the deficit.

"Hands off the dole," warns the powerful Trades Union Congress.

"Taxation is not the remedy, cut the expenditures," say the Conservatives.

Whatever is done, the dole must be considered. Whereas England in 1930 had 1,135,004 unemployed, there are now close to 3,000,000 men walking the streets, watching and waiting for the dole.

With low voice, and doleful look, the great masses of a great nation stand idly by while their statesmen attempt to balance the budget and put vitality into the enfeebled pound sterling.

* * * *

HAD Poe heard the doling of the dole, instead of the tolling of the bells, he might have written a different dirge:

I

When the idle cried for dole,
British dole!
All the world knew what it meant—
Great Britain in the hole.
Still, they'd dicker, dicker, dicker,
Put their country in a plight;
While the statesmen, growing slicker,
Heard their callings all the quicker
With political delight;
Hearing, "Dole, dole, dole!"
In a sort of rhythmic roll
To the constant tabulation that so covetously stole
By the dole, dole, dole, dole
Dole, dole, dole—
Sure disaster, coming faster, from the dole!

II

O, the doling of the dole—
Bitter dole!
What a world of sorry mess England mixes in a bowl!
Through the streets of London town
See the dole-bags passing round,
Filled with little sterling notes,
All too few;
While the British navy floats,
And the admirals, resplendent, in their coats,
Laugh a-new.
O, there'd never be a dole,
Were it not for British battleships that roll,
Taking toll
From the soul
Of the nation, like a ghoul,
Like a weevil in a boll,
Causing taxes, grinding axes,
For the dole, dole, dole, dole,
Dole, dole, dole,
For the grasping and the rasping of the dole.

WELL, perhaps it is not that bad; but undoubtedly Ramsay MacDonald, mighty man of the hour, would never have had to dissolve his Labor cabinet were it not for the dole, and were it not for the dole the strength of the Bank of England would not now be sapped to such a point that outside interests must lay down the principles of sound finance and the lord of the manor would not now be signing himself,

Dolefully yours,

J. BULL.

Thumbnail Who's Who Of New British Cabinet

(Associated Press.)

Prime Minister — Ramsay MacDonald, twice head of Labor governments.

President of the Council—Stanley Baldwin, leader of the Conservative party, twice prime minister.

Chancellor of the Exchequer—Philip Snowden, "iron chancellor" of the Labor government, associated with MacDonald for years in pacifism and social efforts.

Home Secretary—Sir Herbert Samuel, ranking Liberal leader next to David Lloyd George; former high commissioner to Palestine.

Lord Chancellor—Lord Sankey, laborite credited with much of the success of the Indian round-table conference last year.

Foreign Secretary—Lord Reading, former special ambassador to the United States, former Viceroy of India.

Secretary for India—Sir Samuel Hoare, for years a Conservative leader; made distinguished war record.

Secretary for Dominions—J. H. Thomas, long a laborite leader; started life as an errand boy, is known as "Jim" to all England.

Minister of Health—Neville Chamberlain, younger brother of Sir Austin; chairman of the Conservative party.

President of the Board of Trade—Sir Philip Cunnliffe-Lister, president of the Board of Trade twice previously.

President of the Board of Education—Sir Donald MacLean, veteran associate of David Lloyd George in the Liberal party.

Minister of Labor—Sir Henry Betterton, member of the House of Commons since 1918, specialist on labor problems.

First Commissioner of Works—Lord Londonderry, who held the same post in the cabinet from October, 1928, to June, 1929.

Chancellor of the Duchy of Lancaster—Lord Lothian, former secretary to David Lloyd George.

Air Secretary—Lord Amulree, who held the same post in the MacDonald Labor Government just ended.

First Lord of the Admiralty—Sir Austen Chamberlain, holder of many previous cabinet posts.

Secretary for Scotland—Sir Archibald Sinclair, long active in the Conservative party; veteran of the African War and of the Great War.

Minister of Agriculture—Sir John Gilmore, former secretary for Scotland, former Lord Rector of Edinburgh University.

Moscow Urges British Reds Take Leadership

Moscow, Aug. 25 (U.P.).—The cabinet change in Britain was interpreted by Soviet newspapers today as proof that English capitalism is in "desperate straits" and that Laborites are attempting to save the capitalistic State.

MacDonald's leadership of the National Government "unmasked the reformists," the newspapers said, urging British Communists to assume leadership of the "disillusioned workers."

Huge Cross of Christ Dedicated.

Susa, Franco-Italian Frontier (U. P.).—A Cross of Christ, nearly 30 feet high, has been erected on Mont Moncenisio, near here. One arm of the cross stretches toward Italy and the other toward France. The cross flies the Italian, French and Papal flags. The monument recently was dedicated by church and civil authorities.

SACRIFICES IN CRISIS EXPECTED IN BRITAIN

Continued from Page 1.

yond the British Isles. At The Hague conference on the Young reparations plan it was Snowden who fought France and others with a determination that would not be denied in defense of what he believed to be the rights of Great Britain. As in many of his battles in Parliament and elsewhere, the crippled chancellor won.

In his present post, the most difficult and responsible job in a financial emergency, he has again entered the battle ranks, perhaps in the most daring fight of his career, to balance the British budget in the face of opposition by a large part of his own party.

Pound Value Threatened.

Snowden described the present crisis in brief, crisp terms, explaining that weakening of the pound sterling (as has been threatened) would mean a drop in the value of wages and all other payments such as pensions, rents and investments, for every person in Britain.

"The position of this country is especially dependent on maintenance of confidence in international credit and the international exchanges," Snowden said. "The recent weakening of confidence in the pound sterling, the withdrawal by foreign countries of their credits (loans) in London and the great loss of gold, if continued, would quickly reduce the currency. (The Bank of England recently suffered from heavy withdrawal of gold reserves to France and other countries).

"The falling value of the currency naturally reduces its purchasing power. It is at this point that such lack of confidence affects everybody. If the value of the pound sterling fell, it would mean a reduction in the value of wages and of all other payments.

All Classes Affected.

"Every class and community would be affected in that way. When currency is not stable the manufacturers and traders hesitate to enter new commitments.

"The danger of all this happening has been very real in the last few weeks.

"The government has been impressed by the gravity of this menace, with all of its appalling consequences to industry and the standard of living of the people. The government also has been taking measures to avert such a catastrophe.

"These are the facts, and it is quite beside the point to say that the situation has been deliberately created by financial interests for political purposes. (Certain Labor party elements have charged that bankers were responsible for creating the crisis as a means of forcing reduction in the dole.)

Organized Drive Held Delusion.

"We may think that the idea of international finance, deliberately conducted without any regard for the interests of trade, is an ignorant delusion."

Snowden followed the example of Prime Minister MacDonald in appealing to the nation for support and confidence in the government. He also emphasized for the benefit of foreign investors that the British financial situation is fundamentally sound and needs only restoration of confidence to prevent heavy withdrawals of credit and gold.

"We have vast resources," he said, "and all that is needed to restore confidence abroad is evidence that we are placing our national finances on a thoroughly sound basis."

Mellon, Back at Office, Attends Cabinet Parley

(Associated Press.)

After a vacation trip that involved more work than rest, Secretary Mellon returned to the Treasury yesterday and plunged into the problems that accumulated in his absence.

He reached his office shortly after 9 o'clock, summoned Undersecretary Mills, attended the regular meeting of the Cabinet and then continued his conference with the Undersecretary. He maintained his usual silence throughout the day, declining to comment on conditions at home or on the European situation in which he played a prominent part.

Larrea Alba Attempts To Form New Cabinet

Quito, Ecuador, Aug. 25 (U.P.).—Col. Luis Larrea Alba was attempting to form a cabinet tonight for his provisional government established yesterday when President Isidro Ayora resigned and designated him as his successor. Ayora and his family were refuged at the United States Legation.

There were demonstrations today in favor of the new government, but some critics maintained it would be merely a continuation of the Ayora regime. Larrea Alba informed congress that an economic reorganization of the country, badly hit by the depression, would be undertaken immediately.

Paraguay Will Consider Pact of Nonaggression

(Associated Press.)

Paraguay has informed the United States and the other four neutrals interceding in the Chaco boundary dispute that she will consider the recent proposal that Bolivia and Paraguay enter a nonaggression pact pending settlement of the controversy.

The suggestion for a nonaggression agreement was made by Bolivia in reply to the neutrals' note of June 25 which sought to reopen negotiations. The Paraguayan note was noncommittal, but indicated the suggestion would be considered.

Danes Ask Cuba for Bomb Damages.

Havana, Cuba, Aug. 25 (U.P.).—The government today asked the war department for detailed information of the fighting at Gibara last week, especially in connection with bombs alleged to have been hurled at the Danish ship Frederick Horn. The Danish government's request for damages was received today.

Mexican Government Sells Food.

Mexico City, Aug. 25 (A.P.).—The federal district government today opened a cut-rate service for sale of prime food necessities, establishing stands in various parts of the city, where beans, corn and other articles are sold at prices within the reach of the poorer classes.

Catholic Priests Detained.

Guadalajara, Mexico, Aug. 25 (A. P.).—Two Catholic priests were detained here today after police and firemen dispersed a mob which formed in front of Pilar Church and attempted to stage a religious demonstration.

NEW TORTURE CASES TO BE GIVEN JURORS

Continued from Page 1.

in a position to supply names of three additional third-degree "victims."

The name of another, Henry Johnson, who Mr. Hawken alleges was beaten at the same precinct station by the same policemen, August 3, was turned over to police yesterday by the attorney. Inspector Louis J. Stoll began an inquiry into the charges at once.

Martz last night declared that when he was arrested on charges of shooting to death Irvin Zirkle in a Ninth street poolroom several months ago, two First Precinct detectives whom he named, beat him intermittently throughout one whole night, holding him by the hair and hitting him in an effort to make him say the Zirkle shooting was not accidental.

Sampson charged that he and the two other men whom he named were beaten several times each day over a period of three days they passed at the First Precinct, where they were held on larceny charges. He said that two precinct detectives and one uniformed officer beat him with their fists and threatened him with a broom handle, clubs and a sawed-off pool cue. He said they used clubs on the other two men. The three were accused of attempting to break into a jewelry store near Fifteenth and F streets northwest. Sampson is now serving a six-months vagrancy sentence, but faces a charge of housebreaking when he is released this fall. He said the housebreaking charge was placed against him when he testified in court that he had been beaten by the detectives.

LINDBERGHS REACH TOKYO FLYING FIELD

Continued from Page 1.

barricades in their anxiety to welcome the couple.

Rear Admiral Kobayashi, commandant of the station, received the visitors.

He then presented Kiyokazu Ado, minister of the navy; Genjiro Minami, minister of war; Baron Kijiro, foreign minister, and other members of the official welcoming party.

Immediately the Lindberghs were escorted from the shores of the lake on which the airport stands to the Officers Club. There they were taken to a room once occupied by the emperor, and refreshments, consisting of hot chocolate, iced tea and sandwiches, were served. The guests were given an opportunity to change clothing.

Start for Tokyo.

As soon as the change had been made Col. and Mrs. Lindbergh went to the reception hall where the minister of the navy officially greeted them. With the American Ambassador, W. Cameron Forbes, and others of the reception party, they then enjoyed a buffet luncheon before departing for the City of Tokyo by train.

Col. and Mrs. Lindbergh covered the 7,000 miles from New York to Tokio in 29 days. On July 29 they took off from New York. The next day they flew to the home of Mrs. Lindbergh's parents, Mr. and Mrs. Dwight Morrow, at North Haven, Me., where they said good-by to their infant son.

The next day's flight took them into Canada, ending at Ottawa, Ont., July 30. From Ottawa they entered the "wilds," landing at Moose Factory August 1 and the following day flew on to Churchill, Man.

Flew Over Barren Lands.

Baker Lake was the next stop and then they flew over miles of barren and isolated land to come down at Aklavik, far north of the mouth of the McKenzie River.

At Aklavik they faced one of the most perilous flights of the journey, to Point Barrow, Alaska, northernmost settlement on the continent, where Eskimos predominated in the reception.

Monday night, August 10, they left Point Barrow on the flight that was to bring them their first misadventure. Over Kotzebue Sound they were forced down by fog, but resumed their flight and landed at Nome Tuesday.

Until Friday of that week they waited at the Alaska City and then departed for Karaginski, Siberia, approximately 1,067 miles across the Bering Sea.

The flight was made on schedule, almost to the minute and the next day they flew to Petropavlovsk, Siberia.

SPECIAL NOTICES

I WILL NOT BE RESPONSIBLE FOR debts or bills other than those contracted by myself. ROLAND RAGAN, 462 M sw.

Window SHADES; Floor Coverings; SCREENS; prompt econ. service. KLEEBLATT, 11th and H nw.; Linc. 0879.

MORE GAINS SHOWN IN GASOLINE AND OIL

Middle-Western Price War Ends; Martial Law May Be Lifted Soon.

Austin, Tex., Aug. 25 (A.P.).—Further improvement in the oil industry was noted today as the Texas Railroad Commission busied itself in the task of formulating proration plans for the vast east Texas pool, discovery of which was instrumental in bringing chaos to the oil business.

Rising gasoline prices and announcement of further increases in crude oil values was the good news. The increase in gasoline, amounting to from 1½ cents to 3 cents a gallon, brought to an end a price war in nine Middle Western States. In some cities motorists had been paying record low prices.

The crude increase was in Oklahoma, the Sinclair Refining Co. meeting the 70 cents a barrel top announced for that State's oil by most companies last Saturday. The Phillips Petroleum Co. has made an offer of $1 a barrel.

Designated as the enforcement agency in regulating production in the east Texas field under a law passed by a recent session of the Legislature, the railroad commission called before it leaders of the petroleum business, many of whom hold large leases in east Texas, and sought information on which to base its proposed orders.

The first indication of what the probable daily production may be was seen in a recommendation made by E. V. Foran, technical adviser for a body known as the "Central Proration Committee." He told the commission he believed the proudction should be held to between 225,000 and 250,000 barrels. This contrast with the peak of about 800,000 barrels reached before the field was shut down.

C. V. Terrell, chairman of the commission, said he expected new proration plans would become effective September 1. It was generally believed martial law, declared by Gov. Ross S. Sterling to prevent waste until the commission could make effective its regulations, would be lifted shortly thereafter.

Meanwhile, the martial law area, comprised of four counties, remained quiet, no further outbreaks of incendiarism being reported.

Band Concert Cancelled.

The band concert scheduled for Friday by the Community Civic Band at Sixteenth and Kennedy streets northwest, has been cancelled, as the band will be out of the city on that day.

DIED.

ALLEN—On Tuesday, August 25, 1931, at 1:30 p. m., HENRY M., beloved husband of Antoinette S. Allen, member of Columbia Typographical Union, No. 101.
Funeral service at his late residence, 6800 Forty-sixth street, Bethesda, Md., on Thursday, August 27, at 3 p. m. Relatives and friends invited to attend. Interment at Jamestown, N. Y.

BLACK—On Friday, August 21, 1931, at Colorado Springs, Colo., RALEIGH M., beloved husband of the late Kate S. Black and father of Mrs. S. B. Langley, Mrs. R. B. Doing and Raleigh M. Black, jr.
Funeral from his daughter's residence, 2639 Myrtle avenue northeast, on Wednesday, August 26, at 1:30 p. m. Interment in Arlington National Cemetery.

COLLINS—Suddenly, on Monday, August 24, 1931, at New York City, JACOB W., beloved husband of Susan D. Collins.
Funeral from the S. H. Hines Co. funeral home, 2901 Fourteenth street northwest, on Thursday, August 27, at 2 p. m. Interment Congressional Cemetery. Relatives and friends invited to attend.

DELANEY—On Monday, August 24, 1931, at 7:30 a. m., at his residence, The Wentworth Apartments, Baltimore, Md., CHARLES F., beloved husband of Minnie V. Delaney (nee Lederer).
Funeral from the chapel of Thomas S. Sergeon, 1011 Seventh street northwest, on Thursday, August 27, at 11 a. m. Relatives and friends invited to attend. Interment in Congressional Cemetery.

DECKER—On Monday, August 24, 1931, at her sister's residence, 5111 Forty-first street northwest, THERESA B. DECKER (nee Herbert), beloved wife of the late Capt. E. G. Decker.
Services will be held at the above residence on Thursday, August 27, at 8:30 a. m., thence to St. Ann's Church, 4402 Wisconsin avenue northwest, where mass will be said at 9 a. m. for the repose of her soul. Interment in Cedar Hill Cemetery.

FUNERAL DIRECTORS

Clyde J. Nichols, Inc.
4209 9th St. NW. Col. 6324.

THOS. S. SERGEON
1011 7TH ST NW. Telephone Natl. 1090.

JAMES T. RYAN
317 PA. AVE. SE. Atlantic 1700.

WM. H. SARDO & CO.
412 H ST. NE. Phone Lincoln 0524.

ESTABLISHED 1876.
JOHN R. WRIGHT CO.
1337 10th st. nw. Phone North 0047.

J. WILLIAM LEE'S SONS
FUNERAL DIRECTORS.
CREMATORIUM
332 PA. AVE. NW. NATL. 1384 & 1385.

CHAS. S. ZURHORST
301 EAST CAPITOL ST. LINCOLN 0372.

P. J. SAFFELL
733 5th st. nw. Natl. 0537.

Frank Geier's Sons Co.
1113 SEVENTH ST. NW Telephone
Modern Chapel. NATIONAL 2473

CHAMBERS

Solid steel, and guaranteed for 50 years. The best grave vault that money can buy. We match our vaults and caskets against any in the world. All national makes.
Chamber's Price Only **$85**
In Case of Death Call
THE GREATER
W. W. Chambers Co.
14th Cor. Chapin St. N. W.
Phone Columbia 0432
Where the Best Costs Less.

FUNERAL DESIGNS

CHACONAS FLOWERS 2506 14th St. N.W.
For All Occasions. Col. 2412
Beautiful Funeral Piece $3
Opposite Chambers Funeral Parlors

GEO. C. SHAFFER 900 14TH ST NW
Expressive Floral Emblems. Phone
Moderate prices. Open eve. & Sun. Nat. 0106

GUDE BROS. CO., Florists
1212 F STREET. National 4276.
APPROPRIATE FUNERAL DESIGNS.

When Washington Was Younger—No. 25

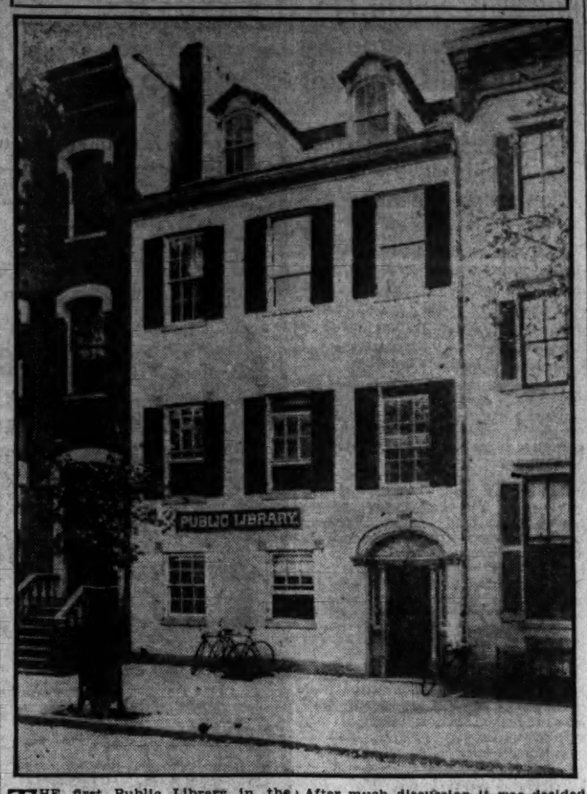

THE first Public Library in the District of Columbia authorized by Congress is the building shown above. It was located at 1326 New York avenue northwest.

Gen. A. W. Greely, chief signal officer of the Army and a public-spirited citizen of the District, was among the first to realize the need of Washington for a free library. After discussing his plans with many representative citizens of the District he circulated a subscription for funds among several prominent Washingtonians on October 30, 1894. Among the subscribers to the fund were John Joy Edson and Alexander B. Hagner.

After the necessary amount was raised a meeting was convened and a board of directors was appointed, of which Gen. Greely was president. After much discussion it was decided to rent the McLean Building, at 1517 H street northwest, as the home for Washington's first library, which was to be known as the Washington City Free Library. The library was formally opened on January 3, 1896, with 3,100 books on its shelves.

In the meantime bills were up for consideration by the Congress for the establishment and maintenance of a public library, and on June 3, 1896, the bill became a law. Gen. Greely then placed all of the material and resources at the disposal of the Government. The building at 1326 New York avenue was selected as the site for the Public Library and on July 15, 1898, the Washington City Free Library merged into the first Public Library of Washington.

Hoover Cuts Duck Season To Month, Due to Drought

Action, Effective Throughout United States and Alaska, Taken to Prevent Extermination; Maryland Nimrods Begin Rush for Licenses.

(Associated Press.)

The hunting season on ducks, whose numbers have been seriously depleted by drought, was shortened to one month yesterday by a proclamation issued by President Hoover.

The proclamation also applies to geese, brants and coots throughout the United States and Alaska.

Canadian authorities are expected by a biological survey to take similar action soon. The principal breeding grounds in Northwestern United States and in Western and Southwestern Canada have been dried up by drought over the last three years.

In the northern part of the United States, except Alaska, the season, under the new regulations, will open October 1 and close October 31.

In the South the season opens November 16 and closes December 15, except in Florida, where it will begin November 20 and continue until December 19. The Alaskan season will be from September 1 to September 30.

The seasons on jacksnipe, sora, woodcock and doves have not been changed.

Under the old regulations the length of the seasons averaged about three months.

Drought conditions in the principal feeding grounds, the biblogical survey said yesterday, convinced Federal and Dominion conservation officials that "irreparable damage would result if measures were not adopted at once to reduce the kill and to preserve an adequate stock of birds for breeding."

Baltimore, Aug. 25 (A.P.).—With the first open season for hunting game birds in Maryland due September 1, hundreds have been applying for licenses with the clerks of the courts in the counties and the clerk of the Court of Common Pleas in Baltimore.

The acts of 1931 provide an open season on rail birds September 1-30, on doves the same dates, and also November 15 to December 15 inclusive. The open season for squirrel is September 15 to October 15, inclusive, and from November 15 to December 24, inclusive. In Allegany, Garrett and Cecil Counties, however, squirrels may be hunted only November 15 to December 24. There is no open season on any other species of game until November 1, when the wildfowl open season arrives.

DIED

FULLER—On Tuesday, August 25, 1931, at the residence of his son, 1417 Buchanan street northwest, JOSEPH V., Sr., beloved husband of Helen H. Fuller.
Funeral from W. Warren Taltavull's funeral home, Fourteenth street and Spring road northwest, on Thursday, August 27, at 8:30 a. m. Requiem mass at the Shrine of the Sacred Heart at 9 a. m. Relatives and friends invited to attend. Interment in Mount Olivet Cemetery.

HELLER—On Monday, August 24, 1931, FREDERICK, beloved husband of Emma Heller (nee Schreiber), and father of Theodore, Frederick, Lewis, Margaret and Charles Heller.
Funeral from the W. W. Chambers Co. funeral home, 1400 Chapin street northwest, on Wednesday, August 26, at 2 p. m. Interment Cedar Hill Cemetery.

HOUCK—On Tuesday, August 25, 1931, at the home of his daughter, Mrs. R. E. Acton, 200 North View terrace, Alexandria, Va., ALONZO HOUCK, aged ninety-one years.
Funeral services at his late residence on Thursday, August 27, at 11 a. m. Interment at Ivy Hill Cemetery, Alexandria, Va.

HOUSTON—Suddenly, on Monday, August 24, 1931, at his residence, 1477 Harvard street northwest, Capt. JOSEPH S. HOUSTON, beloved husband of Iva B. Houston and father of Viola G. Houston.
Remains resting at S. H. Hines Co.'s funeral home, 2901 14th street northwest. Full military service at Arlington National Cemetery on Thursday, August 27, at 10 a. m.

KNAPP—On Saturday, August 15, 1931, at Paris, France, ANNA D., widow of Isaac N. Knapp and mother of Mrs. Roy G. Pierce.
Funeral services at the S. N. Hines Co. funeral home, 2901 Fourteenth street northwest, on Friday, August 28, at 2 p. m.

MARTIN—Entered into eternal life on Monday, August 24, 1931, at her residence, 1346 Massachusetts avenue southeast, VIRGINIA BLAKE, beloved wife of Thomas J. Martin, in the seventy-third year of her age.
Funeral from her late residence on Wednesday, August 26, at 2:30 p. m. Interment Cedar Hill Cemetery.

NARCISENFELD—On Monday, August 24, 1931, MAURICE, beloved husband of Mary Narcisenfeld and father of Harvey Lincoln and Calvin Bertran Narcisenfeld, aged forty-two years.
Funeral from the chapel of Bernard Danzansky, 3501 Fourteenth street northwest, on Wednesday, August 26, at 1 p. m. Services will be held at Adas Israel Congregation, Sixth and Eye street northwest, at 2 p. m. Interment at Adas Israel Cemetery.

O'LEARY—On Monday, August 24, 1931, DENNIS J., beloved husband of Mary C. O'Leary and father of Robert O'Leary.
Funeral from his late residence, 2021 North Capitol street, on Thursday, August 27, at 9:30 a. m., thence to St. Martin's Church, where mass will be said at 10 a. m. Relatives and friends invited to attend. Interment Mount Olivet Cemetery. Please omit flowers.

O'LEARY—Members of Washington Council, No. 224, K. of C., are advised of the death on Monday, August 24, 1931, at his residence, 2021 North Capitol street, of DENNIS J. O'LEARY and are requested to attend the funeral services at St. Martin's Church on Thursday, August 27, at 10 a. m.
W. H. MURRAY, Grand Knight.
Dr. A. D. WILKINSON, F. S.

RICKETTS—On Tuesday, August 25, 1931, at her residence, Wheaton, Md., ANNA E., beloved wife of Abraham D. Ricketts.
Funeral from W. Warren Taltavull's funeral home, Fourteenth street and Spring road northwest, on Friday, August 28, at 11 a. m. Relatives and friends invited to attend. Interment in Rock Creek Cemetery.

RODRIGUEZ—On Sunday, August 23, 1931, at Walter Reed General Hospital, DOLORES V., beloved wife of the late Luciano Rodriguez, and mother of Mal F. E. Rodriguez, U. S. A.
Funeral services at W. W. Chambers Co. funeral home, 1400 Chapin street northwest, on Wednesday, August 26, at 10 a. m. Interment Cedar Hill Cemetery.

ROZELLE—On Monday, August 24, 1931, JAMES, beloved husband of the late Blanche A. Roselle.
Funeral services at W. W. Chambers Co. funeral home, 1400 Chapin street northwest, on Wednesday, August 26, at 2 p. m. Interment Cedar Hill Cemetery.

TAMMANY DECLARES WAR ON ROOSEVELT

Message Ignores Demand for Up-State Quiz Made by Organization.

Albany, N. Y., Aug. 25 (A.P.).—Gov. Franklin D. Roosevelt ignored Tammany Hall in his message to the Legislature today, and that organization immediately declared war "to the last ditch" upon the executive's recommendations.

The governor turned down Tammany's demand for an investigation of up-State cities by entirely omitting entirely mention of it in opening the special session.

He asked only for legislation to strengthen the powers of the Hofstadter committee's investigation of New York City. "It must not be confused or entangled with other legislation," he said. "It is a question that must be decided upon its own merits without delay."

Message Denounced.

Senator John J. Dunnigan, Tammany's Senate whip, at once issued a statement denouncing the proposed legislation. He said:

"It is one of the most unfair, unjust, inhuman, despotic, high-handed and unpecessary bills ever sponsored by a major political party for purely political reasons. It is unsound in principle and encouraging to criminals.

"If this highbinding Republican bill becomes law it will place the Republican party in a position to hold star chamber proceedings in any manner it sees fit, not only to their greedy, personal benefit but to the detriment of the State as a governmental body and its citizens as well.

"This bill is an invitation to criminals to secure immunity in return for spreading slander against those opposed politically to the Republican party.

Early Passage Seen.

"The measure * * * is something no other legislative committee had or even asked for. * * * This bill grants to a political boss from a corrupt county, * * * dictatorial authority that will unquestionably react disastrously to the State of New York.

Despite this strenuous denunciation it was forecast that the two bills which would invest the Hofstadter committee with the intended authority would be passed promptly, and be out of the way by Thursday, expedited by special rules.

This is the celerity the governor desires, as he wishes then to take up his unemployment relief legislation in another special message.

The governor did not read his immunity message, nor would he comment upon the Tammany leader's statement.

Bull on Rampage Blocks Train and Gores Officer

Pittsburgh, Aug. 25 (A.P.).—A bull broke away from the Pennsylvania yards early today, charged into the train shed, delayed the crack Cincinnati Limited and tore up hundreds of lawns before it was killed by a police radio scout car.

A patrolman was gored when officers attempted to drive the animal from the tunnel which runs under the city to the Panhandle tracks. The limited was detained when the railroad officials warned passengers not to board or leave the train while redcaps, police and trainmen tried to drive the animal from the station.

SLEMP DETAILS HIS RELATION WITH BISHOP CANNON IN 1929

Continued from Page 1.

the committee was asked by Bishop Cannon's counsel to receive a protest he had cabled from London against the inquiry. Chairman Nye said the committee would consider receiving the protest and then proceeded with the inquiry.

Later, in reply to the complaint of the bishop that the investigation was aimed at "criminal prosecution," Senator Nye said he regarded the "entire study of the committee as basic to the formation of vital legislation." He also recalled that the bishop had been told the committee would resume its hearings at this time. David Cannon, a son of the bishop, attended the hearing with counsel for the bishop.

Mr. Slemp said that Joseph R. Frelinghuysen, former Republican senator for New Jersey, directed him to Mr. Jameson as a man "interested in prohibition and in the election of a Republican President." He did not know whether Mr. Frelinghuysen also contriouted funds to the bishop. Late in the campaign, Mr. Slemp said, he obtained $30,000 from Mr. Jameson for the Virginia Republican committee—a District organization from the Virginia Anti-Smith committee headed by Bishop Cannon.

Recalls No "Pledge."

Chairman Nye and Senator Dill (Democrat), Washington, who were the only committee members present, questioned Mr. Slemp closely about a statement in a letter from Bishop Cannon to Mr. Jameson that "Slemp has already paid three-quarters of his pledge." However, the witness said he had no recollection whatever of any "pledge" or contribution to Bishop Cannon. He said he contributed $5,000 to the late Joseph Brady, of Richmond, as district chairman of the Republican organization.

Mr. Slemp said he borrowed the $5,000 to give to Brady and added "I expected to get it back but so far I haven't succeeded."

He went on to say that he had consulted with Bishop Cannon at various times since the campaign and in one instance as to the manner of report he should make on his campaign funds. He said the bishop asked him in 1929, when the Senate campaign funds committee was looking into campaign expenditures, whether he should govern himself by the requirements only of the Federal corrupt practices act or by whatever the Senate committee asked. Mr. Slemp said he advised the bishop to give any information asked of him.

Ignorant of $5,300 Letter.

Confronted with a letter written by Bishop Cannon to a Mr. Sheffield on stationery of the Slemp law office and inclosing notice of a $5,300 deposit, Mr. Slemp said he had no knowledge of it whatever. He said so far as he knew Bishop Cannon had not used his law office.

When Chairman Nye asked Mr. Slemp whether he consulted with Bishop Cannon at the time the churchman defied the Senate lobby committee, the witness replied that he had, but protested that the Nye committee was "going far afield" in this line of inquiry. Senator Nye did not press the questioning in this direction.

The witnesses summoned for today are Perry Seay, vice president of the American Bank & Trust Co., Richmond, Va.; F. W. Sheffield, Cashier of the Bank of Crewe, Crewe, Va.; J. A. Booker, cashier of the Citizens Bank & Trust Co., Blackstone, Va.; Wade H. Cooper, president of the Commercial National Bank, Washington; C. B. Stevens, Charlottesville, Va., and Lewis B. Willis, Orange, Va.

E. C. Jameson, who supplied the $65,300 the committee is endeavoring to trace, has been called for Thursday.

Bishop Cannon's protest, made public earlier in the day, charged that the committee's inquiry was a "purely personal attack by a vindictive Virginia Democrat and a Boston representative under Roman Catholic domination" and not an attempt to frame remedial legislation.

The references were to Senator Glass (Democrat), Virginia, under whose resolution the committee is working, and Representative Tinkham (Republican), Massachusetts, who has charged Bishop Cannon with violating the Federal corrupt practices act by failure to report his campaign expenditures to the clerk of the House.

Glass Answers Reference To 'Vindictive Democrat'

Lynchburg, Va., Aug. 25 (A.P.).—United States Senator Carter Glass said today that if Bishop James Cannon referred to him as "the vindictive Virginia Democrat" mentioned in a cablegram to Senator Nye, chairman of the Senate campaign funds committee, "it should be clearly understood that I have brought no charges before the Nye committee against Bishop Cannon."

"The charge of embezzlement," Senator Glass said, "was projected by a Massachusetts Republican congressman who was affiliated with Bishop Cannon in the last presidential election and, along with Bishop Cannon, opposed the election of the Democratic candidate. I simply offered a resolution, which the Senate unanimously passed, giving Bishop Cannon an opportunity before the Nye committee to clear his name from the shocking charge made by his former political associates of having embezzled campaign funds and devoted them to his own private uses.

"If he did embezzle campaign funds he will not be able to conceal the fact behind childish personal references to me or by seeking to have it appear that his accuser is a Roman Catholic instead of a Protestant who boasts of his Puritan antecedents."

The GIRL About Town

CYNTHIA and I are attending Senator Nye's hearings on Bishop Cannon. The hearings are spicy and promise to be better than a divorce trial. When it comes to the Bishop, Senator Nye pays no attention to the benefit of clergy.

* * * *

Saw Fred Roy on the street yesterday, and was surprised he was not visiting Mrs. W. Harry Brown, at Bretton Woods, where she is entertaining a house party. Mrs. Brown, who is a member of the Prince of Wales set in London and often serves H. R. H. pancakes, ham and eggs for breakfast, is rusticating in New England this year, instead of going to Old England.

* * * *

NELLIE TAYLOE ROSS, former governor and woman boss of the Democratic committee, was lunching at the Shoreham yesterday. Not even the "naughty little bird on Nellie's hat" would tell who is to be the candidate. Perhaps it did not know. Nellie says she doesn't.

* * * *

Mrs. Jacob Leander Loose has hauled in the anchor of her yacht Needia at Gloucester and set sail to catch whales in Nova Scotia.

* * * *

I wondered why Mrs. George D. Hope had dropped out of everything here. She has been visiting the Marchioness of Huntley in Scotland. What a battle of tiaras that must have been. The marchioness, formerly Mrs. James McDonald, of Washington, would never appear in last year's tiara.

3 Injured in Crash On Mountain Turn

Mother of Washingtonian Thought Near Death Through Injuries.

Special to The Washington Post.

Rutland, Vt., Aug. 25.—Three persons are in Rutland Hospital, one probably fatally injured, as the result of an automobile crash on Sherbourne Mountain today. Two cars grazed each other on a curve and one vehicle left the highway, smashing into a pile of large rocks.

Mrs. B. J. Blanchard, 56, of Brooklyn, N. Y., was scalped when her head struck the roof. The sedan was owned and driven by her son, Eugene F. Blanchard, of Washington, D. C. The driver's father was seriously injured and badly cut on the face, while Robert Minnerly, jr., was severely shaken up and cut. Neither the driver nor Mrs. Robert Minnerly, of Brooklyn, another passenger in the car, were injured. No one in the other vehicle was hurt, which was owned and driven by Robert Tuft, of Bronxville, N. Y. Physicians declared there was little hope for the recovery of Mrs. Blanchard.

Eugene F. Blanchard, an examiner in the United States Patent Office, lives at 5613 First street northeast.

Carmen's Yearly Outing Is Scheduled for Today

The annual outing of the Washington Railway & Electric Co. Relief Association will take place today at Glen Echo Park. Athletic events will be a feature. The ballroom will be open for dancing in the afternoon.

Honor guests will be Charles H. Zier, J. B. Zier and Jerry Haggarty, who began their careers with the company in the old horse car days. The latter is still in active service as a starter at Union Station.

WOODCOCK DRAFTING BAN ON GIRL DECOYS

Says He Can Enforce Dry Law Without Their Employment in Any Way.

(Associated Press.)

A new order of Federal dry law enforcement, in which the use of women as decoys, "blinds" or informers will have no place, was promised yesterday by Prohibition Director Woodcock.

Col. Woodcock said a general regulation was being drafted to prohibit such practices.

"I have decided," he said, "that women should have no place in the enforcing of prohibition. I think we can enforce the law without their use in any way."

This formal declaration apparently was the last word in what appeared to be a controversy between Woodcock and one of his chief aids, Andrew McCampbell, prohibition administrator in New York, who had told newspapermen that "Ladies must and will be" used as aids. He added that "by ladies, I mean ladies."

Woodcock said yesterday that McCampbell had been "entirely justified," but that even such employment of women as aids to agents in getting past the portals of fashionable resorts would be forbidden.

Woodcock's proposed banning of women in dry-law work came from Andrew J. Volstead, of St. Paul, author of the prohibition enforcement law. He voiced the opinion that there was a place in such work for "respectable" women under certain circumstances.

Capt. Merrick Asserts Women Not Used Here

Richmond, Va., Aug. 24 (A.P.).—Capt. R. Q. Merrick, prohibition inministrator, said there is not a woman employed by Federal prohibition agents in the Fourth prohibition district as a blind, decoy or informer.

His statement, which stands for Federal prohibition activity in Virginia, West Virginia, Maryland, District of Columbia, North Carolina and South Carolina, said, however:

"Sometimes it happens that the presence of a woman is necessary in order to secure evidence or make arrests. In these cases, the Federal agents are permitted to take their wives with them. Such occasions where women might be necessary would be at dance halls and parties. Federal agents with their wives at such functions are in much better position to get evidence than if they went alone.

"Frequently service stations along the highways will not sell liquor to men who are alone, but will sell it to a man and his wife, and especially if their car has a foreign State license on it."

Dry Agents Exonerated In Electrocution Case

(Associated Press.)

Prohibition Director Woodcock has found Federal dry agents not chargeable with the electrocution of Mrs. Helen Vasilzevic, of Milwaukee, who was killed when she touched a defective electric wire while standing in a pool of wine.

Disapproval was expressed by Col. Woodcock over the action of agents who had poured the wine in the Vasilzevic cellar, after making a raid there. He said, however, that at worst this was only "an error in judgment."

HOOVER HOLDS ALOOF ON SHIPPING BLUNDER

Continued from Page 1.

of bonehead business," also took occasion to denounce its proposal that one-third of the growing cotton crop be destroyed in order to boost the price. This, he said, was "unthinkable."

Representative Wood said he would oppose any "lavish appropriations" for the Federal Farm Board at the next session of Congress. There is every reason, he said, to oppose lavish expenditure anywhere in the Government.

James C. Stone, chairman of the Farm Board, has not yet revealed how much will be asked of Congress at the next session.

Attack Board's Reply.

Declaring that the Farm Board's reply to demands that the deal be reopened was that the contract has been signed, sealed and delivered and can not be reopened. Dill gave this instance as "just another of the futile blunders that have characterized it since it began functioning."

To Chairman Stone's alleged statement that the matter of shipping the coffee and wheat had not come to his attention until after the bargain with Brazil had been completed, the senator cited published correspondence between Hardin B. Arledge, representative of the Middle West foreign trade committee, and the Farm Board, in which the former urged that ships flying the American flag be used. This, according to Dill, was written ten days before the transaction was announced.

The chairman's reply follows, according to the senator: "The board, of course, favors the use of ships flying the American flag and if any foreign sales are made we will do what we can to have their services used."

"Edwin H Duff, attorney for the American Steamship Owners Association, is also quoted in the newspapers as stating that he brought the opportunity to the attention of the Shipping Board more than a month ago and The Washington Post states that it knows that a member of the Shipping Board took the matter up with a member of the Farm Board back in July," Dill continued.

"Whatever the outcome, an enterprise that begins by taking $2,000,000 away from American shipping has made anything but an auspicious beginning."

OPEN A CHARGE ACCOUNT
FINE MEN'S WEAR
EISEMAN'S, 7th & F

Enjoy Breakfast, Luncheon, Dinner, or Supper.
74th Year
Harvey's
FAMOUS RESTAURANT
1107 Connecticut Ave.

Today We Expect the Greatest Business This Store Has Ever Had . . .
OUR FINAL CLEARANCE SALE
NOW
Offers Values So Extraordinary, You'll Want to Buy From Every Department

In fact, in every department we have most remarkable selections of the best goods made appropriate for present, Fall and Winter wear and in every instance prices are so greatly reduced that you'll save substantially on every purchase . . . Shop Today . . . Visit every floor . . . Extraordinary values throughout the entire store.

Tremendous Amounts May Be Saved on
DRESSES . . . ENSEMBLES . . . SUITS . . . COATS
For Women, Misses and Juniors
SHOES FOR WOMEN, MISSES AND CHILDREN
FUR COATS, GREENBRIER SPORTSWEAR, BAGS
HATS, GLOVES, HOSIERY, NOVELTIES, UMBRELLAS
UNDERWEAR, LOUNGING WEAR
TRUNKS AND HAND LUGGAGE
WATCHES, CLOCKS, JEWELRY
STATIONERY, SMALL LEATHER GOODS
INFANTS' AND CHILDREN'S WEAR
MEN'S WEAR IN OUR MEN'S SHOP

IMPORTANT TO NOTE . . . A Street Car Platform has been installed opposite our 14th Street Entrance.

JULIUS GARFINCKEL & CO.
F STREET AT FOURTEENTH

A Special Group of 25
DIAMOND WATCHES
Now **1/2** Less
Than Regular Prices
Were $100 to $800. Now $50 to $400.

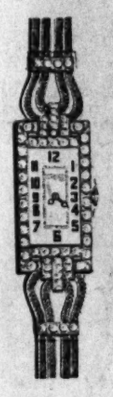

Such an opportunity to purchase a diamond wrist watch, of such superior quality and modern style is so unusual, it may never occur again. All are backed by our regular guarantee!

B. Harris & Co.
F Street at 11th
Jewelers and Diamond Merchants for Over Half a Century

LIFE TIME FURNITURE
Closed Saturdays in August

The AUGUST SALE *of* LIFETIME FURNITURE

Full Size Winthrop Type Desk - $49.50
All Mahogany

An exceptionally good value in the sale—full size Governor Winthrop type Desk with automatic lid supports and 4 drawers—serpentine front—all mahogany.

Parking Service (Drive Directly to Our Rear Entrance. Your Car Will Be Parked).

MAYER & CO.
Seventh Street Between D and E

Read The Post's New Classified Ads

3 AIR DERBY RACERS IN FORCED LANDINGS

Mrs. O'Donnell Leads Field Into El Paso; Three Other Women Next.

El Paso, Tex., Aug. 25 (A.P.).—Three entrants in the air derby from Santa Monica, Calif., to Cleveland, Ohio, were forced down by mechanical difficulties on the lap from Tucson, Ariz., to El Paso today.

They were Mrs. Blanche Noyes, Cleveland, who turned back to Tucson; Earl Rowland, Wichita, Kans., who came down about fifteen miles east of Douglas, Ariz., and Barney Rawson, Cleveland, who landed about eight miles west of El Paso.

None was injured. Officials said Rowland suffered damage to his plane's landing gear. Rawson's plane likewise was said to have been slightly damaged in landing. Mrs. Rowland was traveling with her husband.

52 Planes Arrive.

Fifty-two planes of the 55 which took off from Tucson arrived in El Paso safely. They were led into El Paso by Gladys O'Donnell, Long Beach, Calif., who landed at 3:19 p. m. (M. S. T.). Phoebe Omlie, Memphis, Tenn., was second, finishing nineteen minutes later. Mildred Morgan, Beverly Hills, Calif., was third, and Glenna Granger, fourth.

W. Musgrove, of San Francisco, was the first man entrant to arrive in El Paso. He landed at 3:50 p. m.

Officials emphasized that leadership in the race was based on handicaps given each plane at the outset. Speed of the planes is one of the chief things considered in the handicapping.

Cessna First at Tucson.

Eldon Cessna, of Wichita, Kans., led at Tucson, on tentative figures compiled by officials. Glenna Granger at the same points was ranked first, Mrs. Omlie, second; Edith Foltz, Portland, Oreg., third; and Mrs. O'Donnell, who has landed first at each control point, fourth.

Mrs. O'Donnell has the fastest plane.

Fliers described the trip from Tucson as "bumpy." Mrs. O'Donnell said she was nearly thrown out of her seat once or twice. The route was over desert and mountains.

The fliers spent the night in El Paso. Their schedule called for departure tomorrow morning for Roswell, N. Mex., where they will have lunch, and for Amarillo, Tex., a night control point.

Fliers who have dropped out temporarily may continue later.

INQUIRY IS PLANNED IN SHIP BOMB FIASCO

Continued from Page 1.

pointment. It will be expected to recommend any changes in bombing policy it may consider necessary.

Preliminary data indicated the Mount Shasta was taking water due to bomb hits before Coast Guard shells had been directed toward it to remove it finally as a menace to navigation. These data were said to show failure of the bombers to locate the ship on the first day an attempt was made to sink it was due to a wind drift which carried the planes out of their plotted compass course, and which could not be reset in the foggy weather.

A contributing factor in the failure to sink the vessel by concussions from near hit was attributed to the fact the vessel was unloaded and moved readily under the force of the explosions rather than affording a heavy penetrable object. Another factor was said to have been the use of light bombs for economy rather than the heavier type of projectile.

RITES FOR CORPL. MAROSY.

Member of Military Police Division Killed in Auto Accident.

Funeral services for Corpl. Mack Marosy, of the Twenty-ninth Division of Military Police, who was killed in an automobile accident Sunday while returning from the annual encampment of his organization, will be held at 1:30 o'clock this afternoon from Tabler's funeral home. Burial will be at Cedar Hill Cemetery.

Members of the organization will be present at the rites. The pallbearers will be Corpl. Marosy's fellow noncommissioned officers.

CLAUDE HARRIS BURIED.

World War Veteran Committed Suicide in Capital Hotel.

Funeral services were held yesterday afternoon for Claude Harris, 47 years old, of Edgemoor, Md., who committed suicide Friday night by shooting himself in the head while in the Raleigh Hotel. Services were held at Tabler's funeral home. Burial was in Arlington Cemetery.

Harris was frustrated three weeks ago in an attempt to take his life by jumping from a room in the Washington Hotel. He was a veteran of the World War.

Extradition of Capital Man Sought.

Springfield, Ill., Aug. 25 (A.P.).Gov. Louis L. Emmerson today requisitioned the Chief Justice of the United States for permission to return Roy J. Drewick from Washington, D. C., to Chicago. Drewick was charged with appropriating $245 from the Stevens Hotel where he was employed.

Low Round Trip Rates To Baltimore
Special $1.25
Week-End Every Saturday and Sunday
Tickets good in coaches on all trains from Washington Saturday and Sunday.
Good returning in coaches on any train Saturday or Sunday to and including 11:03 p. m. train Sunday night.
Special $1.50
Three-Day Limit
On sale every day. Good on all trains. Good for return on any train within three days.
Baltimore & Ohio R. R.

Military Funeral Is Held for Durr

Masonic Ceremonies Are Also Held; Burial Is in Arlington.

Full military honors, as well as Masonic rites, were accorded yesterday at the funeral services of Ben F. Durr, vice president and general manager of the National Publishing Co., the services being held at the home, 5620 Nevada avenue northwest, and at the grave in Arlington National Cemetery.

In addition to the military and Masonic ceremonies, the local chapter of the United Spanish War Veterans, of which Mr. Durr had been a member, also took part. Active pallbearers included George L. Buckman, Charles F. Crane, William John Eynon, Anton A. Kracke, Nelson Mitchell and Gerald A. Walsh.

Honorary pallbearers were Joseph D. Ashby, Edward L. Anderson, Peter Becker, jr.; Thomas W. Cadick, John H. Davis, John J. Deviny, Karl V. Elker, John C. Hill, Frank P. Howard, John C. Jenkins, George B. Kennedy, W. Seton Kent, George P. Mallonee, Robert McP. Milans, Charles H. Potter, W. W. Rapley, George A. Simonds, Al L. Tennyson, Lewis M. Thayer, Roger W. Wheeler and Oscar T. Wright.

OUTPUTS AND WORK IN PLANTS DECLINE

July and August Conditions Told by Reserve Board; Foods Unchanged.

(United Press.)

Industrial production and factory employment declined in July "by somewhat more than the usual seasonal amount," a Federal Reserve Board summary of business and financial conditions during that month and August revealed yesterday.

Pay rolls decreased from the middle of June to the middle of July, while the general level of commodity prices remained unchanged and conditions in the money market "continued easy," the report said.

"Large decreases in employment were reported at car-building shops and machinery and automobile factories, and at lumber mills," it said. "In the textile industries as a whole employment decreased somewhat less than is usual in July; and there were increases in employment in the woolen goods and men's clothing industries."

A continued decrease was noted in the output of iron and steel, automobiles, lumber and copper, the summary showed, while activity at textile mills and shoe factories was maintained at a high level.

Figures on the value of building contracts awarded during July and the first half of August, as reported to the board by the F. W. Dodge Corporation, revealed a continuation of the downward movement of recent months.

"Freight car loadings increased by slightly less than the usual seasonal amount in July," the summary continued, "and department store sales, which ordinarily decline sharply at this season, apparently decreased somewhat more than usual."

The Reserve Board reported that wholesale prices, for the most part, remained on a downward trend, increases being noted in prices of live stock, meats and dairy products. Prices of building materials and grains, particularly wheat, showed a decline. During July and the first half of August, prices of cotton and cotton textiles "declined sharply."

WILLIAM R. TAYLOR BURIED

Sears, Roebuck Employe Died at Virginia Summer Home.

Funeral services were held Monday in Cedar Hill Cemetery for William Raymond Taylor, District manager of the real estate department of Sears, Roebuck & Co., who died Saturday at his summer home in Classic Shore, Va.

Mr. Taylor was born in Washington the son of Dr. and Mrs. William H. Taylor. He made his home at 3680 Homer place southeast. Prior to his connection with Sears, Roebuck & Co., he was associated with his brothers in real estate subdividing and construction work.

Surviving are his mother, his widow, Mrs. Helen Marmaduke Taylor; two daughters, Miss Betty Blackstone Taylor and Miss Helen Bayne Taylor, and two sisters, Miss Elizabeth B. Taylor and Mrs. Henry C. Clark.

BUS LINE NOW GOES TO WOODLAND BEACH

Alters Its Route to Serve The Post Development on South River.

Opportunity is knocking every day in the week for residents of Washington who want to insure themselves of permanent summer happiness through ownership of a pleasant resort site and a cottage on it.

Opportunity, this time, is in the form of The Washington Post's offer of lots at Woodland Beach on South River in Maryland. The price of the lots is $93 and only $9 in cash is required, with a subscription to The Post, before your name goes into the records as a lot owner. After the initial payment, the balance may be cleared in easy stages, at the rate of $3.50 per month.

Buying into Woodland Beach is a good investment as has been indicated by the previous sales which run into the hundreds. Then too, the Beach has grown in popularity to such an extent that it is now recognized as one of the leading resort communities of this section.

Because of the number of cottages which are already up and occupied, the Washington, Marlboro & Annapolis bus line has altered its route to serve the beach. This dandy vacation spot may also be reached by W. B. & A. electric line or my motor, within a short space of time.

Plans are under way to erect a new $750,000 concrete bridge over South River to replace the present wooden structure. This is expected to increase property values along the river, Woodland Beach deriving much of the benefit.

Take advantage of this offer now while there are still choice lots along the 4½ miles of waterfront still available. Others have found the beach ideal as a resort, why not you?

HERBERT S. OWEN BURIED.

Former Washington Sportsman Laid to Rest in Stenington, Conn.

Herbert Sumner Owen, former Washingtonian and sportsman, was buried yesterday at Stenington, Conn., where he died at his home, Linden Hall, Sunday. He was 73 years old.

Mr. Owen was well known in this city, where for many years he conducted a bicycle shop where the Bond Building now stands. He was the organizer and for many years the president of the Capital Bicycle Club, an organization that was very popular in Washington in the days before automobiles came into common use, and when bicycles were used widely.

He was the inventor of the bicycle for women, developing it in his small shop in Washington where he displayed his "machines" and demonstrated them to large numbers of persons. His wife, Mrs. Erna Owen, and a daughter, Miss Elsie Owen, are the only immediate survivors.

JOSEPH V. FULLER, SR., DIES

Former Westerner Had Lived in Washington for Five Years.

Joseph V. Fuller, sr., of 1417 Buchanan street northwest, died yesterday after three months' illness. He was 67 years old, and a native of Missouri. He had lived in Washington for five years, and had been employed as a clerk at the Atlas Hotel during that time. He was a member of the Hibernians.

Survivors include a son, Joseph V. Fuller, jr.; his wife, Mrs. Helen Fuller, and a daughter, Mrs. Ruth Riessen, of Spokane. Funeral services will be held tomorrow morning at 8:30 o'clock at the Sacred Heart Church, followed by interment in Mount Olivet Cemetery.

MARK C. WEIKERT EXPIRES

Washington Man to be Buried in Littlestown, Pa., Tomorrow.

Mark C. Weikert, for many years an employe of the Oxford Hotel here, died Monday in York, Pa., following a protracted illness. He was 71 years old.

Mr. Weikert, born in Littlestown, Pa., the son of Mr. and Mrs. David Weikert, had been a resident of Washington for some time. He was employed as a night clerk at the Oxford Hotel for more than seventeen years. Surviving are a number of nieces and nephews.

Funeral services will be held tomorrow afternoon at 2:30 o'clock in Littlestown. Interment will be in Mount Carmel Cemetery, Littlestown.

6 TO JUDGE MODEL PLANE TOURNAMENT

Twelve Events Planned in Five-Day Contest; Nearly 50 Are Entered.

Winners in the twelve events to be staged at the District of Columbia Model Aircraft League tournament, starting August 31, and continuing through September 4, will be chosen by six judges, according to announcement yesterday from the office of Mrs. Elizabeth K. Peeples, director of the Community Center Department.

Judges will include W. Fiske Marshall, chief of the licensing division for commercial pilots, Department of Commerce; Lieut. Robert K. Giovannoli, of the United States Army Air Corps; Don J. A. Moore, vice president of the Aviation School of America; John A. Shaw, of the same organization, and representatives from the United States Naval Air Station and Bolling Field's staff, who are to be announced later.

Friday is the last day for registration in the tournament. Six of the events will be held indoors and six outdoors. Between 40 and 50 entries have been made. John H. Williams, director of the tournament, has stated that he believes the event will be one of the most successful of its kind ever held.

A complete list of rulings can be secured from the headquarters of the District of Columbia Model Aircraft League, Franklin School, Thirteenth and K streets northwest.

Motor Executive Killed, Another Hurt in Crash

Cleveland, Aug. 25 (A.P.).—Eugene J. McMullen, of Lansing, Mich., an official of the Olds Motor Co., was killed and Richard E. Tyler, of Cleveland, district representative of the same company, was seriously injured today when their automobile crashed into a concrete signal light base in a suburb here.

McMullen died of a fractured skull. Tyler lost his right eye and suffered internal injuries. Marshal Louis Seeley, of Maple Heights, said the car apparently had been traveling at a high speed.

Akron's Maiden Voyage Off Until September 3

Akron, Ohio, Aug. 25 (A.P.).—The postponement of the maiden voyage of the giant Navy Zeppelin Akron until September 5, or later, was announced today by the Goodyear Zeppelin Corporation, its builders.

First tentatively scheduled for this Wednesday or a day or two later, the maiden flight was postponed to permit building of greater localized strength into the ship at various points.

ALONZO HOUCK, 91, DIES.

Deceased Man One of Oldest Residents of Alexandria.

Alonzo Houck, 91 years old, one of Alexandria's oldest residents, died yesterday at the nome of his daughter, Mrs. Richard E. Acton, 200 North View terrace, in Rosemont.

He was a native of Baltimore, and for 54 years served in the Commissary Department of the War Department in Washington. He is survived by his daughter; Mrs. Acton, and a son, Courtney C. Houck, of Rye, N. Y.

GLIDER CHAMPION

Associated Press Photo.

ALBERT E. HASTINGS, of Los Angeles, is America's champion glider. He won the Edward S. Evans Trophy for the second consecutive year in the glider meet at Elmira, N. Y.

DO-X in South Carolina; Starts for Norfolk Today

Charleston, S. C., Aug. 25 (A.P.).—The DO-X, huge German flying boat, rode at anchor in the Cooper River here tonight before taking off early tomorrow for Norfolk, Va., the last scheduled stop on its journey to New York. The plane landed here at 12:35 p. m. (Eastern standard time) after a flight of five hours and eighteen minutes from Miami, Fla.

Soon after it had landed and refueled, a welcoming committee, consisting of Mayor (pro tem) Diedrich Stehmeyer, J. Albert Von Dohlen, German consul; Representative Thomas A. McMillan, Col. Willis P. Coleman, commander of Fort Moultrie, and Col. Nathaniel B. Barnwell, president of the Chamber of Commerce, went aboard.

Aviatrix Von Etzdorf Arrives at Harbin

Harbin, Manchuria, Aug. 25 (A.P.). The German aviatrix Fraulein Marga von Etzdorf, making a solo flight from Berlin to Tokyo, arrived here tonight from Chita, Siberia.

In making the 750-mile journey she landed at Khailar, Manchuria, to refuel her plane.

Hindus Again Fight Marriage Restraint Law

Simla, India, Aug. 25 (A.P.).—Renewed attempts to abolish the Sarda child marriage restraint act, forbidding marriage to children below the age of fourteen, were made today by Indian legislators.

The authors of three new bills offered in the Assembly contend that the Sarda act constitutes an invasion of sacred religious customs of the Hindus, reaching back thousands of years and allowing children to be bethrothed in marriage even in infancy.

Trawler Reported Lost With 7 Men.

La Rochelle, France, Aug. 25 (A.P.).—The French steam trawler Damier was reported lost with seven men today in the heavy seas off the French coast.

AIR MAIL SOCIETY WILL OPEN SESSION

100 Stamp Collectors Plan to Attend Convention in Capital Tomorrow.

The American Air Mail Society will hold its second annual convention in the Hotel Mayflower tomorrow, Friday and Saturday. Approximately 100 persons whose hobby in life is the collection of air mail stamps and covers will attend.

This organization was formed in 1923 as the Aero Philatelic Society of America. Its membership is scattered throughout the country. The organization has never before met in Washington.

Business sessions are scheduled for all the three days, culminating in a banquet on Saturday evening at the Mayflower, which will be addressed by Second Assistant Postmaster General W. Irving Glover, who has charge of the air mail division. The Postoffice Department has made arrangements to maintain a philatelic bureau at the hotel headquarters of the convention. There will be a number of exhibits adjacent to the meeting room.

H. H. Griffin, of Cleveland, Ohio, is president of the society. The Washington Philatelic Society will hold a preconvention meeting this evening at its headquarters, 1518 K street northwest.

Bomb Found on Porch Of Weller, Clark Juror

Santa Monica, Calif., Aug. 25 (A.P.). A bomb was found early today on the porch of the home of William E. Weller, 73-year-old juror, who held out for a conviction in the murder trial of David H. Clark, former deputy district attorney.

A newspaper was wrapped around the bomb, which was in the form of a gas pipe about eight inches long and encased in friction tape, a dynamite fuse protruded from one end. It had been lighted but had gone out. Weller's refusal to change his vote for conviction resulted in a disagreement of the Clark jury after it had been out 68 hours.

German Boerses to Open On Sept. 3, Paper Says

Berlin, Aug. 25 (A.P.).—The newspaper Nacht Ausgabe said today the German boerses would be reopened on September 3, but no bargaining in futures would be allowed.

There will be only one quotation a day for each stock and dealings will be permitted only at the official prices, the newspaper said. The Berlin Boerse committee was expected to announce its intentions tonight.

THERE MUST BE A REASON THAT—
Dr. Gordshell's All Healing Salve has been a steady seller for 75 years, for Boils, Burns, Bone Felons, Cuts and Sores, Hemorrhoids and Skin Diseases.
35c. At All Drug Stores
The Gordshell Chemical Co. Baltimore, Md.

MIDNIGHT PREVIEW
THURSDAY 11:30PM

Starts **FRIDAY**

Once in a decade . . . fate steps in . . . a star is inspired . . . a picture endowed with greatness . . . and a magnificent work acclaimed . . . Such a thing has happened in

BAD GIRL
from VINA DELMAR'S sensational novel
JAMES DUNN
SALLY EILERS
Stage Friday MICKEY MOUSE In Person With His Barnyard Gang
FOX 'F' AT 14TH

Keep FOOD Safe
over the longest week-end

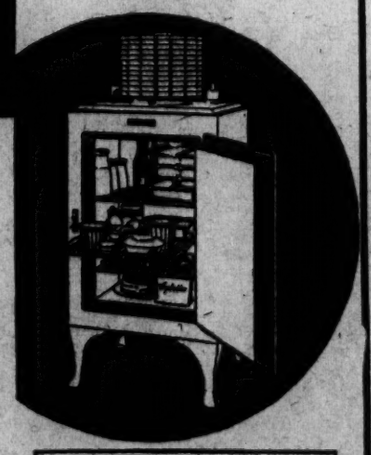

● When you are off to mountain, lake or stream for the week-end, don't carry food-worries along with you. Back home . . . in your kitchen . . . a General Electric Refrigerator will stand guard over your food supplies.

In the low, even temperature of the General Electric . . . always below 50° . . . the most perishable foods are safely, properly kept . . . for many days at a time.

Glance inside a General Electric all-steel cabinet. Note the generous storage space . . . the sliding shelves that make food easy to reach . . . the stain proof porcelain interior . . . the porcelain super-freezer . . . You need never worry about the simple Monitor Top mechanism. It is sealed in steel . . . permanently oiled and current costs but a few cents a day.

Prices are lower than ever. A complete 3-Year Guarantee protects you against service cost. And a modest payment . . . as low as $10 . . . installs the model of your choice at once. Come in today.

$10 DOWN

Join us in the General Electric Program, broadcast every Saturday evening, on a nation-wide N. B. C. network.

GENERAL ELECTRIC
ALL-STEEL REFRIGERATOR
DOMESTIC, APARTMENT HOUSE AND COMMERCIAL REFRIGERATORS — ELECTRIC WATER COOLERS
NATIONAL ELECTRICAL SUPPLY CO.
"A Washington-Owned Firm Working for the Best Interests of Washington"
1328-30 New York Ave. N.W. Phone NAtional 6800

LANSBURGH'S
7th, 8th and E Sts.—NAtional 9800
No Connection With Any Other Washington Store

Light Furs Black Coats
Extreme? No! Fashionable

Featured in
Our Advance Sale of Coats
For Misses, Women and Junior Misses
$38 $58 $78

There's one sure way to look your "prettiest self," and that is to wear a dark coat with a light flattering fur collar! Light furs do wonders to one's complexion! For instance, badger, fitch, cross fox, red fox and that glorious Paradise muskrat are the furs that are so popular. You'll find them on coats in sizes 14 to 42.

COATS—SECOND FLOOR.

CONGRESS SESSION FOR COTTON URGED

Gardner, in Plea to Hoover, Warns of Foreign Crops in Attacking Ban.

Shelby, N. C., Aug. 25 (A.P.).—Gov. O. Max Gardner of North Carolina today termed State legislation compelling abandonment of cotton planting as "unsound" without some binding agreement with foreign growers, and called upon President Hoover to convene an immediate session of Congress to consider the cotton crisis.

"Cotton is not merely a sectional crop confined to the South, but is a national and international commodity," said Gov. Gardner. "It is grown in America and in at least twelve foreign countries. Last year the United States produced 13,753,000 bales and foreign countries produced 11,724,000 bales. Shall the South grow no cotton in 1932 and the foreign countries reap a harvest?

"It is my judgment that before any governor calls a special session of the legislature, and as a condition precedent thereto, the President should call Congress into immediate session and lay before the State and foreign governments that grow cotton the absolute necessity for unified action and control.

"Nothing is more unsuond than State legislation compelling abandonment of cotton growing in the South without some binding agreement with foreign growers. The several States can make no treaty with foreign growers. That is solely the function of the Federal Government.

"This movement should begin with a unified policy adopted by the National Government and come down to the producing States instead of beginning in confusion with the several State legislatures and finally hearing up in Congress.

"I, therefore, urge President Hoover to call an immediate sesion of Congress to formulate a sound national cotton policy with respect to overproduction, reduction in acreage, price stabilization, marketing, warehousing and such reciprocal agreements with other countries as may be practicable."

New Orleans, La., Aug. 25 (A.P.).—At the call of Gov. Huey P. Long, the Louisiana Legislature met tonight to consider his proposal to bar cotton raising in 1932 because of the price depression and to prevent the gathering or marketing of any cotton grown that year.

On the point of legality, the governor offered the plan to the Legislature as a means of exterminating the root rot, boll weevils and other pests, and declared in his proclamation that the action was necessary for the assistance to the cotton industry.

Columbia, S. C., Aug. 25 (A.P.).—Gov. Ira C. Blackwood today sent letters to all South Carolina legislators asking their sentiment on his proposal to call a special session of the General Assembly to prohibit the planting of cotton in 1932. The governor said he would withhold action until he received replies to his letters.

GIFFORD GROUP SETS PERIOD OF CAMPAIGN

Continued from Page 1.

sidering methods of raising funds for the unemployed.

Many conferences were held last week at Minneapolis by representatives of labor, employers, social welfare groups, and Government officials to make plans for unemployment relief and consideration was given to centralization of all agencies supplying food, clothing and fuel.

A definite plan for raising funds was announced at Jacksonville, Fla., after a joint meeting of the city commission, city council, and a chamber of commerce committee. A plan was adopted to add 10 per cent to electric light bills for six months.

At Memphis, Tenn., it was decided to raise $700,000 to take care of the needy and unemployed. Buffalo was reported to be planning relief organizations similar to those of last winter.

Meanwhile President Hoover appointed five new members, including Owen D. Young, to the national advisory committee which he has set up to aid Mr. Gifford in coordinating relief activities.

The others appointed were: James F. Bell, of Minneapolis; Conrad Mann, of Kansas City; Peter G. Spillsbury, Phoenix, Ariz., and S. P. Bush, of Columbus, Ohio. This committee now numbers 65. It is the ultimate purpose to have it include representatives of every State to be contact men.

Those who attended the meeting with Mr. Gifford yesterday, in addition to Fred C. Croxton, assistant director, were: Allen T. Burns, director of the Association of Community Chests and Councils; Linton B. Swift, Family Welfare Association of America; W. J. Ellis, American Association of Public Welfare Officials; Miss Bertha McCall, National Association of Travelers Aid Societies; Miss Joanna Colcord, research division of the Rusell Sage Foundation; the Rev. John O'Grady, of the National Catholic Welfare Conference, and Miss Katherine F. Lenrott, acting chief of the Children's Bureau of the Labor Department.

THE FIRST HALF SHOWS 1931 WILL BE ANOTHER NOKOL YEAR

Former Coed Is Indicted In Kentucky Mine Riots

Young Wife Accused With Others in 36 More Criminal Charges.

Harland, Ky., Aug. 25 (A.P.).—Mrs. Jessie London Wakefield, former University of Washington coed, was named today as one of those accused of criminal syndicalism in the Harland coal fields disorders by a grand jury which returned a total of 36 indictments.

Four more murder indictments were returned, and formal order was issued by Circuit Judge Jones for transfer on a change of venue of 51 other murder cases to Clark and Montgomery counties to be tried at the September and November terms of Circuit Court.

Mrs. Wakefield, 23, who left the University of Washington in 1929, went to work for the International Labor Defense in New York and then came here to work among the miners, was accused in the indictment of having counseled and suggested freeing the miners from jail by violent means and having suggested to various persons "to wipe Sheriff J. H. Blair and Circuit Judge D. C. Jones from the map."

Associated Press Photo.
MRS. JESSIE L. WAKEFIELD.

FIRE DEFENSE FALLS BEFORE IDAHO BLAZE

Guardsmen Put to Flight as Two Mines and Dozen Homes Are Swept.

Boise, Idaho, Aug. 25 (A.P.).—Rampant forest fires broke through well laid lines of trenches on both sides of Grimes Pass tonight, laid waste two mines and a dozen homes, and added color to the performance by putting a band of National Guardsmen to flight.

The fire, burning on a 20-mile front, from Centerville in a huge arc to the south fork of the Payette River, broke through on both sides of the divide across which the fire line ran. The first victim was the $250,000 Golden Age mines. Defenders of the place fled, reporting that the two mills, the shaft house and several residences were aflame as they abandoned it.

In a neighboring canyon, called Charlotte gulch, the Mineral Mining Co. mine was swept by flames and several homes were also burned.

Guardsmen who had concentrated on the divide above Grimes Pass were outflanked by the fire, which flunk a huge crescent of flame about them. With a dozen veteran fire fighters they piled into available trucks and fled. One truck was burned.

The telephone line between Pioneerville and Grimes Pass was burned out, leaving the fate of Grimes Pass in doubt, although fire fighters said a few minutes before the line went out that their trenches were holding and pumps were quieting the fire.

Italy Schedules Work For 100,000 This Fall

Rome, Aug. 25 (A.P.).—A program of public improvement designed to furnish employment during the autumn and winter was announced today by the Italian government.

The program provides for 17,000,000 days work. The improvements will employ 100,000 men at a cost of $45,000,000. They include roads, railroads, hydroelectric plants, public buildings and further reconstruction of the Vulture and Marche earthquake areas.

TITLES AID LOCATING OF 30 STOLEN AUTOS

Van Duzer Urges Owners to Apply for Certificates in Next Few Weeks.

Investigations by the traffic department in connection with the titling of motor vehicles has resulted in thirty stolen cars being traced, it was announced yesterday by traffic director William A Van Duzer. The automobile squad of the detective bureau will endeavor to find the rightful owners of the cars so that they may get their machines back.

Unless more automobile owners apply for titles within the next few weeks a large number of motorists will be deprived of the use of their machines after January 1, Mr. Van Duzer predicted. He said that an average of only 500 persons a day are applying for titles whereas the bureau is equipped to accommodate 1,000 applicants. There are estimated to be about 125,000 motor vehicles in the District.

Tags for 1932 will not be issued unless cars are titled. Five thousand certificates of title have been approved thus far. Mr. Van Duzer pointed out that the ratio of stolen cars for which titles have been requested is low in comparison with the number of vehicles for which titles have been issued.

21 Strikers Injured At Tokyo U. S. Embassy

Tokyo, Aug. 25 (A.P.).—The new earthquake proof American Embassy here, being rushed to completion for occupancy this fall, was the scene of a disturbance today in which 21 interior decorators and painters were injured.

Police said the trouble resulted from a dispute regarding the discharging by subcontractors of 30 workmen. Officers said the remaining 60 decorators and painters protested with fists and sticks when other men were brought to replace those discharged.

Kellogg Speaks at Grotius Unveiling.

Delft, Holland, Aug. 25 (A.P.).—Frank B. Kellogg, American member of the World Court, spoke today at the unveiling of the Grotius window in a new church here as representative of the American Bar Association, donor of the window.

MONSTER TYPHOON IMPERILS SHANGHAI

Storm Does Little Additional Damage in Hankow Flood Area.

Shanghai, Aug. 25 (A.P.).—One of the worst typhoons since 1905 struck Shanghai today, flooding a portion of the city and causing anxiety for safety of many thousands of flood sufferers clinging to water-surrounded dykes and hills of interior China.

Later the storm was intensified. From the tower of the Cathay Hotel the visitors watched the waters of the Whangpoo River sweeping over the Shanghai bund a foot deep. Nearby thoroughfares, including main business and banking streets, were thigh deep. The headquarters of the National Relief Commission was covered with a foot of water.

High winds uprooted trees and drove small craft ashore in Shanghai harbor.

The Chinese press said several hundred huts of the poor in lower sections of Shanghai either were blown down or inundated.

No trustworthy reports of loss of life were received as night advanced, but much anxiety was felt for shipping offshore. There was particular concern for safety of refugees on ships from Hankow, which were reported encountering high seas in the Yangtze River.

Shanghai (Wednesday), Aug. 26 (A.P.).—The flooded Wuhan area, comprising the central China cities of Hankow, Wuchang and Hanyang, survived yesterday's typhoon without great additional damage, it was learned today, although high winds swept turbulent waters through Hankow, causing many walls to collapse.

Although the Yangtze River continued to subside, its boiling torrent still carried away its daily quota of more than 1,000 corpses from the Wuhan area.

Since authorities were unable to check, accurately the mortalities, all estimates still were mere guesswork. These varied from 25,000 to 200,000 in Hupek Province since the floods began.

Shanghai Soaking Welcomes Hurleys

Secretary of War Arrives With Wife in Rain on Way to Islands.

Shanghai, Aug. 25 (A.P.).—Patrick J. Hurley, American Secretary of War, arrived here today on his way to the Philippines in the middle of the season's worst typhoon, but stopped at the jetty to review a battalion of the Fourth United States Marines drawn up to receive him.

Mr. Hurley, the Marines and all concerned were thoroughly drenched. Despite the typhoon Mrs. Hurley spent the afternoon shopping and enjoying the bargains afforded by Shanghai's low exchange rate.

Secretary and Mrs. Hurley tonight were guests of honor at a dinner tendered in the name of Nelson T. Johnson, American Minister to China. The minister was in Peiping and Lieut. Col. N. E. Margetts, his military attache, acted as host in behalf of Mr. Johnson.

Several guests attending the dinner were forced to spend the night down town because of the storm.

Hindenburg Signs Budget Decree.

Berlin, Aug. 25 (A.P.).—President Paul von Hindenburg today signed a special decree drawn up by the cabinet Saturday which empowers federal states and municipalities to pass such laws as are deemed necessary to safeguard and balance their budgets.

2,719,376 Unemployed in Britain.

London, Aug. 25 (A.P.).—Great Britain's unemployed totaled 2,719,376 on August 17. This is 5,017 more that the week before and 701,419 more than at the same time a year ago.

SENT TO PRISON

LUKE LEA.

LEA FOUND GUILTY; GIVEN PRISON TERM

Continued from Page 1.

bank and one count of misapplication of its funds, pursuant to the conspiracy.

The Leas were convicted on four counts, and Davis on three, but Judge Barnhill, who presided over the special term of Superior Court called by Gov. O. Max Gardner to try them, set aside the verdict on the count in which the Leas alone were convicted, as it charged conspiracy, of which they could not have been guilty, the judge said, except in conjunction with an officer of the bank.

They were sentenced as follows:

First count, charging conspiracy to misapply $300,000 worth of the bank's certificates of deposit—Davis, two to three years; Luke Lea, three to five years; Luke Lea, jr., fined $10,000.

Fourth count, charging conspiracy to misapply $100,000 more of certificates of deposit—Davis, two to three years, to be served at the expiration of the first term; Luke Lee, three to five years, to be served likewise; Luke Lea, jr., to pay Buncombe Co. $5,000 toward the costs of the case.

Seventh count, charging actual misapplication—Davis, four to six years, to be served concurrently with first two sentences; Luke Lea, six to ten years, to be served likewise; Luke Lea, jr., fined $5,000 and ordered to pay $5,000 toward court costs.

It was the fifth count, charging misapplication of $100,000 worth of cashier's checks, on which the Leas were convicted alone, on which the verdict was set aside. Returns of "not guilty" were made upon the other counts.

The story of the trial was wrapped around last fall's financial collapse in the South, when Caldwell & Co., Nashville Banking firm, with which Lea was closely identified, failed. Almost simultaneously with the Caldwell collapse, a large number of banks in several Southern States were closed.

It was the story of how two men—Lea and Davis—fighting desperately against being wiped out, combined forces to aid each other, only to be caught by the crash in the midst of what States attorneys described as frenzied finance."

Judge Barnhill fixed appeal bonds for the defendants at $30,000 for Luke Lea, $10,000 for Luke Lea, jr., and $10,000 for Davis. The younger Lea will be required to appear in court tomorrow to post bond for the $25,000 fine and court costs assessed against him. The bond will be held by the court pending action on the appeal.

Grounded Ship Is Floated.

Vineyard Haven, Mass., Aug. 25 (A.P.).—The New Bedford passenger steamer Naushon, which was driven aground by a high wind yesterday as she neared her dock here, was floated today, apparently undamaged.

NEGRO ELK CAUCUS BACKS CANDIDATES

Reelection of Columbia Lodge Man as Exalted Ruler Foreseen.

Special to The Washington Post.

Philadelphia, Pa., Aug. 25.—Political methods were applied to fraternal matters today when a caucus of delegates to the convention of the Grand Lodge of Colored Elks, with Perry W. Howard, Republican national committeeman from Mississippi, presiding, decided on reelection of J. Finley Wilson, of Columbia Lodge, for the tenth time as grand exalted ruler.

The caucus also indorsed Judge William C. Hueston, assistant solicitor of the Postoffice Department, for reelection as commissioner of education, and James E. Kelly, of Birmingham, as grand secretary. Judge E. W. Henry, Philadelphia, is favored to defeat the present incumbent, Henry S. Warner, of New York, for treasurer.

The grand lodge was addressed by Armond W. Scott, George E. McMechen, George E. Wobecan and T. Gillis Nutter, past grand exalted rulers, and by W. Justin Carter, of Harrisburg. A parade, which required four hours to pass a given point, was held.

Robert J. Nelson, director of the commission on civil liberties, addressed a communication today to the American Legion, as follows:

"Dr. Leach, of your Detroit committee, is here extending an invitation to all legionnaires, through this grand lodge, to attend the national convention of the American Legion in Detroit next month. We are unable to act on this invitation since evidence has been presented that colored legionnaires are denied affiliation with State departments in the South, because of racial identity. We await official word on this subject."

Manufacture of Beer Urged as Help to Idle

Baltimore, Aug. 25 (A.P.).—The belief that legalization of the manufacture of beer would wipe out the Treasury deficit, give employment to several hundred thousand men and help solve the problem of surplus grain is expressed by Senator Millard E. Tydings in a communication to the Evening Sun.

Testimony before a congressional committee in 1910 that the brewing industry used 2,990,357 tons of coal is cited along with a statement in 1917 by Herbert Hoover, then food administrator, that the industry used approximately 37,800,000 bushels of grain a year at that time.

Youth, 14, Shot Down; Associate, 18, Is Held

New York, Aug. 25 (A.P.).—Fourteen-year-old Frank Loffredo was shot in the stomach, police said, by a companion as the two walked along a Brooklyn street late today. Loffredo was taken to a hospital seriously wounded and John Mucciola, 18, was arrested on a charge of felonious assault pending investigation.

Mucciolo told police he had found the gun and it exploded accidentally while he and Loffredo were examining it. The shooting, which occurred in a tenement section, provoked considerable excitement when police first said they were unable to find Loffredo's assailant.

C. S. Dewey Relief Chairman.

Chicago, Aug. 25 (A.P.).—Charles S Dewey, former Assistant Secretary of the U. S. Treasury, was today appointed chairman of the trades, industries and professions division of the joint emergency relief campaign which is headed by Samuel Insull, jr. For the last three years Mr. Dewey has lived in Warsaw as financial adviser to the Polish government.

Final Prices . . . .

DRESS AND SPORTS

COATS

3 formerly $49.75
4 formerly $39.75
5 formerly $35.00
6 formerly $19.75
$10.00

1 formerly $79.75
2 formerly $69.75
3 formerly $59.75
13 formerly $49.75
5 formerly $39.75
$15.00

Many higher priced models reduced to a fraction of their actual cost to us. Shop Early.

No Returns *All Sales Final* *No Exchanges*

• Erlebacher •
TWELVE-TEN TWELVE-TWELVE F STREET

ANY GAS WORKED THEN, BUT—

KOOLMOTOR GASOLENE
is made for modern motors

in the "hit-or-miss" days of motoring, a hit or miss gas would do. Now the call is for *high compression, quick, knockless pick-up—fast running* and ability to climb. That means the 1931 car needs KOOLMOTOR, the original *high test, anti-knock* green gasolene. Fill your tank today and see how it sets the modern pace.

CITIES SERVICE GAS

CITIES SERVICE
PURE PETROLEUM PRODUCTS
Crew Levick Company
A subsidiary of Cities Service Company

Cities Service—one of the country's ten largest industrial organizations—broadcasts Fridays, 8 P.M. (E.D.T.)—WEAF and 37 stations on N.B.C. coast-to-coast and Canadian network.

Monte Blue, Scalded, Will Recover Sight

Hollywood, Calif., Aug. 25 (A.P.).—Physicians said today Monte Blue, film actor, would not be permanently scarred by scalds he received from automobile radiator steam Sunday. The sight of Blue's left eye was impaired, but only temporarily, his physicians said. Burns on his face and hands were superficial.

Break With Lithuania Is Denied by Vatican

Vatican City, Aug. 25 (A.P.).—The Vatican today issued a denial of reports from Riga that diplomatic relations between Lithuania and the Holy See had broken off.

Monsignor Faibutti, auditor nunciature, remains in Lithuania as charge d'affaires, the statement said.

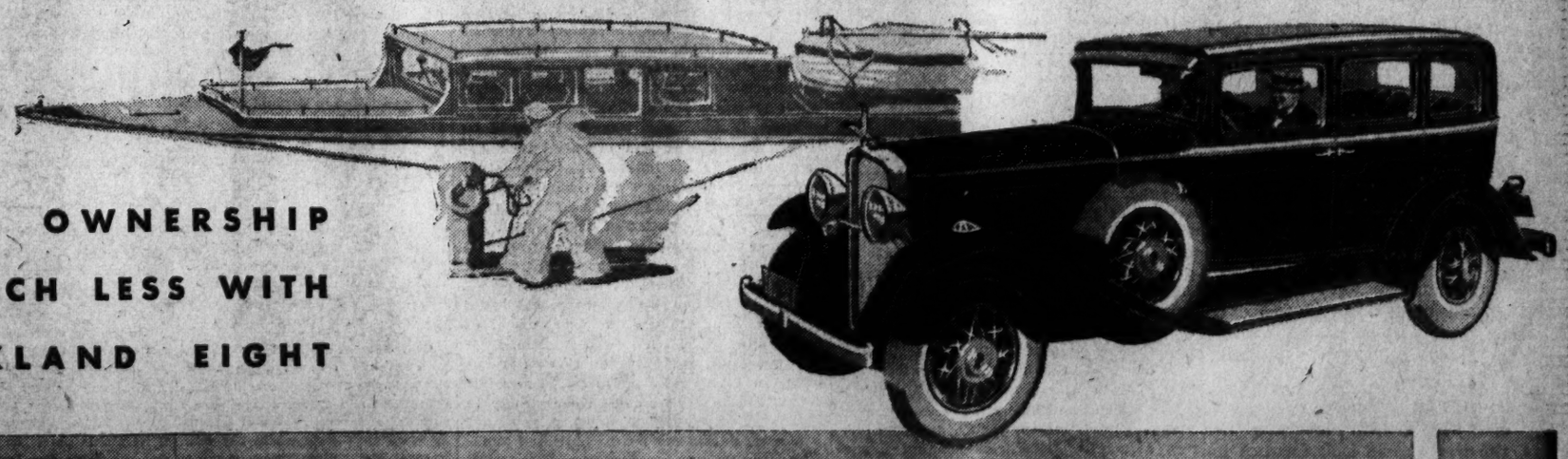

FINE-CAR OWNERSHIP COSTS MUCH LESS WITH THE OAKLAND EIGHT

YOU'VE GOT TO GET BEHIND THE WHEEL TO REALIZE HOW WELL OAKLAND PERFORMS

Keen owners will tell you a lot, but driving an Oakland yourself will tell you a lot more!

Relax in any kind of traffic, as Synchro-Mesh shifting quietly obeys your lightest touch. Zip ahead on the green light with a new second that is *really quiet.*

Approach a steep hill throttled down slow—then open up and breeze over the top at forty or better.

Get out onto the concrete straightaway and let a full 85-horsepower motor smoothly work up toward that many miles per hour! . . .

Turn, and maneuver, and park as easily as if you were driving a *small* car.

Then talk to some one who has had his Oakland awhile, and learn how this brilliant performer stands up, month after month—faithful as a brother—"making new friends and *keeping the old.*"

Yes, you have pleasant discoveries coming—and not the least pleasant is this: *Oakland Eight costs only a little more than a six!*

$1,002 DELIVERED EQUIPPED

in Washington for the 2-door Sedan or Coupe. Sport Coupe, $1,082. 4-door Sedan or Convertible Coupe, $1,102. Custom Sedan, $1,162. All with bodies by Fisher. Equipped with front and rear bumpers, four hydraulic shock absorbers, five wire wheels, and extra tire, tube and tire lock. You may have the advantages, too, of favorable G. M. A. C. terms.

AN OUTSTANDING GENERAL MOTORS VALUE

OAKLAND 8—PONTIAC 6—TWO FINE CARS THAT ARE MAKING NEW FRIENDS AND KEEPING THE OLD

L. P. STEUART, INC.
DISTRIBUTORS
Salesroom—14th & R. I. Ave.—DEcatur 4800 - Service Station—1119 21st St. N. W.—POtomac 3200

There's a Reliable Oakland-Pontiac Dealer Near You

GENERAL AUTO TRUCK CO., INC.
2100 Virginia Ave. N.W.
Upper Marlboro, Md.—Southern Maryland Garage
Alexandria, Va.—Temple Motor Co.
Annapolis, Md.—Warner Motor Co.

H. R. KING
514 H Street N.E.
Lanham, Md.—Blythe's Garage
Damascus, Md.—Jesse M. Gue
Culpeper, Va.—Dick C. Weaver
Manassas, Va.—Fenes Motor Co.

COAST IN AUTO WORKS, INC.
1800 Nichols Ave.
Prince Frederick, Md.—Prince Frederick Motor Co.
Waldorf, Md.—Waldorf Sales Co., Inc.
Gaithersburg, Md.—W. Lawson King
La Plata, Md.—Central Garage

FRED L. MORGAN
3110 M Street N.W.
Leonardtown, Md.—Leonardtown Implement Co.
Madison, Va.—Carpenter Motor Co.
Warrenton, Va.—Carpenter Motor Co.
Quantico, Va.—Paris Auto Service, Inc.

The Washington Post.

THE WASHINGTON POST CO.
Washington, D. C.
EDWARD B. McLEAN,
President and Publisher.

MEMBER OF THE ASSOCIATED PRESS.
The Washington Post is a member of the Associated Press, receiving the complete service of the world's greatest news-gathering organization.
The Associated Press is exclusively entitled to the use for republication of all news dispatches credited to it or not otherwise credited in this paper, and also the local news published herein.

TERMS OF SUBSCRIPTION.
Delivered by Carrier in Washington.

Daily, Sunday included, one year	$8.40
Daily, Sunday excepted, one year	6.00
Sunday, only, one year	2.60
Daily, Sunday included, one month	.70
Daily, Sunday excepted, one month	.50
Sunday only, one month (with four Sundays)	.20
Sunday only, one month (with five Sundays)	.25

BY MAIL, PAYABLE IN ADVANCE.
Maryland and Virginia.

Daily and Sunday	Sunday Only	Daily Only
One year..$10.00	One year.. $4.00	One year.. $7.00
Six months 5.00	Six months 2.00	Six months. 3.50
One month .85	One month .40	One month. .60

ALL OTHER STATES.
(Mexico and Canada, Incl.)

Daily and Sunday	Sunday Only	Daily Only.
One year..$12.00	One year.. $5.00	One year..$8.00
Six months 6.00	Six months 2.50	Six months 4.00
One month 1.00	One month .50	One month. .75

All Subscriptions by Mail Payable in Advance.

New subscriptions for The Post or renewals will not be accepted unless payment accompanies the order. Remittances should be made by drafts, checks, postoffice orders, registered letters or express orders, payable to The Washington Post Co.

Entered at the Postoffice, Washington, D. C., as second-class mail matter.

National Advertising Representative—PAUL BLOCK and Associates. Park-Lexington Building, New York; Palmolive Building, Chicago; Little Building, Boston; General Motors Building, Detroit; Guarantee Trust Building, Philadelphia; Russ Building, San Francisco.

Wednesday, August 26, 1931.

DEBTS AND ARMAMENTS.

Recommendation from the World Bank's committee that reparations and war debts be further reduced has aroused no enthusiasm in this country. The American people are not disposed to regard obligations that grew out of the war as mere international banking problems that can be solved by financial jugglery. With characteristic superficiality these international bankers suggest that the burdens of war be shifted to the United States because this country would feel them less than Europe. They ignore the fact that the United States was in no way responsible for the war. In effect, they are trying to transfer Europe's punishment to the American people.

German reparations and the allied nations' debts are an ever-present reminder of the cost of modern war. Thirteen years after the close of the war Europe is suffering extreme penalties. The people of Europe ought to be impressed as never before with the staggering expense of the conflict in which they engaged. They should sense the calamity of war and its aftermath. A bitter lesson is imposed upon them in the form of taxation, unemployment and economic derangement. It might be supposed that so long as the memory of these hardships last nations will be reluctant to manifest a belligerent spirit.

But the international bankers come along with a theory that part of this burden should be lifted from Europe's shoulders and placed upon the American people. They do not pretend that this country was responsible for the war, or that America needs a lesson in keeping the peace. They argue only that European countries should be relieved of burdens which they have pulled down upon their own heads.

To relieve Europe of financial responsibilities for the war would be a world-wide demoralizing influence. It is a dangerous and immoral policy to allow any nation to escape the consequences of its wars. If Uncle Sam should go into the business of financing wars and subsequently canceling the debts, the world could look forward to no more peace. The plan to unload financial responsibility for the World War upon the United States, for the sake of stimulating business, is a diabolical invitation to European governments to make war recklessly without paying the cost.

The demoralizing influence of this suggestion stands out in bold relief when Europe's preparations for war, even in this critical period, are taken into consideration. Europe is spending billions of dollars on armaments. Great Britain, for example, insists on maintaining the largest navy in the world in spite of the fact that her people are crushed with taxation and the government faces a financial crisis. In effect, the United States is asked to take over Europe's debts from the last war so that European governments can spend their money on armaments for the next great conflict.

In the United States organized military forces are equal to 0.35 per cent of the population. Many European nations keep from 10 to 15 per cent of their entire population ready for war in either active or reserve forces. The following table indicates the vast size of Europe's military establishments:

Natison.	Total Organized Forces.	Per cent of Population Under Arms.
Belgium	571,494	7.1
Great Britain	565,033	1.23
Czechoslovakia	1,647,121	11.25
France	6,298,428	15.4
Greece	495,789	8.1
Italy	5,964,764	14.3
Poland	1,974,033	6.43
Roumania	1,890,612	10.68
Russia	5,167,000	3.27
Spain	2,329,392	9.3
Switzerland	630,090	15.8
Sweden	875,887	14.38
Jugoslavia	1,469,929	10.6
United States	427,400	.35

Every one of these countries maintains a larger armed force than the United States. If European governments are overburdened with debt, why don't they trim their military budgets? When Europe's gigantic armies are surveyed the suggestion that the American people assume Europe's debts incurred in the last war takes on an aspect of caustic irony. The United States would default in its duty as a great world power if it should seriously consider lifting the burden of the last war from Europe's shoulders so as to make the maintenance of bigger and better armaments possible.

THE POLICE INQUIRY.

Four policemen in the First Precinct have been suspended pending a grand jury inquiry into the allegation of a prisoner that these officers were present when he was subjected to a brutal third-degree ordeal. Inspector Stoll, who made a preliminary investigation, lays great stress upon the probable guilt of the prisoner, who is charged with housebreaking. The guilt or innocence of the third-degree victim is not, of course, the issue in this case. The Police Department itself is on trial.

So many disreputable policemen have been caught up recently, and charges of third-degree practices are so numerous, that Commissioner Reichelderfer does well to hold the superintendent of police personally responsible for a reform in the force. It is evident that gross negligence attends the system of selecting policemen. Any business concern which hired such a large percentage of bad men would soon go bankrupt or be overhauled by its management. The District of Columbia, under the eye of the President of the United States, can not permit the police force to degenerate. The Government will not tolerate a practice which enables criminals to wear the uniform of law officers.

A grand jury several years ago put its finger on one source of evil when it advocated abolition of the police trial board. The trial of policemen by policemen for offenses which are in reality crimes against the public, is an illogical and futile system. The superintendent of police should have greater disciplinary powers, enabling him to get rid of petty offenders. Officers charged with crime should be tried by the courts, as other citizens are tried.

The beating of prisoners for the purpose of extorting confessions is as stupid as it is brutal. Such confessions are worthless when placed before any judge who knows the law. If the present inquiry should reveal that the third degree has been practiced in the Washington Police Department, a housecleaning from top to bottom will be the only remedy that will satisfy the public.

TOURISTS FOR ALASKA.

The greatly diminished tourist trade to Europe this year has resulted in many Americans seeing their own country for the first time. They are commencing to realize that this continent has points of interest and scenic grandeur easily comparable to the most celebrated natural beauties of the Old World. One section that is just beginning to be appreciated is Alaska. Due to inadequate and irregular transportation, the Territory, until recently, has been little frequented by tourists.

The projected international highway which Alaska hopes to have built will open a vast field of inspiring scenery to the summer motorist. Magnificent mountains and valleys as well as the irregular coast line with its fjords provide views unsurpassed in any part of the world. The Northern Lights, so vividly described by Robert Service, are an experience which no visitor to Alaska would ever forget. These wonders will be made easily accessible to the traveler when an adequate traffic artery is opened to the South.

In discussing this highway, following a recent visit in Alaska, Charles F. DeGanahl, world traveler and financer, predicted that it will pour life into many parts of the Territory now dormant. Aside from opening a new market for automobiles and a new vacation land for tourists, it should stimulate the development of permanent settlements. The barriers now impeding free circulation would be broken down and the way would be paved for utilization of Alaska's rich natural resources.

AIRSHIP TRANSPORTATION.

A new ocean liner which is almost half again larger than the present queen of the seas is under construction. The comfort and luxury of these great steamers is equal to that found in the most palatial hotels, yet the public wants to spend the least possible time in passage, and a premium is gladly paid for a day saved. Speed is so important a feature in transportation today that were it possible to build a ship that would cross the ocean in half the time that is now required it would be undertaken immediately by the great steamship lines.

The economical limit of speed for surface ocean-going vessels has about been reached, according to Rear Admiral W. A. Moffett, chief of the Bureau of Aeronautics of the Navy. The most practicable way to speed up transoceanic traffic is, therefore, by use of airships. In the near future dirigibles may be expected to cross the seas in half the time consumed by water liners.

A great impetus has been given this type of aircraft by the completion of the first of two rigid airships authorized by Congress in 1926. The Akron, which was recently launched, has a volume of 6,500,000 cubic feet, while the second ship, the ZRS-5, will probably be enlarged to a capacity of 7,500,000 cubic feet before completion. Following the lead of the Navy, it is understood that private interests will soon build still larger commercial air liners.

These giant ships will carry passengers, freight and mail between inland cities of foreign countries and inland points of this continent. The capitals of Europe will be linked with those of America and the Orient, and the unexplored regions of the earth will be revealed through the use of airships. Voyages around the world by air may become a common occurrence.

THE LINDBERGHS' FLIGHT.

Col. and Mrs. Lindbergh have completed a successful flight from Washington to Japan, but from the standpoint of aviation their trip has been singularly unimpressive. Before leaving Washington Col. Lindbergh said that they would fly leisurely and would attempt to break no records. Their aerial voyage was not an exploit, but a vacation trip. Safety was their primary consideration, as it must always be in practical aviation.

The distinguished fliers arrived safely in spite of extremely poor flying weather. Several times they were forced down by fog. Once when they were unable to find a hole in the fog blankets above Nemuro they were in actual danger. Motor trouble also interfered with their progress. But the dauntless colonel and his plucky bride easily overcame these difficulties, proceeding always with caution and careful preparation. Their skill and good judgment are worthy of high praise.

Nevertheless, it is notable that the Lindberghs might have saved about seven days if they had taken a train across the continent and a cabin on a transpacific liner. Their flight required 27 days. Passenger vessels make the trip from San Francisco to Japanese ports in 17 days. The Lindberghs doubtless could have made much better time without encountering formidable hazards during the first part of their flight. But there seems to be no question that the vicissitudes of aviation retarded their arrival in Japan and unduly prolonged their trip.

Post and Gatty recently flew around the world in nine days, but they subordinated safety and comfort to speed. If the Lindbergh flight may be regarded as a typical safe and sane air voyage between Washington and the Orient prospects for the establishment of regular air lines over this route in the near future are rather discouraging. The spectacular performance of adventurous pilots too often leads to reckless speculation about the possibilities of commercial aviation. The difficulties which beset the carefully planned Lindbergh expedition serve to remind the public of the vast gulf between exploits in aviation and practical, safe flying.

BUSINESS STANDARDS

By NORTON J. WILLIAMS, in the Kiwanis Magazine.

Better business standards are a necessity in the building of more successful business or industrial enterprises. It has taken years of thought and labor on the part of honest business men to stabilize many of the things in our commercial and economic life that today make it possible for the public to have confidence in well-established business.

Honesty is the first requisite in any well-established business or profession. Honesty must be practiced with the business itself, with the customer, with the competitor, with labor and with the laws of the country.

One of the most necessary of business standards that require serious consideration at the present time is that of improving employment relations. Employers of labor must give serious consideration to a plan that will have a tendency to give permanent employment to men at wages that will encourage efficiency and provide for a standard of living that will make happy, contented homes. Labor has a right to sanitary working conditions, pleasant surroundings, an opportunity for promotion, and facilities to adjust grievances promptly and equitably.

There is no reason why labor should be called a commodity and separated from the human part of the individual. Labor is not a commodity any more than human beings are a commodity. More serious thought must be given to the question of employment. Today men are oftentimes hired and fired just like so many animals instead of being dealt with as human beings. This question has a very serious underlying condition that has a strong tendency toward the development of socialism and still worse—communism. Business is entitled to a fair return on its investment and a human being is entitled to a fair return on his services and an opportunity to sell his services at all times.

A great nation can not be built and maintained when there are men, women and children hungry and in poverty because of no fault of their own.

I am a believer in the development of labor-saving machinery, but when that development reaches the point in our economic life that it forces men who are willing to work out of employment, then there must be an adjustment in the number of hours that the individual works at his occupation so as to provide work for those who are thrown out of employment through the perfection of the labor-saving machines.

We need fewer millionaires and more men of the rank and file in positions that will assure happy, contented and prosperous homes.

The executives and employers of labor in our big industrial organizations must come to the realization of this important fact or the ultimate results are to be feared.

Our working man does not want the dole system. He wants employment, and with employment he will become a consumer of commodities produced in our industrial organizations.

Business standards and codes of ethics are today a reality. What we need now are men who will put these codes of ethics into practice and apply them to their customer, their competitor, their factories and the men working in the factories that make the finished commodity possible. Then and then only will business standards accomplish the greatest good in the present business world.

(Copyright, 1931.)

Why, Yes, This Is an Odd Old World.

POST HASTE.

France and Italy will have a private talk about ships just to show that Latins as well as Saxons and Teutons can indulge in exclusive confabs.

New York certainly has been "slow to anger;" we shall now see whether it is "better than the mighty" gangster.

Yes, Reginald, we understand the British system somewhat, but still insist it is more oligarchical than democratic for a few political leaders to speak for their parties with sufficient authority to overthrow a government.

Mr. Gifford's assurance that the relief fund drive will be efficiently synchronized is entirely befitting for this machine age.

Dr. Ayora, of Ecuador, now holds a unique record for a Latin-American president. He has had his resignation unanimously rejected one year and likewise accepted the next—both peacefully.

With typhoons added to Chinese woes of flood, pestilence and starvation, their belief in "a hell of witchcraft" is not so hard to understand.

Secretary Mellon returns to confront some budget worries at home, but it isn't as though he had England's plight to worry about—a budget as large as ours, with only two-fifths as many people to collect it from; a public debt four times that of the United States, a ruinous dole to pay and income taxes exceeding 20 per cent.

For the simile junk heap: As overworked as "outstanding" and "potential."

The situation in England does cause general speculation as to why it is necessary for the ship of state to be on the rocks before political parties can cooperate for the national welfare.

"Or what man is there of you who, if his son ask bread, will he give him a stone?" This seems to contain all the elements of the Farm Board, Brazil and American shipping episode.

Gov. Pinchot's appeal for Federal aid was the season's prize boner. Pennsylvania is nearly free from indebtedness and enjoys a large yearly surplus. If general Federal aid should be voted that State would pay back in taxes four dollars for every one it could receive.

"Georgetown records severe earthquake 7,000 miles away." Probably in China, but she will hardly notice one more calamity.

Retail advertising in the newspapers increased during July. Now, that surely shows something.

If under any utterly inconceivable circumstances Federal aid should become necessary we will not call it a dole.

It seems as though word might now be sent to Secretary Stimson that things have quieted down, the weather is cooler and world series is approaching, so he can come on home.

PAUL HUDSON.

CAGES WHITE SPARROW.

F. B. Thompson reports that a pair of sparrows, nesting in his garage, hatched out two young birds both of which are white. At several times during the past few years white sparrows have been seen in Wolbach, says the Wolbach, Nebr., Messenger. Sometimes the reports were scoffed at and folks reporting the albinos were accused of "seeing things." But Mr. Thompson captured one of the birds and has it in a cage at his home, where any who are skeptical may see it themselves.

Skinning Buffaloes Made Hides Cheap, But It Soon Finished a Meat Supply

By ROBERT QUILLEN

SPEAKING of crops sold at auction to satisfy mortgages, a great national magazine says with grim satisfaction: "Such was the price wheat men had to pay for their bull-headed refusal to heed the plea to reduce acreage."

Big-town critics seem to think that farmers have a national organization to regulate their affairs and tell them how many acres to plant.

As a matter of fact, each farmer is an independent unit in a vast industry that has no guidance or means of coordination.

Every wheat and cotton planter knows that a reduction of acreage would raise the price of his product, but he also knows that any effort to effect a reduction without assurance of cooperation would be equivalent to cutting his own throat.

If he should cut his acreage in half, the only result would be to cut his income in half.

Why should he make a martyr of himself to benefit others who persist in planting all they can harvest?

If overproduction seems stupid, it is the stupidity of an industry—not of the individual.

And before you ridicule the farmer, it would be well to examine the methods of other men in other fields.

Lawyers and doctors are so numerous that few are able to earn a good living, yet the schools add to the surplus year after year.

Does any father sacrifice his son for the sake of those already established in a profession?

Every fledgling who hangs out his shingle is like a new planting of cotton or wheat, yet nobody ridicules parents who train their sons for a professional career.

There are so many writers that editors can take their pick of manuscripts at their own price, but the fact that few authors earn as much as a railway engineer doesn't discourage the millions who yearn to see their stuff in print.

When the radio boom was at its height, more than 5,000 manufacturers fought for a share of the business—with the result that 90 per cent of them failed to pay expenses.

The oil men continue to drill more wells despite present overproduction, and their cut-throat competition serves only to flatten their own purses and waste the Nation's precious store of natural gas.

The truth is that every calling and every industry suffers from the same anarchy of individualism that keeps the farmer destitute.

The rape of vast resources made America rich for generations, but the time has come when centralized control and sane cooperation are essential to profit or survival.

You can't win a war if every private is free to map out his own campaign.

(Copyright, 1931.)

PRO AND CON

Press Comment Upon Acts and Actors in the Great American Show, "Politics."

Gov. Roosevelt's Dilemma.

Minneapolis Journal.

Sooner or later every New York aspirant for the Presidency of the Democratic persuasion must face the Tammany dilemma. If he ties up with the Tiger, he risks widespread opposition throughout the country. If he beards the Tiger in its Gotham den, he faces the loss of his own State in the convention, knowing that Tammany usually controls the delegation. If nominated in spite of Tammany, he may well fear that the Tiger's treachery will cost him the large electoral vote of a great and pivotal State.

Grover Cleveland, a statesman of indomitable courage, did not hesitate to fight Tammany, when governor of New York and after. The country was electrified by the slogan, "We love him for the enemies he has made," uttered by Gen. E. S. Bragg, of Wisconsin, in seconding his nomination at the 1884 convention. He carried New York by a narrow margin, despite Tammany, and was thus elected over Blaine.

Unnecessary Precautions.

Louisville Courier-Journal.

Calvin Coolidge's willingness to have his picture taken, seated on a mower, has revived rumors of his candidacy next year; but, if his boom becomes threatening, President Hoover can appoint him to the first vacancy on the Farm Board.

If 'Twere Only Something New.

Toledo Blade.

With another $25,000 donation the Wickersham Commission could tell more. This creates the startling thought that it has been holding back something.

The Business of the States.

New York Times.

As a citizen of Pennsylvania, Senator Reed resents the position into which Gov. Pinchot has tried to put it. A great and rich commonwealth, Pennsylvania cuts a sorry figure soliciting Federal alms from an impoverished Federal Treasury. Undoubtedly Mr. Reed represents the major opinion of Pennsylvanians when he says they want no grant from Washington. The State is perfectly able to take care of its unemployed. To raise the money for the purpose at home will be cheaper than to pay a large share of the Federal taxation which would be necessitated by Federal appropriations. Besides, it is distinctly the business of the State and local authorities to take care of unemployment in Pennsylvania. It is a "local problem." The State and local governments can not run away from their responsibility and shift it upon the Federal Government.

Free-for-All.

Boston Transcript.

So many are the predictions of the identity of the Democratic nominee for President that it would seem to be another case in which one man's guess is as good as another's.

Wise in Their Way.

Akron Beacon-Journal.

Conservative Democrats are those who hope to win this time if the boys don't cut loose and act like Democrats.

A Chronic Preference.

Haverhill Evening Gazette.

A basic trouble with unemployment insurance is the fact that too many persons prefer insurance to work.

LETTERS TO THE EDITOR.

Farm Mergers and Mass Production of Crops Are Represented as Grave Dangers to American Agriculture.

To the Editor of The Post—Sir: Thomas Campbell, overlord of 95,000 acres in southern Montana, said recently: "I could take hold of four 160-acre farms in Nebraska, Kansas or Iowa, and merge them into one farm, and make money. Right away I'd get rid of four superintendents at $1,800 each, and hire one superintendent—a college man—at $3,000. Only men with plenty of capital or credits can go into farming and make a success of it."

Campbell says he'd "make money" by thus merging farms. In this little phrase "make money" lies the secret of the failure of agricultural America. Nowadays American farmers want to make money. They are not satisfied with a plain, good living from the farm. By corralling thousands of acres of land, as Campbell has done, and as Henry Ford proposes to do, and by employing much farm machinery and few men, a few farmers become rich at the expense of dozens of families who could have made a living on the land occupied by these few. Mergers, monopolies and chain enterprises in general are bad enough, and time and again have caused revolutions in nations, but farm mergers and monopolies cut the vital cord of a nation. Campbell says he would get rid of four superintendents and hire one in their place. The same area of land that once supported four families would, by Campbell's scheme, support only one family, or one college man.

The reason why China is the greatest agricultural country in the world is that men are able there to support families on small tracts of land. America can not become a great agricultural nation, as it ought to be, and a country of large population, if men are able, or are permitted, to corral large areas of land; for such men do not seek to further the welfare of their fellow-men, or to increase the population, but seek wealth at the expense of their fellows.

CHARLES HOOPER.

Coeur d'Alene, Idaho.

Investors Who Gamble on Insurrections in Other Countries Deserve to Lose Their Money, Subscriber Says.

To the Editor of The Post—Sir: Many readers of Mr. Quillen's article in your issue of August 19 will think that he considers a federal government responsible for the payment of bonds issued by rebellious states for the frank purpose of financing an insurrection. We who are in the habit of reading Mr. Quillen's letters are convinced of his sanity and feel that this was not his meaning, but it was unfortunate that he did not make that meaning clearer.

Of course, the investor who helps finance an insurrection in a friendly country becomes a rather unscrupulous gambler, and, when the insurrection is unsuccessful, finds he has put his money on the wrong horse, he ought to be a good enough sport to swallow his loss without pleading the baby act.

I am sure the United States has never demanded from a foreign federal government the repayment of American money lost in financing a losing insurrection in the said state. If I am wrong I hope to be corrected.

E. N. B.

Police Are Criticized for Brutal Treatment of Citizens by One Who Thinks Washington Should Be Model City.

To the Editor of The Post—Sir: As I scanned the pages of The Post on Sunday morning I found the article on the brutal treatment of a Mr. Harker.

Law enforcement is a requisite in any society, and I believe it should be insisted on, even in our fair city. I do believe, however, that it is a bad policy to fight fire with fire. By this I mean it is wrong to depend upon criminals to bring criminals to justice.

As I see it, Washington should be the model city of the United States, and yet the police of this city are constantly within the range of a reproachful eye.

I believe this young man's story to be true, because as I stood less than a block from the Nation's Capitol, and under the shadow of its very dome, I saw an officer viciously strike a man who had done nothing and offered no resistance.

Justice is a beautiful word found generally in the dictionary. I feel that Washington's police department should be thoroughly Christianized first of all. "Oh, justice, what crimes are committed in thy name!"

REV. R. A. H. JOHNSTONE.

JUST FOLKS

By EDGAR A. GUEST

TWENTY-FIVE YEARS.

"Throughout the years that we've been wed,
With all their storm weather,
And all their fits of doubt and dread,
Somehow we've kept together.
Somehow, my dear, in spite of care
And hurts that came to smart us,
And little wrongs which seemed unfair
We've never let them part us.

"Oh, we've had days of storm and stress,
And we've had griefs that tried us;
But sorrow never made love less,
Or threatened to divide us.
Somehow in spite of all I've done
And said when irritated,
We've managed to keep going on
Like sweethearts, newly mated.

"We've had our share of ups and downs,
And tasks to irk and fret us,
Our foolishness brought frequent frowns,
Our blunders grave upset us,
But since the tie that binds oft snaps
For others just as plucky,
And we've escaped disaster, p'raps
My dear, we've just been lucky."

(Copyright, 1931.)

ARLINGTON LEAGUE QUERIES CANDIDATES

Better Government Group Seeks Full Information on Board Aspirants.

ARLINGTON COUNTY BUREAU OF THE POST.
Tel. Cl. 509. Clarendon, Va.

Its program completed and the executive committee having voted to recommend four candidates for the county board with the fifth to be chosen by the voters at large, the Better Government League, through its secretary, Mrs. Thomas E. Gilbert, has sent the following letter to the 41 candidates who have thus far announced for one of the five seats to be filled:

"It is the desire of the Better Government League to give full consideration to the qualifications of the candidates for election to the county board. As an aid to the league in forming its conclusions you are invited to submit to the league in writing a statement setting forth your own views as to your qualifications for the office named.

"We inclose a statement of the qualifications deemed desirable by the league and any information you desire to submit which will throw light upon your attitude and qualifications, with respect to the points named, will be welcome.

Full Information Asked.

"Statements as to age, education, experience, present occupation, length of residence in the State and county, are particularly desired. This information should be submitted at an early date."

The qualifications as adopted as necessary for membership on the board by the league and which are being sent to all candidates follows:

1. Of unquestionable integrity.
2. Must be one who will be unfailingly courteous in his dealings with the public.
3. Should be one who has made or is making a success in his own life work.
4. Should be one having such a grasp of business affairs and financial matters as to be able to understand and analyze the county's financial problems and contracts of various kinds.

Should Be Progressive.

5. Should be one who will deal justly with all sections of the county and all factions of the people.
6. Should be progressive; of broad vision and have a full appreciation of the county's future possibilities.
7—Should be of a kind to yield the maximum of cooperation with the authorities of the adjacent jurisdictions and with the representatives of the Federal Government in the development of the metropolitan area, subject to a realization of the limitations of the county's resources.
8—All other things being equal, educational qualifications should be given weight in the selection of candidates.

Meeting Early in Month.

9—Should be one who will see that the taxpayers receive full value for their money and who will resist the creation of unnecessary offices and expenditures.
10—Should be one who will subordinate personal interests to the best interests of the county as a whole.

Chairman Robert N. Anderson stated last night that the league will hold a meeting at an early date following Thursday, September 3, which is the last opportunity that candidates will have to file their intentions for the office. At this meeting the league will receive the recommendations of the executive committee to name four candidates for membership on the county board.

L. C. Painter, of Hybla Valley, Fairfax County, independent Democratic single tax candidate for the State Senate filed his intentions of becoming a candidate at the coming November election with the clerk of the Arlington County Court yesterday.

Mr. Painter is opposing the Democratic nominee, John Rust, of Fairfax County.

Hugh Reid who seeks reelection to the House of Delegates and who is declared the Democratic nominee, filed his intentions of becoming a candidate with the clerk of the Arlington County Court yesterday.

Mr. Reid is being opposed by J. Foster Magan, of Boston, Republican.

Man Is Held as Still In Fairfax Is Taken

1,200 Gallons of Mash Are Reported Destroyed by Officials.

Fairfax County authorities, led by State Prohibition Inspector Virgil Williams, raided a still located on the Hickey property near Clifton Station, Va., yesterday. A man giving his name as William H. Lanaham, 835 Eleventh street northeast, Washington, was arrested and charged with operating the still.

Police stated that a 200-gallon wooden still was destroyed together with 1,200 gallons of mash. A 50-gallon doubler, 30 feet of copper coil and an automobile loaded with empty fruit jars were seized. Lanahan was given a preliminary hearing before Justice of the Peace A. C. Ritchie and ordered held for the action of the grand jury at the September term of the Fairfax County Circuit Court. Bond was set at $1,000.

The authorities also seized a 35-gallon still near Farrs Postoffice, Va., together with 150 gallons of mash and other paraphernalia. The operator of the still had made his escape before the arrival of the police.

Clarendon Volunteers To Attend Convention

Fifteen members of the Clarendon Fire Department in charge of Chief Herbert F. Smith will leave tomorrow night with the new pumping engine for Long Branch, N. J., where they will participate in the annual National firemen's convention.

The firemen before leaving will be supplied with a luncheon to take on the trip by the members of the ladies auxiliary. Chief Smith announced last night they will return to Arlington County Sunday afternoon.

Two Held for Liquor Transport.

Annie Birch, pleading not guilty, and Ernest Birch pleading guilty to a charge of transporting alleged liquor, both were held for the action of the grand jury yesterday by Police Judge Harry R. Thomas, in Arlington County. Bond for each was set by the judge at $500.

Hiker From Minnesota Starts Trip Back Today

Having rested after a walk of 1,228 miles from St. Paul, Minn., which he made in 28 days, Arthur C. Olsen, 43 years old, who has been visiting his sister, Mrs. R. E. Groettum in Lyon Village, Arlington County, is preparing for the hike back, and hoping to reach his home before the frost sets in.

Mr. Olsen, who has made many long trips on foot, says that he has no use for trains or automobiles. During the entire trip East, he stated, he slept out-of-doors and cooked his meals with other hikers.

Weather permitting, he said, he will start on his return trip today.

COLLEGE WOULD AID ROCKVILLE PROJECT

U. of Maryland Offers Help in Landscaping Grounds Around Courthouse.

Montgomery County Bureau of The Post.
9103 Conn. Ave., North Chevy Chase, Md.
Telephone Wisconsin 4205.

The services of the extension bureau of the University of Maryland were offered to the Montgomery County Commissioners yesterday by Mark Shoemaker in connection with the landscaping of the grounds around the courthouse at Rockville. Mr. Shoemaker offered the services of his bureau for the inspection of trees around the courthouse, some of which were standing when Gen. Braddock passed that way. The bureau will treat those trees that require such service and are not to be moved.

The commissioners received a copy of the agreement with other counties near Washington requesting that Montgomery County contribute $1,000 to a traffic survey in connection with the regional roads conference which will seek to coordinate construction of roads in Greater Washington area. The letter was received from the bureau of public roads and was referred to Capt. Joseph C. Cissell, counsel to the county commissioners, for study and report.

The Washington Suburban Sanitary Commission is asked to lower the water and sewer pipes on Saratoga and Ridge avenues in Silver Spring and Takoma Park in order that work can go forward on the extension of Saratoga avenue to the proposed Fern street underpass at the District Line in an order promulgated by the Commissioners.

A committee of three, Charles J. Maddox, county surveyor; Bernard R. Gannon, and County Engineer Harry B. Shaw, was appointed to consider the closing of Capitol avenue in Capitol View. The committee will hold a public hearing at the junction of Capitol avenue and Capitol View avenue September 17 at 2:30 o'clock.

Four bids received for furnishing the county with 500 carloads of crushed stone for road construction were opened and referred to County Engineer Harry B. Shaw and two bids for furnishing 210,000 gallons of road asphalts, tars and oils were rejected as being too high and new bids ordered asked.

Mount Rainier Youths Held as Liquor Runners

Charles E. Lilly, 20, of 3607 Thirty-first street, Mount Rainier, Md., and Woodrow Wilson Smith, 16, of 3425 Thirty-fifth street, Mount Rainier, were arrested yesterday morning by Fairfax County Policeman Carl R. McIntosh near Langley.

The youths were taken before Justice Ritchie at Fairfax and charged with the possession and transportation of ardent spirits. Half a gallon of alleged liquor was found in their car. They were ordered held for the action of the grand jury next month. Bond was set at $500 each.

Sandy Spring Firemen To Give Carnival Today

The annual supper and carnival of the Sandy Spring Volunteer Fire Department will be held this afternoon and evening at the Sherwood High School, Sandy Spring, Md. One of the features will be a Maryland fried chicken dinner.

A baseball game, steeplechase and pony show as well as the usual midway features will round out what promises to be an interesting program. A dance will be held at night.

Fairfax Says Candidates Must File by Sept. 3

Fairfax County election officials have announced that all nominees in the recent Democratic primary must all file a notice of their candidacy on or before September 3, which is 60 days prior to the general election in November.

This also applies to everyone who wishes to become a candidate for any State or county office in the general election so that their names can be printed on the official ballots. Such notices must be filed with the clerk of the county circuit court.

Calves Sent to Cumberland Fair.

Three carloads of calves raised by 4-H Clubs of Montgomery County, have been shipped to the Cumberland Fair. County Agent O. W. Anderson and Assistant Agent Albert A. Ady, of Montgomery County, and fifteen county youths were present yesterday when the live stock was handled and exhibited. Awards probably will be announced today. It is expected that the calves will be taken to other Eastern fairs.

Auto Injures Alexandria Woman.

Mrs. Jennie Bayliss, 76 years old, was badly cut on the head last night when she was struck by an automobile driven by Edgar Pulzone, of 837 North Columbus street, Alexandria. Pulzone took her to the hospital, where stitches were taken in the wound by Dr. S. B. Moore. She then returned to her home at 116 Commerce street. No charges were placed against Pulzone.

FIRE RECORD.

12:55 a. m.—310 C street northwest; bed.
1:09 p. m.—34 K street northwest; closet.
2:01 p. m.—516 Randolph street northwest; rags.
4:39 p. m.—3624 Suitland road southeast; oil.
7:02 p. m.—518 Four-and-a-half street southwest; auto.

ALL PRINCE GEORGES MONEYS ALLOCATED

Curtailment of Road-Building Program of Board Appears Likely.

Probability that all the road construction recommended by the Prince Georges County Board of Commissioners would not be carried out this year, was seen yesterday, following an announcement by the State Roads Commission that all county funds had been contracted for.

Maj. H. D. Williar, jr., chief engineer for the commission, wrote the board explaining that contracts have already been let for sums aggregating about $2,000 more than was allotted to the county. These contracts do not include those for the Ritchie-Marlboro road, or for a highway from Central avenue through Maryland to the District line.

Maj. Williar's letter was in answer to a query from the board, whose members were curious about the construction. According to the engineer, there was available for the county this year, $201,077.90. Contracts let so far have been for $203,835.06, so that even the curtailed program will cost more than the full estimate. Maj. Williar did not give any explanation of why the construction work costs were higher than estimated. He did say that no further construction could be considered until more funds were available, which is not likely to be until next summer.

A delegation from Maryland Park appeared before the board at its meeting yesterday to ask about the construction of the road through that town. They were informed of the letter from the road commission. They also asked the improvement of Valley street, which was referred to the district road committee.

The board also ordered that the road commission be asked to put shoulders on Defense highway from Capitol Heights to the Crain highway. Beall Bowie, of Largo, appeared to stress the need of these shoulders.

An application for a building permit for a number of tourist cabins in Berwyn was refused by the board, after several petitions opposing the construction had been received. Fred H. Cross had filed the application. Cost of the cabins was estimated at $1,150. The board also appointed Kelly Woodell constable in Kent district.

Alexandria Death Held Unavoidable

Seven Witnesses Are Heard in Auto Fatality of F. M. Hill.

THE WASHINGTON POST BUREAU.
907 Prince St., Alexandria, Va.
Phone Alexandria 523.

Coroner T. M. Jones, of Alexandria, after hearing seven witnesses at an inquest to investigate the death of F. M. Hill, issued a verdict that Hill came to his death from an unavoidable auto accident.

Mr. Hill died Monday afternoon from injuries received August 18 when he allegedly was struck by a car driven by Reynolds Williams, of 1102 King street. Williams was arrested and charged with colliding, and is now at liberty under $2,500 bond for his appearance in Police Court September 1.

Funeral services for Mr. Hill will be held at St. Mary's Catholic Church tomorrow morning at 9:30 o'clock. He will be buried in the famil plot in St. Mary's Cemetery.

Parent-Teacher Committees.

President Robert A. Ryland, of the Parent-Teacher Association, of the Henry Clay School, at Lyon Park, Va., announced last night the appointment of the following committee chairmen: Finance committee, C. M. Dagger; membership committee, Mrs. Josiah C. Folsom; playground and recreation committee, Arthur Orr; program committee, Mrs. C. P. Hynes; publicity committee, Mrs. Norman Simms.

Club to Give Program Tonight.

The Woman's Club of Washington Grove, Md., will present "The Family Album," as well as readings and musical numbers tonight at 8 o'clock in the auditorium at Washington Grove.

You Pay No More For This Better "Eastman Way"

WHEN you bring your exposed films to Kodak Headquarters for developing and printing, you can be sure of prints of the quality kind.

Our skilled darkroom workers use only the very best photographic materials, and each negative is given individual attention. Yet you pay no more for this better Eastman way.

Tune in on Kodak Hour Fridays—9 p. m. (E. S. T.) N. B. C. Red Network

EASTMAN KODAK STORES, INC.
607-14th Street, N.W.
Tel. District 8592

Doctor Airs Rows In Woman's Trial

Virginia Physician Tells of How Suspect in Slaying Quarreled.

Amelia Court House, Va., Aug. 25 (A.P.).—Dr. Craig Eggleston, family physician for Mrs. Jeston Allen Jones, on the stand as a Commonwealth witness in the woman's trial for the slaying of J. Will Jones, her husband, testified this afternoon that there had been a quarrel in the Jones family three days prior to January 8, when Jones was found shot to death.

Dr. Eggleston testified that quarrels had been frequent in the Jones family, but they had become more infrequent as the children grew older.

The physician testified that they usually followed a fit of rage on the part of Jones, in which he would scold the children.

James Powell's Ponies Win Three Events at Herndon

FAIRFAX BUREAU OF THE POST.
F. O. Box 245, Fairfax, Va.
Phone Fairfax 166.

The pony show conducted at Herndon, Va., yesterday afternoon for the benefit of the Herndon Volunteer Fire Department drew a large number of entries from all sections of northern Virginia and Washington. The judges of the show were W. C. Hanson, of Herndon, J. G. Cunningham, of Middleburg, and E. A. Stanard, of Washington.

The winners were as follows:

Class 1, saddle ponies under 11¼ hands, ridden by a child 10 years—First, Bunny, owned by Bobbie Hanson; second, Reds, owned by James Briggs; third, Billy, owned by James Powell.

Class 2, hunters trials, under 12½ hands, ridden by child under 12 years—First, Kellup, owned by James Powell; second, Silver King, owned by Arthur Powell, and third, Sparky, owned by Clyde Norton.

Class 3, pony driving class, driven by child under 15 years—First, Billy, owned by James Powell; second, Lady, owned by Junior Powell, and third, Silver King, owned by Arthur Powell.

Class 4, pony saddle, ridden by child under 12 years—First, Kellup, owned by James Powell; second, Silver King, owned by Arthur Powell, and third, Happy, owned by Jack DeButts.

Class 5, pony jump, under 14 hands, ridden by child under 12 years—First, Surefire, owned by Doris Cunningham; second, Kellup, owned by James Powell, and third, Silver King, owned by Arthur Powell.

Class 6, pony jump, under 12 hands, ridden by child 10 years—First, Reds, owned by James Briggs; second, Billy, owned by James Powell, and third, Bunny, owned by Robbie Hanson.

Class 7, hunters, over 14 hands—First, Surefire, owned by Doris Cunningham; second, Eleanor Ann, owned by W. C. Hanson, and third, entry by Huntley Finch.

Choir's Fete Starts Tomorrow.

The choir of Woodside, Md., Methodist Episcopal Church will hold a lawn fete tomorrow and Friday night on the church grounds.

Annapolis Cruise Nearing Its Close

2 Battleships With 1,000 Middies Aboard Sail From Norfolk.

Norfolk, Va., Aug. 25 (A.P.).—The battleships Arkansas and Wyoming, with 1,000 midshipmen aboard, weighed anchor in Hampton Roads today and steamed away for Annapolis, completing the annual training cruise.

Arriving in Hampton Roads August 13, the two vessels spent last week on the southern drill grounds, 50 miles off the Virginia Capes, engaged in target practice.

The midshipmen now will be given 30 days leave of absence. More than 300 of the future naval officers, most of whom hail from the West Coast, have been granted permission to remain aboard the two vessels during the reserve training cruise off Halifax.

Hyattsville Plans New Fire Tower

Women's Auxiliary to Pay for Training Two Men in Department.

Decision of the department to build a four-story frame fire tower, and an offer by the ladies' auxiliary to send two members of the department to a training school were announced yesterday, following a joint meeting of the Hyattsville, Md., Volunteer Fire Department and auxiliary.

Plans for the tower will be laid before the County Firemen's Association at their next meeting.

The Washington Fire Department has invited the Hyattsville company to send two men to the District training school. The auxiliary offers to reimburse these men for the wages they will lose while absent from work, and will also pay their expenses.

WOODWARD & LOTHROP
10TH 11TH F AND G STREETS

Fabrics Take Their Cue

From The Second Empire and Victorian Periods

Fashion is fitting the fabric to the costume, both of which find their inspiration in The Second Empire and Victorian Periods. Diagonals in weaves and patterns—dull failles and cantons—rough-surfaced woollens—boucle—novelty ribbed jersey—softly gleaming satins—these are but a few—it is small wonder we are so excited about them all. And, the prices are lower than you expect, even in this season of notable values.

All-Wool French Crepe ..... $2.50 yard
Rayon and Wool Check Crepe ..... $3 yard
Feather-weight Wool Georgette ..... $2.50 yard
Diagonal Two-Tone Tweed ..... $4 yard
Boucle-Surfaced Frosted Crepe ..... $3 yard
Pussy Willow Satin ..... $3 yard
Canton Crepe ..... $1.95 yard

Fall, Vogue, Butterick and McCall Patterns Now on Sale Here.

These 1890 Details will date your fashions 1931—rows of buttons—fagotting—pleating—which our Hemstitching Section (Hemstitching Desk, Eighth Floor) will do at small cost.

FABRICS AND PATTERNS, SECOND FLOOR.

Fall 54-Inch Coatings

At this special price because they are mill lengths of 5 to 17 yards. Regularly $2.50 to $5 yard

$2.25 yard

Two and Three Tone Tweeds
Novelty Diagonal
Novelty Eponge
Bouclette Tweed
Lacey Tweed
Broadcloth
Kitten-Ear
Boucle
Velour

WOOLLENS, SECOND FLOOR

Cottons and Rayons Ready to Go Back to School

New prints in rayon—tweed and diagonal patterns—printed cottons inspired by Liberty prints, and nursery rhymes patterns for little tots. Prices are lowest in years.

Rayon Prints ..... 95c *yard*
Chucker Print Crepe, $1.25 *yard*
Rayon & Cotton Crepe, 50c *yard*
Hollywood Chintz .... 38c *yard*
Halcyon Prints ..... 38c *yard*
Best Quality Percale ... 22c *yard*

COTTONS, SECOND FLOOR

White House Will Receive Famed Fliers

Five European Aviators Will Be Welcomed by President.

The President will receive the five famous European aviators who will spend a few hours in Washington today at 12:30 o'clock at the White House.

The fliers are Herr Ernest Udet, of Germany; Capt. Mario de Bernardi, of Italy; Capt. C. Orlinski, of Poland; Flight Lieut. R. L. R. Atcherly, of Great Britain, and Maj. Alois Kubita, of Czechoslovakia.

The First Secretary of Argentine Embassy and Senora de Traverso have arrived in Washington and have taken an apartment at the Shoreham. Senora de Traverso, before her recent marriage in Newport, was Miss Elsie Quinby daughter of Mrs. Duncan Cameron.

Mr. Warren Glover and Mr. Thomas Glover, sons of the Assistant Postmaster General and Mrs. W. Irving Glover; Mr. Youart Kerslake, and Mr. Robert Ruth, have returned to Washington, having arrived in this country after an eight weeks' trip to the Mediterranean.

Mrs. Chauncey M. Depew arrived yesterday in New York after spending the summer abroad.

Mrs. John Allan Dougherty left yesterday for Rye, N. Y., where she will be at the Westchester Club. She will return to Washington September 5 to open her apartment at the Mayflower.

Mrs. Fitzhugh Lee, of Marietta, Ga., and her son, Lieut. Fletcher Cole, U. S. A., who was graduated fro a West Point in June, are at the Mayflower.

Mrs. John D. Burnett, widow of Col. Burnett, who makes her home at the Chevy Chase Club, has returned from a visit in Philadelphia and Atlantic City with Mr. and Mrs. Samuel McFetridge.

Mrs. Jose and Daughters Back From Swampscott.

Mrs. Rudolph Jose has returned to Washington from a motor trip to the North Shore. She was acmomanied by her daughter, Miss Margaret Jose and Miss Catherine Streeks. They spent some time at Swampscott, Mass.

Mrs. George Barnett, who has been spending a short time at Saartoga, N. Y., has gone to Bretton Woods, N. H., where she is the guest of Mrs. W. Harry Brown.

Col. Ernest Percy Bicknell, vice chairman of the American National Red Cross, accompanied by Mrs. Bicknell, will sail today from N — York on the De Grasse for Europe.

Mr. and Mrs. H. B. Waddey, of Brookville road, Chevy Chase, Md., are spending the remainder of the summer at Mount Holly, Va.

Mr. and Mrs. Frederick McKenney and their daughter, Mrs. Blaine Mallan, who have been in Europe for a month, will sail Saturday for this country.

Mr. James Fraser, of Roanoke, Va., has arrived in Washington for an indefinite visit, and is staying at the Potomac Park Apartments.

Mr. Walter T. Prendergast, secretary at the United States Embassy in London, sailed last night on the Europa to resume the duties of his post.

Sets Wedding Date

Associated Press Photo.

MISS BERTHA PALMER, daughter of Mr. and Mrs. Potter Palmer, of Chicago, and cousin of Princess Cantacuzene, of Washington, who will wed Mr. Oakleigh Thorne Lewis September 28.

Demands Granted Women Who Work

Legislation Gains in Several Countries Reported to Geneva.

Geneva, Aug. 25 (A.P.).—Agitation for the organization and regulation of women workers is gaining strength, and some successes, throughout the world, according to reports received in official quarters at Geneva.

The French Federation of Women's Trade Unions is urging the eight-hour day for all occupations for women and is advocating part-time work for wives and mothers.

The Italian government has decreed that marriage may not constitute a reason for cancellation of women's employment contracts and that married workers must receive preference over unmarried ones.

The German factory inspection service reports marked favorable results from the legislation relating to the employment of women before and after childbirth.

In Russia special attention is being paid to the vocational training of women workers, of whom at present about 55 per cent are said to be skilled workers.

An All-India Women's Conference held recently at Lahore advocated the employment of women doctors in factories where there are a considerable number of women and asked for the passage of a maternity benefits act for the whole of India.

Broker Pays $25,000 For Gold Brick Souvenir

Juneau, Alaska, Aug. 25 (A.P.).—Bernard E. Smith, a member of the New York Stock Exchange, today bought a costly souvenir to take home.

The souvenir is a $25,000 brick of solid bullion, weighing nearly 100 pounds. It came from the bullion room of a gold mining company here, stamped "Brick No. 1000."

Miss Palmer Will Marry in Bar Harbor

Will Become Bride of Oakleigh T. Lewis on September 28.

Of a family whose association with the Capital dates back many years, plans for the marriage of Miss Bertha Palmer, daughter of Mr. and Mrs. Potter Palmer, of Chicago, which have just been announced, will be of interest to residential Washington. She will wed Mr. Okleigh Thorne Lewis, of Millbrook, N. Y., and Santa Barbara, Calif., on Friday, September 28, at Hare Forest, the summer home of the Palmers in Bar Harbor. In contrast to the recent Kent-Van Alen wedding, one of the largest and most elaborate affairs of the summer season at Bar Harbor, Miss Palmer will be married quietly, with only the relatives and close friends of both families in attendance.

Her younger sister, Miss Pauline Palmer, will be maid of honor and Dr. Philip S. Chancellor, of Santa Barbara, step-father of Mr. Lewis, will be best man. Miss Bertha Palmer has visited Washington many times and always as the guest of her great-aunt, the late Mrs. Frederick Dent Grant, and her cousin, Princess Cantacuzene. She usually stopped here for a visit en route to the winter home of her parents in Florida.

The last Palmer to make her debut at the famous Lake Shore Drive mansion in Chicago, Miss Bertha Palmer, was presented at the Court of St. James in May. Mrs. Palmer was also among the Americans presented. Mr. Lewis is the son of Mrs. Philip S. Chancellor, of Ormond, Santa Barbara, and the late Maj. Birdseye Blakeman Lewis, aviator and sportsman.

Dr. and Mrs. R. E. Baker, of Newport, R. I., are at the Powhatan.

Miss Mary Eleanor Wood, of Kingston, Pa., accompanied by Miss Isabel Brigham, is staying at Wardman Park Hotel.

Mr. and Mrs. Walter W. Johnston, of Jacksonville, Fla., are staying at the Potomac Park Apartments.

Mr. and Mrs. J. G. Howard, of Poughkeepsie, N. Y., are at the Dodge.

Miss Anne Young Griffin, whose engagement to Ensign Lynne C. Quiggle, U. S. N., was recently announced by her parents, Mr. and Mrs. Robert Bryan Griffin, will leave Friday for Los Angeles, where the wedding will take place September 4. She will be joined in Chicago by Mr. Quiggle's parents and will visit them for a few days at their home in Kearney, Nebr.

Mrs. William Henry White gave a Shakesperean recital on the Sunday evening program at Buena Vista, Md., where she is spending August.

Maj. Henry D. F. Munnikhuysen, U. S. Army, of Philadelphia, and Mrs. Munnikhuysen have come to Washington to make their home, and have taken an apartment at Wardman Park Hotel. Miss Betty Burke, of Philadelphia is with them.

Mrs. Eugene Vidal will leave Washington today for Fort Monroe, Va., where she will be the guest of Maj. and Mrs. Harold F. Loomis for several days. She will return Tuesday and that evening she and Mr. Vidal will be hosts at dinner for Mr. and Mrs. Chester Snow, jr.

Former Judge Back in City From Europe

Mr. Linebarger's Plan to Journey to China Is Thwarted.

Judge Paul M. Linebarger has joined Mrs. Linebarger in their home on R street after an extended stay in European countries. He arrived in New York Monday on the Western-land after having been obliged because of business to cut short his trip, which had China as the final destination.

Judge Linebarger resigned as Federal judge in 1907 to associate himself with the late Sun Yat Sen, founder of the Chinese republic. He has been connected with the Chinese government since that time and has made twelve trips around the world to promote understanding between China and other nations. During his last few months in Europe Judge Linebarger has delivered numerous lectures in many European countries. While in the Capital he is expected to give several addresses on China.

Miss Dorothy Havenner Wed to E. D. Beauchamp.

The marriage of Miss Dorothy Beatrice Havenner, daughter of Mr. and Mrs. C. T. Havenner, of Clarendon, Va., to Mr. Earl D. Beauchamp, son of Mr. and Mrs. Joseph Beauchamp, took place Monday evening at the home of the bride's parents, with the Rev. Edward G. Latch officiating.

The bride was given in marriage by her father and wore a white satin gown fashioned on princess lines with a yoke of Alencon lace. Her tulle veil, arranged softly about her face, was held by a cap of old lace, and she carried a bouquet of bride roses and lilies of the valley.

Miss Audrey May Stansell was the attendant, wearing a frock of pale blue mousseline de soie over blue crepe de chine having a sash and other accessories of pale pink. She carried a bouquet of pink roses and lilies of the valley. Mr. Edward Beauchamp was best man for his brother.

A reception followed, after which Mr. Beauchamp and his bride left for a trip to Niagara Falls.

Dr. and Mrs. Joseph M. Heller have returned after spending several weeks at Elberon, N. J.

Visiting in Capital

Clinedinst.

MRS. JAMES G. BAIN, wife of Lieut. Bain, U. S. A., is the guest of her parents, Mr. and Mrs. Paul G. Brock. Lieut. and Mrs. Bain returned recently from the Philippines and will be here for about a month before going to the former's new post, Fort Sheridan, Ill.

U. S. Minister To Guatemala Newport Host

Mr. and Mrs. Whitehouse Entertain Friends at Northern Resort.

The American Minister to Guatemala, Mr. Sheldon Whitehouse, and Mrs. Whitehouse entertained at dinner Monday evening at East Bourne Lodge, Newport, where they have been since July. Mr. and Mrs. Whitehouse will be there until the middle of September, returning then to Guatemala.

Maj. Roy A. Stout is at the Shoreham where he has taken an apartment for the season.

"CHURCHILL"

A New Gorham Pattern in Plated Flatware

"Churchill" is at once a splendid example of old world charm and modern American craftsmanship—reproducing an English pattern of the late Georgian Period.

6 Tea Spoons	$3.00
6 Dessert Spoons	7.00
6 Dessert Forks	7.00
6 Dessert Knives	10.00
6 Table Spoons	7.50

Shown in Washington Exclusively by

DULIN & MARTIN
Connecticut Ave. and L

PARKING SERVICE—*Connecticut Ave. Entrance*

Read The Post's New Classified Ads

The LITTLE TEA HOUSE

Luncheon
Tea, Dinner

Upper Road to Alexandria, 1½ Miles South of Highway Bridge

Quality Service for Over 30 Years

VERMIN IN MATTRESSES

—Moths in Woolens, Carpet Beetles in floor coverings—ALL INSECT LIFE succumbs to Merchants special process of

FUMIGATION

It'll pay you to let us send for your rugs, woolens, mattresses, etc., and give them this treatment.

OUR CHARGES are LESS than usual for this service

Merchants Transfer and Storage Co.

920-22 E St.—Nat. 6900

Storage—Moving—Packing—Shipping

SILVERPLATING
Have it done now and save money. We buy old silver.
Okie Galleries 1640 Conn. Ave. Near R.

STONELEIGH CANDIES
Homemade Ice Cream
Luncheon Service at Fountain
WOOD'S PHARMACY
3303 45th St. NW., Wesley Heights

M. PASTERNAK
1219 CONNECTICUT AVE.

Final Clearaway Sale

. . . continues for only a few more days and is the climax of the season-end close-out with the last drastic reductions now taken to effect absolute disposal.

Wonderful values and limited groups suggest an immediate selection.

DRESSES	$8	$12	$15	$19.50
COATS	$15	$19.50	$25	$29.50
SUITS	$15	$19.50	$29.50	$25
HATS	$1	$2	$3	

Silk Suits and Silk Coats; Blouses; Evening Wraps; Knitted Suits and Sweaters all in limited groups at far-below-cost prices.

All sales final, no returns, no charges.

Let your family look forward to

Joyful Vacations at Beautiful

WOODLAND BEACH

Created for YOUR Health and Happiness

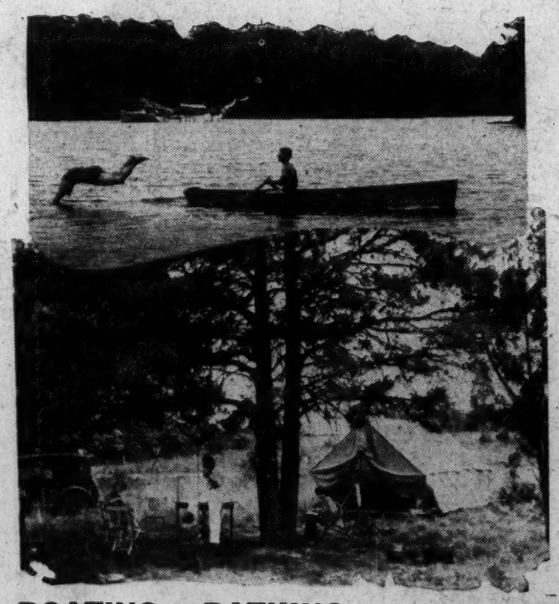

When VACATION time COMES

FOR YOUR MOTHER—the quiet peacefulness of a beautiful country home . . . FOR YOUR WIFE—a well-earned change from the heat and crowds of the city, a vacation from work and worry . . . FOR THE CHILDREN—life-giving out-of-doors, a chance to get into the sun and frolic and play in the open, where they will sharpen their appetities and be happy in their play.

For you—it's the finest man's vacation land you can find . . . fishing, boating, canoeing and swimming in cool, old South River . . . cronies to smoke or whittle with and cards and good talk in the clubhouse.

And, in addition, your mind can be at ease, for a homesite at Woodland Beach represents the finest sort of investment savings within the means of every purse and adjustable to your savings plan . . . the safest thing on earth is the earth itself.

BOATING - BATHING - FISHING

How to Get There:

Woodland Beach is only 32 miles from Washington and 30 miles from Baltimore. It is reached from Washington via the Defense Highway (U. S. No. 50) to Camp Parole, south across South River Bridge to Mayo Road, then follow signs direct to property.

You Can Secure Beautiful Lots by Subscribing to The Washington Post FOR ONLY

$93.00

$9.00 down $3.50 monthly

Every Lot The Same Price! No Interest Charge. A Good Many Bungalows Already Up!

The Washington Post
Subscription Department

Both Offices Open Evenings

Phones Na. 4205-3916-3917

Baltimore Office Phones Calvert 3041-3042

Washington Post, Subscription Dept., Pennsylvania Ave., Washington, D. C.

Please see that I get full information in regard to Woodland Beach without any obligation on my part, as soon as possible.

Name .....

Address .....

Phone W.P.-8-26

'Automatic Writing' Bares Latent Talent, Expert Says

Baltimore, Aug. 25 (A.P.).—Practically every one has an interest or talent of which he is unaware, in the opinion of Dr. Anita M. Muhl, of San Diego, Calif.

Dr. Muhl uses a unique method—"automatic writing"—to bring the hidden talents to the surface.

An expert in the field of psychotherapy, Dr. Muhl was brought to the Phipps Psychiatric Institute of Johns Hopkins Hospital to demonstrate her methods with the patients there.

The automatic writing system works something like this:

One's arm is placed in a comfortable position in a device arranged for the purpose, and a pencil placed loosely in the fingers. The attention is diverted by reading a detective story or some other bit of fiction aloud.

While this goes on the pencil moves, its direction dictated by the unconscious mind.

The result may occasionally be a drawing, a fragment of a fairy tale or a poem, the revelation of an unknown talent.

In this fashion the psychiatrist acquires information about what goes on in the patient's mind that is inaccessible to ordinary questioning.

Patients by this method, said Dr Muhl, have disclosed memories from the age of 2 or 3 years.

In like manner, of course, undesirable traits come to light, and these the psychiatrist tries to eliminate by diverting the undesirable quality into a constructive channel.

"Few people," she said, "get into difficulties if they are doing what they like to do. The thing I try to do is find a creative outlet for the individual, give him something to do that he is really interested in."

One woman, Dr. Muhl related, revealed 23 distinct personalities.

Much of her work has been with children.

Dr. Muhl is a native of Indianapolis and educated at the University of Indiana and George Washington University. She was at one time assistant physician at St. Elizabeths Government Psychiatric Hospital at Washington.

The Collier Inn
COLUMBIA RD. at 18th ST.
New Air-Cooling System (Refrigerated Air)
LUNCHEON
Special Plates and Salads
45c to 75c or a la carte
DINNER—5 to 8, 75c and $1
Sunday Dinner, 12 to 8 p. m., $1
Dine in Comfort

Before Deciding on Your Fall Home Beautifying

Rough & Ready Wall Paints

—plans, let us suggest that you learn about Rough & Ready Wall Paints.

¶Such a variety of artistic effects are so economically available, with these wall paints, that more and more homes are being beautified the "Rough & Ready way."

¶Reliable Paints, Varnishes, Enamels, Stains and finishes for all other Fall "fixing up."

ASPHALTUM ROOF PAINT

HUGH REILLY CO.
PAINTS & GLASS
1334 New York Ave.—Phone NAt. 1703

What Today Means to You

By MARY BLAKE

"VIRGO."

IF August 26 is your birthday, the best hours for you on this date are from 8 a. m. to 10:10 a. m., from 1:30 p. m. to 3 p. m. and from 9 p. m. to 11 p. m. The danger hours are from 11 a. m. to 12:35 p. m. and from 5 p. m. to 7:40 p. m.

Astrological influences on August 26 will be of an uplifting nature—stress will be laid on the spiritual side of life and the mind will wander from workaday things. Those in public or philanthropic work will have great opportunities of service and be able to realize some cherished ideal.

Children born on this August 26 will be good humored and friendly, born leaders and industrious workers. They will have considerable tact and diplomacy and a delightful sense of humor. They will carve out their own fate, though they will meet with reverses at times.

You swell the ranks of those who believe in safety first, last and always. You may dream of great deeds and profitable adventures, but you are not prepared to pay the price by taking risks. You are by nature fitted for the work of a conscientious and reliable subordinate. You are too self-conscious and timid to make a real leader. You will try to improve your position by easy stages and will never attempt to climb the ladder of success by leaps or bounds. You do not overlook or neglect details—in fact, you are fussy about them. You are not a "society" person, but you are friendly and sociable.

Your views are rather limited, but your judgment is practical and your character reliable. On the whole, you are a very contented person, and you are not bothered by longings which can never be filled. You take life as it comes and make the best of it. Your movements are not quick or spontaneous, but, like your mind, show deliberation. It is useless for any one to try to hurry you at any time.

You are not a great reader, and seldom one of fiction. You enjoy sports, but only as an onlooker. You will be faithful and constant to the person whom you love.

Successful people born August 26: James Harlan, lawyer and senator.
Stephen F. Nash, lawyer.
James Couzens, former director of Ford Motor Co.
August Heckscher, capitalist.
Leonard Metcalf, civil engineer.
Alfred Beltman, lawyer.

(Copyright, 1931.)

Wives of Tomorrow

FRANCES M'DONALD

A Six-Year Courtship.

DEAR FRANCES McDONALD: I don't know where to start but here goes. I am 26 years and Ralph is 28. He has been going with me six steady years, is friendly but not a really good sport and mixer like I am. I am in for all kinds of fun while he sits back more.

When I was a youngster my parents died and since then am staying with my aunt. I have a good job, have saved some money, know a good bit about music, make most of my clothes. All these good things I owe to auntie, she treats me wonderful, but here's one thing I think I can't stand any longer.

She and her children ate always casting up to me that Ralph doesn't want me. Why we're hanging around so long and what we're waiting for?

Ralph is a cashier, has saved some money, too. He always had it his own way, was never pushed around like me, never knew anything of trouble so when I tell him my troubles he doesn't say anything, just sits still.

I never wanted to marry young, always thought I wanted to understand things, marry a nice fellow and have a nice home, all which my mother did not have.

But the last year I am just longing for a home all because my girl friends are married and I am just a little lonesome. Now Ralph and I think lots of each other, never cheat on each other, but still he doesn't say anything about marrying; just seems to be satisfied to go on and on.

He doesn't spend much money on me. I'm satisfied, but my aunt says he is too tight to marry and spend it for a home. I deny it, but it's true, too true. Now don't think I'm a man hunter, but I didn't have a real home since I was 10 and I sure do long for a home and—babies. Please tell me what is wrong. Is it Ralph or I? I would like to get him away from his selfishness. Sorry this had to be so long, but thanks for any advice you may give. CONSTANCE.

There are times when I feel the good old-fashioned idea of expecting a man to propose after a few hundred evenings on the sofa had much to recommend it. This is one of those times. I do not know Ralph. Would not want to know him. But I venture the guess that he knows very well how your family feel about him—and does not care. There are few grown men who do not know what is expected of them as men. Few so dull that they do not know when they are violating the rules of the game. Those who ignore the rules and bank on a girl's dependence up on their society to protect them from any unpleasantness are pretty inferior people.

My advice is not going to please you. And you are not going to follow it. Yes, you have guessed it. I think you should give him up. He lacks something more important than the pride he lacks. It is sensibility. He is not even uncomfortable in his most embarrassing position. He knows he is an intruder, a man without status, and he does not mind!

If you can hold one man for six years, you can hold another. And finding one better than Ralph should be easy. So find one. Date him. Date others. In polite parlance give Ralph the atmosphere! He will probably ask you to marry him when he sees that he must. But if you are wise you will not accept him. It is so hard to imagine a worse fate than marriage with a man who lacked sensibility. That of course is up to you. The Lord does fit backs to the burdens they go looking for, so perhaps you might soon become insensible too. Who knows? But at least make a start. Date a new man. Summer is a good time to find one. They are all out looking for romance. Be the answer to some boy's search. By this time next year Ralph will be just a memory. Get busy.

RADIO PROGRAMS

WEDNESDAY, AUGUST 26.

LOCAL STATIONS.

(Eastern Standard Time.)

WRC—National Broadcasting Co. (316 Meters, 950 Kilocycles.)

6:30 a. m.—Health Exercises.
7:00 a. m.—Gene and Glenn.
7:15 a. m.—Morning Devotions.
7:30 a. m.—Cheerio.
8:00 p. m.—Minute Men.
8:15 a. m.—Tom Waring Troubadours.
8:45 a. m.—A. & P. Food, Col Goodbody.
9:00 a. m.—Mrs. Blake's Radio Column.
9:15 a. m.—National Home Hour.
9:30 a. m.—Betty Crocker.
9:45 a. m.—National Home Hour.
10:00 a. m.—Blue Streaks.
10:15 a. m.—Radio Household Institute.
10:30 a. m.—Sweet and Low Down.
11:00 a. m.—Troubadour. Lanny Ross.
11:15 a. m.—Breen and De Rose.
11:30 a. m.—St. Regis Orchestra.
12:00 (noon)—Palais d'Or Orchestra.
12:30 p. m.—National Farm and Home Hour.
1:30 p. m.—"A Book Trip Through Europe," by Selma Robinson and Harold K. Quinsburg.
1:45 p. m.—Melody Three.
2:00 p. m.—Woman's Radio Review.
2:30 p. m.—Rebroadcast of Concert Conducted by Operetta Composers of Berlin, from Germany.
3:45 p. m.—The Boy Scout Reporter.
4:00 p. m.—The Lady Next Door.
4:30 p. m.—Tea Timers.
4:45 p. m.—"Famous Paintings in Many Lands," by Alice Hutchins Drake.
5:00 p. m.—Black and Gold Room Orchestra.
5:30 p. m.—Fifteen Minutes with E. H. A.
5:45 p. m.—"The Stebbins Boys."
6:00 p. m.—Amos 'n' Andy
6:15 p. m.—Mme. Frances Alda.
6:30 p. m.—Phil Cook.
6:45 p. m.—Armchair Quartet.
7:00 p. m.—Southernaires Quartet.
7:15 p. m.—In the Time of Roses.
7:30 p. m.—Mobiloil Concert.
8:00 p. m.—Halsey Stuart Program.
8:30 p. m.—Palmolive Hour.
9:30 p. m.—Mickey Walker Interview.
10:00 p. m.—Nellie Revell.
10:16 p. m.—Vincent Lopez Orchestra.
11:01 p. m.—Cotton Club Orchestra.
11:30 p. m.—Sherbo's Continentals.
12:00 (midnight)—Carl Moore's Orchestra.
12:30-1:00 a. m.—Clyde McCoy's Orchestra.

WMAL—Columbia Broadcasting System. (475.9 Meters, 630 Kilocycles.)

8:00 a. m.—Commuters.
8:30 a. m.—Tony's Scrap Book.
8:45 p. m.—Newsy Jingles.
9:00 a. m.—Max Fischer's Orchestra.
9:15 a. m.—Morning Minstrels.
9:30 a. m.—Ralph Christman, pianist.
10:00 a. m.—Learning to Swim.
10:15 a. m.—Three Men in a Tub.
10:30 a. m.—Ida Bailey Allen.
10:45 a. m.—Beulah France.
11:00 a. m.—Don Bigelow Orchestra.
11:30 a. m.—Columbia Revue.
12:00 (noon)—Madriguera's Cuban Orchestra.
12:30 p. m.—Atlantic City Musicale.
1:00 p. m.—Glenn Jones Orchestra.
1:30 p. m.—Ann Leaf at the Organ, with Adele Vasa, soprano.
2:00 p. m.—Salon Orchestra.
2:30 p. m.—Three Doctors.
2:45 p. m.—Dancing by the Sea.
3:30 p. m.—Columbia Camp Concert.
4:00 p. m.—"Primer for Town Farmers."
4:10 p. m.—Asbury Park Orchestra.
4:30 p. m.—Hotel Taft Orchestra.
4:45 p. m.—Edna Wallace Hopper.
5:00 p. m.—Bill Schudt's Going to Press. Bascom N. Timmons.
5:15 p. m.—Jack Miller, songs.
5:30 p. m.—Piano Pals.
5:45 p. m.—News Flashes.
6:02 p. m.—Kate Smith and Her Swanee Music.
6:15 p. m.—Dennis King and Orchestra.
6:30 p. m.—Miller and Lyles.
6:45 p. m.—Camel Quarter-Hour.
7:00 p. m.—Pryor's Band.
7:15 p. m.—Singing Sam.
7:30 p. m.—Connie Boswell.
7:45 p. m.—Alice B. Harvey, pianist.
8:00 p. m.—Fast Freight.
8:30 p. m.—Crime Club.
9:00 p. m.—Nick Lucas.
9:15 p. m.—Hernandez Brothers.
9:30 p. m.—Nit Wit Hour.
10:00 p. m.—Earl Carpenter.
10:15 p. m.—Edna Bouder, contralto, with Mrs. Wirt Ellis, pianist; Thomas N. Leef, barytone, and Henry G. Leef, tenor, vocal duets.
10:45 p. m.—Will Osborne Orchestra.
11:00 p. m.—Ben Bernie Orchestra.
11:30 p. m.—Nocturne, Ann Leaf, with Ben Alley.

WOL—American Broadcasting Co. (229 Meters, 1,310 Kilocycles.)

7:00 a. m.—Musical Clock.
8:00 a. m.—Chimes and Birthdays.
8:05 a. m.—Musical Clock.
10:00 a. m.—Melody Moments.
10:30 a. m.—Home Harmony Time.
10:45 a. m.—Requests.
12:00 noon—Luncheon Music.
12:30 p. m.—Dance Music.
2:55 p. m.—Play by play of the Washington-Detroit baseball game.
5:15 p. m.—The Epworth Leaguers.
5:45 p. m.—Opportunities.
6:00 p. m.—Dinner music.
6:15 p. m.—Cecil and Sally.
6:30 p. m.—Edith Reed entertainers.
6:45 p. m.—Howard Moore, barytone.
7:00 p. m.—Nation's Capital program.
7:20 p. m.—Globe Trotter.
7:30 p. m.—Bob Garber's Club Orchestra.
8:00 p. m.—Groome J. Bell, tenor.
8:15 p. m.—Two Salty Dogs.
8:30 p. m.—The Modernistics.
8:45 p. m.—Louise Rice, vocalist, with James Walters.

WJSV—Independent Publishing Co. (205 Meters, 1,460 Kilocycles.)

8:00 a. m.—Organ Reveille.
9:00 a. m.—The Treasure Chest.
10:00 a. m.—Hints to Housewives.
10:10 a. m.—Recipes That Are Different.
10:30 a. m.—Beauty Talk.
10:45 a. m.—Morning Melodies.
11:00 a. m.—Sacred Hour.
12:01 p. m.—Luncheon Music.
1:30 p. m.—Madrillon String Ensemble.
2:00 p. m.—Sunshine Hour.
2:30 p. m.—Dance Music.
3:00 p. m.—Ball Game, Play by Play.
5:00 p. m.—Your English.
5:05 p. m.—World Bookman.
5:10 p. m.—Where to Get It.
5:30 p. m.—South Branch Valley.
6:15 p. m.—Sports Review.
6:20 p. m.—News Flashes.
7:00 p. m.—Mrs. Sandman.
7:15 p. m.—Hagerstown to Natural Bridge.
7:30 p. m.—Park Lane Ramblers.
7:45 p. m.—Two Polarks.
8:00 p. m.—Madrillon Orchestra.
8:30 p. m.—Four Harmony Boys.
9:00 p. m.—W. A. Moffet Orchestra.
9:30 p. m.—The Pen Speaks.
10:00 p. m.—Edward Tador.
10:15 p. m.—Beverly May, barytone.
10:30 p. m.—Arlington Orchestra.

LISTEN IN TONIGHT 6:30 P.M.
Norman Brokenshire
as Master of Ceremonies
City Cab
H-O-U-R
WMAL
and every Wed. Night at 6:30

Dare Interprets the Mode

Suzanne Talbot combines red and violet blue in an interesting ensemble of "Lassecia de Rodier," oddly incrusted.

New York, Aug. 25.

JUST where in the world have the little bitty bags and the great huge carry-all bags gone? And who can bemoan their parting when one sees the chic, amusing and beautiful bags of medium size that have taken their place? It's been hard, indeed, on lovely ladies to be expected to cram money, cosmetics, keys and handkies in the diminutive trifles that were labeled bags during the past few months, and the few strong-minded women who carried large bags anyway were distinctly unstylish.

Which makes it all the better that this autumn bags will be medium large, cut on unusual and graceful lines that minimize the appearance of bulky largeness, the while they hold a surprising number of things in their depths!

Flat envelope purses are the most popular these days, and they're either cut on semicircular lines or have curved incrustations for trimming. Grained leather in dark shades is much used, and I saw a great many of dark crepes, both silk and wool. 'N' if you have priceless petit-point in your possession, use it for pocketbooks now—for it adds a smart touch of color to autumn wardrobes, and people who don't own any, or can't do any, or can't afford to buy any are having to satisfy themselves with bags woven in a petit-point design!

• • • •

The Beauty Sorceress.

"And why did you happen to think of using your ice beauty treatment in the bathtub anyway, grandmother?"

"The better to catch promptly the damage done by the pore-relaxing steam, my dear! Your body can't get along without warm, luxurious, relaxing baths, of course, but they are enemies to your complexion if you don't fight against their ill effects with ice!"

(To be continued.)

• • • •

O-o-o-o-h, but the color combination of the ensemble I sketch for you today is unusual. Suzanne Talbot made it of "lassecia de Rodier," in red and violet blue, which is very new and stunning. The red coat is lined with the violet blue, with a loose scarf collar and jagged incrustations on the cuffs. And the frock itself of violet blue is most effectively incrusted with jagged and notched incrustations which fall into godets to give comfortable skirt width. And the neck is incrusted with a strip of the red material in a simulated bow effect.

It's very smart to combine two brilliantly colored materials these days—'n' a good way to combine two costumes into one chic one, n'est-ce pas?

• • • •

And Suzanne Talbot designed the hat to accompany her ensemble and made it of the same materials in the new shape, as sketched above.

• • • •

The Dare department of The Washington Post has had to move out of the office and onto the roof, so deluged has it been with your stamped, self-addressed envelopes sent in for the Getting Ready for Autumn With Plenty of Time and Makeovers leaflet! So, if yours wasn't among them, you'd better hurry up and send it! I'll bet you never guessed the things you can and should do right now to get your clothes ready for cooler weather, nor the last-season things that need just this little touch and that to become last-minute autumn creations!

• • • •

Dare's weekly fashion letter, in The Sunday Post, offers valuable advice. Watch for it.

Au revoir!

(Copyright, 1931.)

Indoor—Outdoor Gardens

By JANE LESLIE KIFT

THE LACE-WING FLY.

THE lace-wing fly is the insect which is responsible for the brown spots which appear on the leaves of rhododendrons and also on the foliage of the members of the laurel family. There are many varieties of laurel, but all are susceptible to lace-wing fly or lace bug as it is sometimes called.

You can always be sure of the presence of this insect when the leaves of your rhododendrons turn brown or greenish yellow and then begin to fall. You can easily control the activities of this pest by spraying the under sides of the leaves just before the flower buds begin to open in June. This is the time you should have sprayed the bushes, but if you failed to do so, do so at once or at least before the first of September. The lace-fly overwinters in the egg stage. The eggs, which are nearly cylindrical, are usually deposited in pockets on the under surface of the midrib of the leaf. The young hatch in May and a second brood appears a few weeks later. There seems to be two broods annually. When spraying you can use any of the commercial preparations recommended for lace-wing fly, or you can use the spray recommended by the Bureau of Agriculture, which is composed of fish oil soap and nicotine sulphate, or a 5 per cent solution of the kerosene emulsion.

You can also use these same preparations for the azalea lace bug, which is the insect which attacks the azalea. This insect, while closely related to the lace-wing fly, produces three generations annually.

Kerosene emulsion is one of the most effective contact insecticides we have but must not be used on the more succulent plants such as coleus or begonias. A stock emulsion may be prepared from kerosene, fish-oil soap and water in the following proportions:

Stock Emulsion	Small quantities	Large quantities
Kerosene	2 pints	2 gallons
Fish-oil soap	1 ounce	½ pound
Water	1 pint	1 gallon

Cut the soap into chips or shavings and dissolve in the water by boiling. Remove the hot solution from the fire and add the kerosene very slowly, stirring constantly. It is important to have the solution hot as well as to agitate it thoroughly while adding the kerosene. Small quantities may be emulsified by beating or whipping with a paddle. This will give a creamy emulsion, which may be bottled and kept until ready for use.

(Copyright, 1931.)

All readers' questions on growing and care of indoor and outdoor flowers and floral decorations for social functions will be answered by Miss Kift, directly in this column if addressed in care of The Washington Post, or directly to readers if a self-addressed stamped envelope is supplied.

Hosiery Strike Called Off.

Reading, Pa., Aug. 25 (A.P.).—The strike of hosiery workers in the Reading area, begun yesterday by the American Federation of Full Fashioned Hosiery Workers, was called off today. Emil Rieve, president of the federation, said the strike in the Reading area had been called off "to avoid needless sacrifices among the workers."

Air Offerings—

3:00 p. m. (WRC)—Rebroadcast from Berlin.

5:00 p. m. (WMAL)—"Press Gallery at Work"—Bascom Timmons.

7:30 p. m. (WRC)—Gladys Rice; Shilkret Orchestra.

7:45 p. m. (WMAL)—Alice B. Harvey, concert pianist.

8:30 p. m. (WRC)—Palmolive Hour.

9:00 p. m. (WMAL)—Nick Lucas.

9:30 p. m. (WMAL)—The Nit Wits.

9:30 p. m. (WRC)—Interview with Mickey Walker.

"CHANGE of Life was my trouble. I had hemorrhages and such pains in my side. I sent for Lydia E. Pinkham's Vegetable Compound and after the second dose I felt better.

"I kept on taking it and I had no more pain. Now I take it when I feel tired from overwork. Once I took your Herb Medicine for a rash and it helped me." Mrs. Catherine Buck, 611 Milford Road, Berlin, New Jersey.

Lydia E. Pinkham's VEGETABLE COMPOUND

CULBERTSON ON CONTRACT

By ELY CULBERTSON

World's Champion Player and Greatest Card Analyst

71.

Keeping Open the Lines of Communication.

IN Contract seas float many a derelict, the result of some Bridge ship foundering on the hidden reefs of distribution. Distributional monstrosities are interesting types of Bridge hands, but when the bidding discloses that the hands do not "fit" it is well, even with great honor strength, to stop and count up unquestioned assets before venturing too far or contracting for too many tricks. Singletons, voids and the like have a habit of repeating themselves. If one hand has a singleton, it is more than an even chance that another hand also has but one of a suit. If one hand is void, it is quite probable that another hand will disclose a void in another suit. The law of symmetry does not work with unfailing accuracy, but it does work with enough regularity to be worth remembering and applying when the bidding or play discloses unusual types of suit distribution.

One of the basic troubles with distribution freaks is the great danger known to all Contract players, that the hands will not fit. In other words that the lines of communication between the two allied armies (the hands of the Declarer and the Dummy) may be cut by an alert adversary, and honor-tricks in side suits fall before apparently insignificant trumps in the opponents' hands can be taken out. If the allied hands do not furnish a wealth of entries, then care must be taken to preserve such as do exist until such time as the enemy has been made helpless.

Take the hand below dealt recently in a Duplicate match in New York City, in which some of the city's most expert players came to grief and then failed to solve the mystery of making 12 tricks on the hand.

Both sides vulnerable, South Dealer.

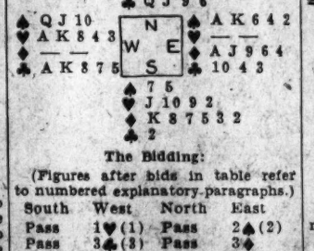

The Bidding:

(Figures after bids in table refer to numbered explanatory paragraphs.)

South	West	North	East
Pass	1♥ (1)	Pass	2♠ (2)
Pass	3♣ (3)	Pass	3♦
Pass	5♣ (4)	Pass	6♠ (5)
Pass	Pass	Pass	

1—West's hand is a good type of two-suiter, but the lack of intermediate strength in either suit makes it a safer Opening bid of one. If partner is able to respond freely, then game at the best declaration should be quite probable.

2—East is at once on his guard against a possible freak distribution. He is void of the suit bid by his partner. However, his hand has 3 honor-tricks and is strong enough to force partner to keep the bidding open until game is reached.

3—Assured of another chance to bid, West uses this round of bidding to convey additional information to his partner as to his distribution, rather than raise the spade contract to game. His hand is much stronger than he has yet shown, and after East's Forcing Takeout a Slam appears to him as a practical certainty.

4—West now is put on notice that his partner's hand does not perfectly fit his, as he had hoped was the case with the Jump Takeout in spades. He reads East's hand as quite likely containing five spades and five diamonds with only three cards in hearts and clubs. It is, of course, possible that the diamond suit may have only four cards. A healthy fear of the reefs of distribution causes him to leave the bidding of the Slam up to East.

5—Even with the knowledge that finesses, if necessary, can not be taken in hearts, the Slam try by East can not be criticized. Apparently the trump situation is satisfactory and West's club bid shows to East two suits which should provide means of ingress and agress in either hand as the playing proceeds.

South's choice of an Opening lead is but a forlorn hope at best. He appears to have only two chances of defeating the contract; the vague possibility that his partner may make a trick, and that either one of his worthless trumps may be cashed on a club or that the damond King behind the Declarer may materialize into a trick. The lead of the club singleton, bad as it is with two trumps, appears to be better gamble, and it was the one that most South players adopted.

Unwittingly or not, it was a most excellent lead. For the moment it cut one line of communication from the East hand to the West and this line could not be reestablished until South's trumps were drawn. The lead was marked as probable singleton. The difficulty of communication between the two hands made it necessary for East to proceed with caution. He led two rounds of hearts, discarding two diamonds. The third round of hearts was ruffed with a small trump in the closed hand and then the Ace of diamonds was laid down and the second round of diamonds trumped in the Dummy. Now East led two rounds of trumps, retaining the lead in the Dummy and led the fourth round of hearts, which he trumped with the King. There was only one trump outstanding and this was then drawn as the contract was assured when both North and South followed to the fourth round of hearts. East reentered Dummy by means of the club, discarded his last diamond on the established heart and conceded the last trick to North's Queen of club.

The line of play, had South opened a trump originally, would have been no less interesting. The hand is one that well repays study.

TODAY'S POINTER.

The Responding Hand.

Partner of the Opening Hand is called the Responding Hand. In the Forcing System the Responding Hand, far from merely assisting, is, in most cases, the principal hand and carries the brunt of bidding. As a rule the game of Slam value of the Opening Hand is relative and depends upon the distribution and balance of honor strength in the Responding Hand. Accordingly the whole scheme of Contract bidding is so designed that the Opening Hand, whose first bid is necessarily a leap in the dark, "approaches" with low bids and feels out the situation before definitely choosing the attacking or defending direction.

(Copyright, 1931.)

Helping the Homemaker

A LATE SUMMER LUNCHEON.

Chilled Melon Balls
Luncheon Mold Mayonnaise
Buttered Lima Beans
Hot Rolls Currant Jam
Celery Radishes Olives
Savoy Dessert Coffee
Salted Nuts Candies

Luncheon Mold.

1 package lemon flavored gelatin mixture
1 cup boiling water
3 tablespoons lemon juice
2 tablespoons sugar
1 teaspoon salt
1 cup mayonnaise
½ cup whipped cream
1 cup chopped celery
1 cup chopped cooked ham
2 tablespoons chopped pimentos
2 tablespoons chopped sweet pickles

Pour water over gelatin and stir until dissolved. Cool and slow to stiffen a little. Beat until frothy and fold in rest of ingredients. Pour into mold which has been dipped in cold water. Set in cold place to stiffen. Unmold and surround with mayonnaise. Garnish with crisp lettuce.

Savoy Dessert.

6 egg yolks
1 cup sugar
1 teaspoon vanilla
½ teaspoon lemon extract
½ teaspoon almond extract
⅛ teaspoon salt
1 cup pastry flour
1 teaspoon cream of tartar
6 egg whites, beaten

Beat yolks until light and lemon colored. Add sugar and extracts and beat two minutes. Fold in rest of ingredients. Mix lightly. Pour into greased shallow pan. Bake 30 minutes in moderately slow oven. Cool and add filling.

Filling.

½ cup sugar
3 tablespoons flour
1 egg
1 cup milk
½ teaspoon vanilla
⅛ teaspoon salt
½ cup almonds
½ cup diced marshmallows
1 tablespoon butter

Blend sugar and flour. Add egg and milk. Cook in double boiler until thick and creamy. Stir constantly. Add rest of ingredients. Cool and spread on top baked sponge cake. Chill. When ready to serve top with whipped cream and chopped candied red cherries. Cut in squares and serve on paper doilies on serving plate. Garnish with flowers and serve with forks.

"—and finally I found it through one insertion of a Post Classified Ad; I might have saved weeks of shopping around." Let the classified columns serve you.

THE NEW Jelleff's

Paquin's Suit

—with the long coat
—high furless collar
—chamois color blouse
—brown nubby tweed
—clip closings

Jelleff's adaptation measures up to the original with Parisian perfection . . . but the price is inimitably our own.

$39.50

Suit Shop—Fourth Floor.

LABOR DAY
Low Rate All Expense Trips to
VIRGINIA SEASHORE
Old Point Comfort
Norfolk
Virginia Beach
Ocean View

400 Miles by Water. Cool Restful Beds on Modern Steel Steamer—Delicious Meals
New York-New England by Sea
City Ticket Office, 1421 H N. W.
Daily Service, 6:30 P. M.
NAtional 1520
Norfolk and Washington Steamboat Co

The PALAIS ROYAL
G Street at Eleventh
Telephone District 4400

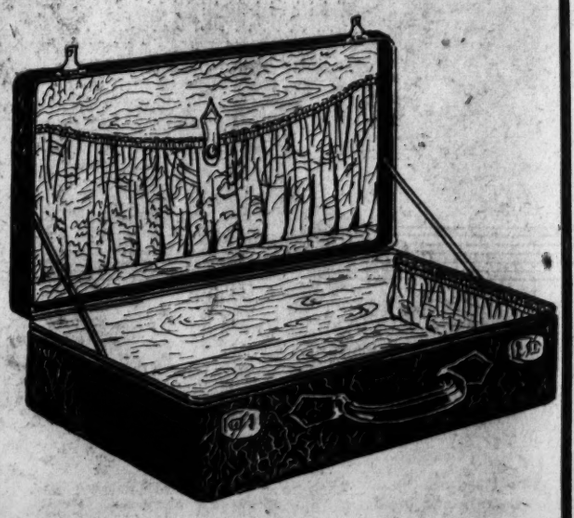

Here's a Rare "Find!"

Regular $12.95 Real Seal Overnight Case

$7.95

It's not too soon to think of that Labor Day trip, and what luggage you'll need. Schooltime, too, will soon be here.

You couldn't choose a better piece, or treat yourself to a better value than this stunning case, beautifully lined, and built with reinforced rounded corners, brass or nickel locks. Black or brown. 18 to 24 inches.

Palais Royal—Main Floor.

First Time at This Price!

New Initial Handbags for Fall

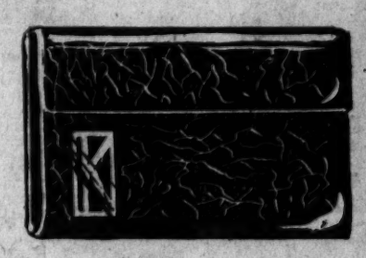

Sell regularly at $2.95

$1.98

The very newest handbags for Fall . . . featuring frame bags, Eugenie pouches, long, shallow envelopes and other important types of the new dull finish, smooth and rough grained leathers and leather combinations. Each bag is ornamentd with a chic, cleverly designed initial in bright metal. The initials are interchangeable, so you can get your letter on any style you select.

Black, Brown, Green and Combinations

Palais Royal Main Floor.

UTILITY PROPERTIES REACH $870,091,786

North American Company's Assets Are $62,593,387 More This Year.

By THOMAS M. CAHILL.

Assets of the North American Co. and its subsidiaries, including the Washington Railway & Electric and Potomac Electric Power Cos., on June 30, were $870,091,786.98, President F. L. Dame, of this group, reveals in his quarterly letter to stockholders received yesterday. On June 30, 1930, their assets were $807,498,339.77.

Speaking of additional facilities in Washington, President Dame writes: "Potomac Electric Power Co. has completed a two-story building extension to its Tenleytown substation. Equipment is being installed which will increase the capacity from 4,000 kilowats to 8,000 kilowatts. Another new automatic substation is being erected at Eckington, in the northeast section of Washington. When equipped with necessary machinery it will have a capacity of 8,000 kilowatts, with provision for an ultimate capacity of 12,000 kilowatts.

"Both of these substations have been made necessary by the increasing demand for residential electric service and, in the case of the Eckington substation, by the removal to that locality of a number of large printing establishments and other commercial businesses which were formerly located in the downtown section recently cleared to make way for the Federal Government's public building program."

Federal Trade Examination.

Reviewing the examination of the company by the Federal Trade Commission, he states:

"Public hearings on the North American Co. and subsidiaries were held by the Federal Trade Commission in Washington May 13 to June 4, 1931, in connection with its public utility inquiry conducted under resolution adopted by the United States Senate February 15, 1928. Commission accountants and engineers, who had been examining the books and records of the North American Co., and subsidiaries during the last three years, introduced their reports and exhibits regarding the corporate and financial history of the companies, the growth of the properties, and the policies and practices in the parent company's relations with its subsidiaries and the operating companies' relations with the public.

The commission's examination of the North American Co. extended back to its incorporation in 1890, and dealt also with the assets and capitalization of its predecessor, Oregon & Transcontinental Co., organized in 1880. These reports and exhibits, supplemented by testimony of the various examiners, practically complete the Commission's record of financial and other data on the North American Co. and all subsidiaries, except for engineering data on the Wisconsin-Michigan group, and financial and engineering data on the District of Columbia group, the latter not having been included as North American subsidiaries when the inquiry was begun.

Additional Reports.

"These additional reports will probably be introduced when the Commission reconvenes this fall. Edwin Gruhl, vice president and general manager of the North American Co., was called upon to testify as to company policies. In response to an expression by Mr. Gruhl, at the conclusion of the hearings, of the company's appreciation of the courteous treatment accorded by the Commission and its representatives, Commissioner Edgar S. McCulloch and Judge Robert S. Healy, chief counsel, stated that the Commission was appreciative of the complete measure of cooperation given by the North American Co. and its subsidiaries throughout the inquiry.

"Electric output of the North American Co.'s subsidiaries for the twelve months ended June 30, 1931 was 4.43 per cent less than the output for the twelve months ended June 30, 1930, and .48 per cent more than the output for the twelve months ended June 30, 1929. Output for the first six months of this year showed a decrease of 5.59 per cent compared with the first half of 1930, during which a temporary revival of industrial activity occurred, and a decrease of 3.3 per cent compared with the first half of 1929. In these comparisons the figures of the former California subsidiaries are eliminated for all periods referred to. Lessened industrial use of electricity has been partly offset by increases in residential service.

The advertising committee of the District of Columbia Bankers Association will meet Friday morning at the association's headquarters in the Becker Building. It is expected that a program of activities for the new administrative year will be outlined.

Alfred H. Lawson, vice president and real estate officer, Washington Loan & Trust Co., has returned from a several weeks' vacation at Spring Lake, N. J. Herbert W. Primm, assistant real estate officer, same institution, is back from his vacation at Wildwood, N. J. Assistant Treasurer Norman E. Towson, manager of the foreign department of this bank, has returned from a vacation spent at Charles Town, W. Va.

FILM TIME TABLES

Feature pictures are presented on the following schedules at the theaters named:

Palace—"Silence," at 12:10, 2:22, 4:42, 7:34 and 9:54 p. m. Stage shows at 1:39, 3:59, 6:51 and 9:11 p. m.

Earle—"Bought," at 11:35 a. m., 2:02, 4:26, 7:24 and 10:02 p. m. Stage shows at 1:01, 3:27, 6:26 and 9:02 p. m.

Fox—"The Brat," at 11:58 a. m., 2:18, 4:38, 7:46 and 10:06 p. m. Stage shows at 1:01, 3:21, 6:29 and 8:49 p. m.

Columbia—"The Smiling Lieutenant," at 11:35 a. m., 1:35, 3:35, 5:30, 7:30 and 9:30 p. m.

RKO-Keith's — "The Public Defender," at 11:50 a. m., 1:50, 3:50, 5:50, 7:50 and 9:50 p. m.

Tivoli—"The Common Law," at 2:30, 4:15, 6:15, 7:50 and 9:40 p. m.

Ambassador—"Front Page," at 6, 7:50 and 9:45 p. m.

MT. VERNON
STEAMER
Charles Macalester
Under U. S. Government Inspection
Leaves Seventh St. Wharf Daily
10 A.M. and 2:30 P.M.
Round Trip, 85c
Admission, 25c
Cafe and Lunch Counter on Steamer
Mount Vernon Not Open on Sundays

ABOUT THE SHOWSHOPS

With DON B. REED

MAYBE there are some things about Polly Moran, who will appear on both stage and screen at Loew's Palace beginning Saturday, that you didn't know and in which you would be interested. Polly is heading next week's stage show and also has an important role in "Guilty Hands" the feature picture.

This comedienne was born in Chicago on June 28, year unannounced. Her father was Tom Moran, a contractor and her mother, still living was Mildred Francis Kelly. Miss Moran is 5 feet 4 inches tall; weighs 134 pounds, has dark brown hair and blue eyes. She was educated in St. Patrick's convent in Chicago and in the public schools there. An agent saw her clowning in school and soon she was a famous vaudeville star. Polly has crossed the Atlantic fourteen times and is as big a hit in Europe and South Africa as she is in America. The combination of Marie Dressler-Polly Moran is the first team in which she appeared. In 1913 she made her debut in the pictures as Charley Murray's wife in the Mack Sennett comedy called "The Janitor."

Miss Moran is an excellent horseback rider and a fine swimmer. Her closest man friend is William Haines and outside Marie Dressler, her best woman friend is Fanny Brice. She has a 12-year-old son attending Culver City Military School in California. She has always been noted for her ready wit and claims that if the noise of all the falls she has taken for the films were put together, they would make an eruption of Mount Vesuvius sound like a day in the public library. And of all things, her favorite pastime is sleeping.

Announcement is made from the local offices of the Shubert-Belasco Theater that the new season there will begin the week of September 27 with the presentation of the Moss Hart-George S. Kaufman comedy of the "unquiet cinema," "Once In a Lifetime." This play is now rounding out a full year's engagement in New York, one of the few productions which have survived the heat and other tribulations of the theater. The New York company, with one or two minor changes, will go on tour beginning September 21 in Newark, N. J., making its second stop in Washington. Producer Sam H. Harris plans to keep the New York cast practically intact for appearances in the key cities during the 40 weeks scheduled. The show has an extended booking in Chicago after leaving the Capital.

The young man who sang to you last night or will sing tonight if you happen to attend the show at the Tivoli is Jim Flaherty, who recently sang from the stage at the Fox and who is well known in radio circles locally. Mr. Flaherty's number at the Tivoli is "Come to Me."

Winners of the horseshoe pitching tournament at the Brightwood Playgrounds last night were guests of the management of Warner Bros. Earle Theater to see "Bought," with Constance Bennett and the stage show headed by Joe Penner. No, the boys did not carry the "shoes" with them.

As a sort of direct slap at Wampas, the press agent orgahization in Hollywood, which each year selects certain youngsters as coming stars, the Fox Film Corporation has announced three "debutante" stars from its own studios. It will be recalled that the Fox publicity experts withdrew from Wampas when Fox failed to place a girl on the list of selections made recently. The Fox "debs" are a blonde, a brunette, and a redhead and in the same order by name, Linda Watkins, Conchita Montenegro and Helen Mack. Fox officials at a dinner for the girls announced they expected great things from them in the future. The girls, I might add, average just a trifle over 19 years of age.

Manager Harry Crull and his force at the Fox are preparing for big things as "Bad Girl" draws close. In addition to a special 11:30 o'clock show tomorrow night there will be five de luxe shows on Saturday and four on Sunday to take care of the folks who want to see what is being acclaimed as the best Fox effort of the season.

And I'll bet Sam M. Lewis, who wrote the words and Jesses Greer, who jotted down the music, would have been surprised to learn from an evening contemporary's column that Carl Weyforth, Palace pianist had written "Mender of Broken Dreams," a number featured by Al Wohlman this week at the Palace. Mr. Wohlman does announce Mr. Weyforth as the author, but that is a gag as old as the hills and is no reason for sending Mr. Weyforth up among the Tin Pan Alley boys, with a loud huzzah. The number came out last year and has been featured on the radio (pardon me, Mr. Heinl) by Guy Lombardo. Probably Mr. Weyforth wishes he had written the number for its quite catchy

I'm certainly glad that dust is settled. Arne't you?

The Weather

TODAY'S SUN AND TIDE TABLE

	A.M.	P.M.
Sun rises	5:30	
Sun sets	6:50	
High tide	6:40	7:06
Low tide		1:26

WEATHER CONDITIONS.

U. S. Dept. of Agriculture, Weather Bureau.
Washington, Tuesday, Aug. 25—8 p. m.

Forecast for the District of Columbia—Generally fair Wednesday and Thursday; not much change in temperature; gentle variable winds.

For Maryland—Generally fair Wednesday and Thursday, except local showers in extreme west portion Wednesday; not much change in temperature; gentle variable winds.

For Virginia—Generally fair Wednesday and Thursday, except scattered showers Wednesday afternoon; not much change in temperature; gentle to moderate winds, mostly southwest.

The Atlantic coast disturbance has moved northeastward to Nova Scotia, Halifax, 29.74 inches, and pressure remains low from the western Canadian Province southward to Mexico, Calgary, Alberta, 29.70 inches. An area of high pressure is advancing eastward over the lake region, Port Arthur, Ontario, 30.14 inches, and another extends from northern Alaska southeastward over the District of Mackenzie. Point Barrow, 30.34 inches. and pressure remains high from the South Atlantic States eastward over the ocean. Tampa, Fla., 30.12 inches. Local showers have occurred in the Ohio, the Missouri and middle Mississippi Valleys, the interior of the Middle Atlantic States and along the west Gulf coast, while the weather has remained fair in practically all other sections. The temperature has risen in the Atlantic States, the Plains States, and the southern Rocky Mountain region and it continues high west of the Rockies, except along the Pacific Coast from San Francisco northward. Modena, Utah, reporting 98 degrees, the highest of record at the place in August. Somewhat cooler weather has overspread the lake region and the Ohio Valley and the middle Mississippi Valley.

Local Weather Report.

Temperature—Midnight, 65; 2 a. m., 63; 4 a. m., 60; 6 a. m., 61; 8 a. m., 67; 10 a. m., 80; 12 noon, 84; 2 p. m., 86; 4 p. m., 86; 6 p. m., 75; 8 p. m., 72; 10 p. m., 66. Highest, 87; lowest, 60. Relative humidity—8 a. m., 68; 2 p. m., 45; 8 p. m., 81. Rainfall (8 p. m. to 8 p. m.), .01 inch. Hours of sunshine, 9. Per cent of possible sunshine, 69.

DEPARTURES FROM NORMAL.

Accumulated excess of temperature since January 1, 1931, 410 degrees. Excess of temperature since August 1, 1931, 13 degrees.

Accumulated deficiency of precipitation since January 1, 1931, 3.95 inches. Excess of precipitation since August 1, 1931, 1.98 inches.

Temperatures and Precipitation.

Temperatures and precipitation for 24 hours ended Tuesday at 8 p. m.

	High. Tues.	Lowest. night.	Mon. Tues. 8 p.m.	Rainfall
Washington, D. C.	87	60	72	0.01
Asheville, N. C.	82	52	70	....
Atlanta, Ga.	84	66	78	....
Atlantic City, N. J.	84	64	76	....
Baltimore, Md.	88	66	70	0.10
Birmingham, Ala.	84	64	76	....
Bismarck, N. Dak.	82	50	78	....
Boston, Mass.	82	58	76	....
Buffalo, N. Y.	74	66	70	0.02
Chicago, Ill.	70	66	66	....
Cincinnati, Ohio	80	64	72	0.01
Cheyenne, Wyo.	86	56	84	....
Cleveland, Ohio	72	68	70	0.32
Davenport, Iowa	82	64	78	....
Denver, Colo.	90	68	88	....
Des Moines, Iowa	78	58	76	0.01
Detroit, Mich.	82	66	66	0.06
Duluth, Minn.	70	46	58	....
El Paso, Tex.	90	62	88	....
Galveston, Tex.	86	74	82	0.01
Helena, Mont.	88	58	86	....
Indianapolis, Ind.	80	64	68	0.01
Jacksonville, Fla.	86	66	76	....
Kansas City, Mo.	88	68	84	....
Little Rock, Ark.	88	66	76	....
Los Angeles, Calif.	96	72	90	....
Louisville, Ky.	80	68	76	0.06
Marquette, Mich.	64	58	58	....
Memphis, Tenn.	86	68	82	....
Miami, Fla.	88	76	82	....
Mobile, Ala.	78	68	76	....
New Orleans, La.	84	74	80	....
New York, N. Y.	82	62	78	....
North Platte, Nebr.	88	62	82	....
Omaha, Nebr.	82	62	76	0.54
Philadelphia, Pa.	86	64	80	....
Phoenix, Ariz.	108	82	104	....
Pittsburgh, Pa.	80	64	72	0.02
Portland, Me.	76	58	68	0.12
Portland, Oreg.	80	58	76	....
Salt Lake City	96	68	94	....
St. Louis, Mo.	86	68	80	0.28
St. Paul, Minn.	70	52	68	....
San Antonio, Tex.	92	70	86	....
San Diego, Calif.	86	72	82	....
San Francisco, Calif.	72	52	70	....
Santa Fe, N. Mex.	84	50	78	....
Savannah, Ga.	86	66	78	....
Seattle, Wash.	72	54	66	....
Springfield, Ill.	84	66	74	....
Tampa, Fla.	92	70	82	....
Toledo, Ohio	76	64	74	0.06
Vicksburg, Miss.	86	66	80	....

River Bulletin.

Harpers Ferry, W. Va., Aug. 25.—Potomac and Shenandoah Rivers muddy.

HEY, KIDS!
We are selecting a cast for "Our Own" Gang All-Talking Movie Comedy. Register at The Fox Theater during any morning show.

"FOR YOUR HEALTH'S SAKE"
SWIM
Men & Women Daily
50¢
AMBASSADOR HOTEL POOL

O'Neill Disclosed As Ready Witness

Attorney Bares Paper Saying Late Oil Man Offered Aid in Teapot Dome Quiz.

(Associated Press.)

An affidavit asserting that the Government at all times knew where it could serve a subpena upon James E. O'Neill had it wanted his testimony in the Teapot Dome case was made public yesterday by Philip P. Campbell, former representative of Kansas.

The affidavit, made by O'Neill for use in obtaining a new passport several years ago, was made available by Campbell, his attorney, after news of the oil man's death Monday in Cannes, France.

O'Neill resigned the presidency of the Prairie Oil & Gas Co. in 1923 and went to France to a villa, which the affidavit said he purchased in 1915 and had been visiting for a number of years before the oil lease investigation started.

Report of Battle Denied By Lithuanian Legation

(Associated Press.)

The Lithuanian Legation stated yesterday that no Lithuanian guards took part in a clash reported from Vilna, Lithuania, last Saturday in which 3 men were killed and 22 arrested.

Foreign-Born Whites Number 13,366,407

(United Press.)

A foreign-born white population of 13,366,407, representing almost 11 per cent of the entire population, was recorded in the United States on April 1, 1930, the Census Bureau announced yesterday.

Of this total, nothing is known of the citizenship status of 473,607. New York lead all the States with the largest number of foreign-born residents, having 3,191,549. South Carolina, with 5,986, was last. The foreign-born white population in 1930 comprised 7,153,709 males and 6,212,698 females.

It has been proven many times that Business opportunities, or merchandise for sale in the Classified Columns of The Post are worth investigating.

NIGHT PARACHUTE JUMP
TONIGHT 9 P. M.
Washington-Hoover Airport
FIREWORKS—TOO
ADMISSION FREE

"I'm older than you think I am . . .

"BUT I remember some of the things that I heard when I was younger.

"I was told to watch out for one of those so-called friends who is so mighty glad to see you today—almost going to hug you; and the next time you see her, is holding her head high up in the air and won't even speak to you.

"I was thinking about this while I was enjoying a CHESTERFIELD cigarette. You know, I have been smoking CHESTERFIELDS quite a long time, and they are not like some of our friends—one thing today and another thing tomorrow. They are *always* the same—always mild—always so pleasing in taste. They just satisfy all the time.

"By the way, that reminds me of something. I was playing bridge recently with a girl friend of mine and two men, and after we finished the game they began lambasting a whole lot of things and folks. Some of the talk was right funny, you couldn't help laughing; but, really, they pulled down a whole lot of things, and didn't build up anything.

"And that reminded me of a salesman who called to see me the other day to tell me something about CHESTERFIELD. The thing that pleased me more than anything else was that he didn't lambast and cuss out any other cigarette; but, of course, he thought that CHESTERFIELD was the best . . . And I rather agree with him. They do satisfy."

GOOD . . . they've got to be good!

© 1931, Liggett & Myers Tobacco Co.

AMUSEMENTS
PHOTOPLAYS.

It's Good Times Show Month
—Perfect Cooling Plant—
RKO KEITH'S
13TH AND G STREETS
LAST 2 DAYS
Richard DIX in "The Public Defender"
Starting Friday
BERT WHEELER
ROBERT WOOLSEY
Providing an RX to cure gloom and develop a healthy sense of fun and laughter in
"Caught Plastered"
with
DOROTHY LEE

PALACE
RKO AT 13TH
NOW PLAYING
CLIVE BROOK
in
"SILENCE"
—On the Stage—
A Capitol Theater, N. Y., Revue
Coming Saturday
POLLY MORAN, in person
On the Screen
LIONEL BARRYMORE
in "GUILTY HANDS"
Plus Stage Show

LOEW'S COLUMBIA
F ST. AT 13TH
NOW PLAYING
Maurice Chevalier
in
"The Smiling Lieutenant"
with Claudette Colbert
Charlie Buggies
Miriam Hopkins
Added Attraction:
William Tilden
in
"Tennis Technique"
AUGUST PARADE OF HITS

FOX
NOW
The BRAT
with SALLY O'NEIL
FRANK ALBERTSON
ALL WASHINGTON REVUE
FANCHON & MARCO'S
"PEP" Idea
with HOLLYWOOD COLLEGIANS
11 A. M. and 5:30 P. M. Shows Only
"The Vanishing Legion"

WARNER BROS. HEALTHFULLY COOL
EARLE
LAST 3 DAYS
Constance BENNETT
in Warner Bros. & Vitaphone's
"BOUGHT"
ON STAGE
JOE PENNER
In Person—Other Acts
COMING SATURDAY
RICHARD BARTHELMESS
in "The Last Flight"
And Gala Stage Show
25¢ TO 1 P.M.

RESORTS.
Atlantic City, N. J.

THE CASTRO HOTEL
Tennessee Av. & Beach
Run'g water all rooms. European plan, $2 up daily. Special weekly. Free bath'g privileges. Elevator. Mrs. J. J. Joyce

SCHOOLS AND COLLEGES.
POTEET'S BUSINESS COLLEGE
Summer Classes at Summer Rates. Stenography, Accounting and Civil Service courses. 14th and I Sts. N.W. Nat. 4717.

REDUCED SUMMER RATES
It's easy to learn any modern language by our conversational method. Private or class instruction. 54th year. Present this advertisement for free trial lesson.
Berlitz School of Languages
1115 Connecticut Avenue.
Telephone Decatur 3932.

National University
Fall Term Begins September 28, 1931.
SCHOOL OF LAW
School of Economics and Government
Registrar's Office
Open for Registration 9 a. m. to 7 p. m.
818 13th STREET N.W.
Tel. Na. 6817.

GEORGETOWN LAW SCHOOL
1931-1932
SESSIONS COMMENCE
WEDNESDAY, SEPT. 16, 1931.
For Late Afternoon Classes.
WEDNESDAY, SEPT. 23, 1931.
For Morning Classes.
Degrees of LL.B., LL.M., J.D. Granted
HUGH J. FEGAN, M. A., LL.B., Ph.D.
Assistant Dean
GEORGETOWN LAW SCHOOL
506 E Street N.W.
Telephone National 7293.

DON'T LOSE HALF YOUR DAY IN
PHILADELPHIA
Philadelphia has Daylight Saving Time. The early morning trains from Baltimore and Washington arrive there after 11 A.M. Save time by taking the delightful inland water route.
The Steamer "John Cadwalader" sails from Baltimore Tuesday and Thursday at 5 P. M., Saturday 3 P. M. Arrives Philadelphia 7 A. M. Daylight Saving Time.
Fare, $2.50; Round Trip, $4
Rooms $1.50 up—with shower $3.50. Double room and bath, $5 and $8. Dinner, $1.
Illustrated Folder on Request
ERICSSON LINE PIER
CORNER LIGHT AND PRATT STREETS

POST WANT ADS PAY

CROWDER QUELLS RALLY AS NATS BEAT TIGERS, 5-1

This MORNING with SHIRLEY L. POVICH

OFF THE CHEST * * * The Athletics will be the favorites to beat the Cardinals again in the world series * * * Despite the fact that in the 1930 series the collective batting average of the Philadelphia team was only .197 * * * And the Cardinals hit only .200 in the six games * * * Not championship slugging * * * It's the pitching that wins for both * * * And with Grove, Earnshaw and Walberg the A's have the superior pitching * * * The Mid City Boxing Club at Laurel paid off its preliminary boys before the sheriff attached the receipts * * * Joe Bruno and the other boy from Baltimore received exactly $5 for their battle, which was the best slugfest on the card * * * Not $5 apiece * * * And their net share when the taximan put in his bill for $4 was 50 cents each * * * For six rounds of slugging * * * Employes of the club are negotiating for a benefit show there for the benefit of the employes who weren't paid off * * * Johnny Doeg, the national tennis champion, has been beaten in all the big tournaments he entered this summer * * * Would you call it a Doeg's life? * * * And there is a concerted movement to draft Helen Wills for the 1932 Davis Cup team * * * They could do worse than Queen Helen * * * If Ellsworth Vines does not win the national singles title he doubtless will be ranked No. 1 man by the U. S. L. T. A. in the light of his previous triumphs * * * Where was he when the Davis Cup team was being selected? * * * Or, rather, where was the Davis Cup committee? * * * The Braves are the only team in the National League to win more games from the Cardinals than they have lost to the Cards * * * Anything approaching their success last year against the Yankees would have made second place safe for the Nats this season * * * In 1930, Washington lost only five of 22 games to the Yankees * * * Thus far this year they have won five and lost eight against McCarthy's team * * * And with Ruth and Gehrig hitting home runs the way they are and the Nats' using three pitchers to a game the way they have been the Yanks' second place chances are very, very bright * * * Speaking of baseball, there was a very, very shady deal pulled by Newark the other day * * * Reading had a star outfielder named Quellich * * * Newark could use him but league rules prevent interleague deals at this late stage of the season * * * Detroit helped Newark out * * * The Tigers bought Quellich from Reading and three days later turned him over to Newark, which is battling for the International League pennant * * * With the Washington and New York American League Clubs having shunted stars to Newark previously, it looks as if the Bears are out to buy the pennant either with cash or friendship * * * It looks like a case for Judge Landis * * * Sentiment creeps into the U. S. G. A seeding of stars for the national amateur tournament * * * Ouimet is ranked No. 6 man after having lost in the first round last year * * * New York boasts five big shots of the amateur realm * * * Phil Perkins, the former Britisher: George Voigt, George Dunlap, Maurice McCarthy and Gene Homans * * * The winner might well be among them * * * The dark horse is Charley Kocsis, the 19-year-old Detroit lad, who eliminated Ouimet in the first round last year * * * Kocsis's latest feat is a victory over Tommy Armour in a 20-hole playoff of the Michigan open * * * Ray Steele says hick doctors in the sticks charge him ten bucks for a medical examination before his bouts, according to the bylaws of commissions empowered to administer wrestling * * * The game is palling in New York, where the wrestlers are outdrawn at the gate by the boxers even at the depth of the boxing depression * * * Joe Turner will not herd his pachyderms inside the Auditorium again until the weather demands it * * * But he's paying rent there just to maintain his option on the big indoor arena * * * He should be fifty grand ahead of the game during the past two years if the parasites haven't bled him of the heavy dough he's made * * * Georgetown's football hopes took one on the chin when Red Dashiell decided to stay on the farm * * * The best back-field prospect since Johnny Bozek, who never had a fair chance at the Hilltop under Lou Little.

Blow on Head by Ball Is Blamed by Cochrane

Philadelphia, Aug. 25 (A.P.).—Mickey Cochrane, star catcher for the champion Philadelphia Athletics, looking somewhat rundown, returned to Philadelphia today from St. Louis to take a rest before returning to the A's line-up.

Cochrane said he had not felt right since he was hit in the back of the head by a pitched ball in the game in Cleveland on August 16.

U. S. Doubles Is Romp for Favorites

9 Seeded Pairs Gain Second Round in Easy Fashion.

Yeomans-Rudy Bow to Vines-Gledhill in Three Sets.

By BILL KING.

BROOKLINE, Mass., Aug. 25 (A.P.).—Opening play in the national doubles tennis tournament today ran on an even and enjoyable course for the favorites. Each of the nine seeded teams, including one foreign pair, was safely berthed in the second round.

The draw for this golden jubilee team play was so lacking in dynamite that the first-round matches were nothing more than brisk workouts to fit the favorites for the stiffer competition ahead. Most of them, including the defending champions, Johnny Doeg and George Lott, used their opponents for experimental purposes.

Doeg-Lott Cut Loose In Third Set.

Doeg and Lott drew J. Brooks Fenno and Henry R. Guild, Bostonians, and the champions had a most pleasant time during this slipshod match. They sauntered through the first two long sets, working just hard enough to get and then maintain a slim lead, but cut loose in the third and blasted the Bostonians off the courts for a 10—8, 9—7, 6—2 victory.

Ellsworth Vines and Keith Gledhill, the second seeded Californians and popular favorites to annex the title which Doeg and Lott have held for two years, won as they pleased against Edgar Yeomans, Washington, and Elmer Rudy, Baltimore, 6—4, 6—3, 6—2. They took matters a bit more seriously than did the defending champions but were never forced to go higher than second speed.

FIRST ROUND.

Gregory Mangin, Newark, N. J., and Berkeley Bell, New York, defeated Gustave Boehmer and Ted Eggman, St. Louis, 6—2, 6—1, 6—3; Clifford Sutter, New Orleans, and Bruce Barnes, Austin, Tex., defeated Fred and Don Dixon, Provo, Utah, 6—1, 6—1, 6—1; Eddie Jacobs, Baltimore, and W. P. Coen, jr., Kansas City, won by default from Louis Thalheimer and Lucien Williams, Chicago.

Ellsworth Vines, Pasadena, Calif., and Keith Gledhill, Santa Barbara, Calif., defeated Ed Yeomans, Washington, and Elmer Rudy, Baltimore, 6—4, 6—3, 6—2; Frank Shields and Sidney Wood, New York, defeated Henry Yutzi and Leslie Johnson, Minneapolis, 3—6, 6—2, 6—4, 6—3.

Frederick J. Perry and George Patrick Hughes, England, defeated Carl Kamarath, Austin, Tex., and Clayton Burwell, Charlotte, N. C., 8—6, 4—6, 6—1, 6—2; Eugene McAuliff, Yonkers, N. Y., and Keith Werner, Los Angeles, defeated David Jones, N. Y., and Charles Greene, Garden City, Long Island, 6—4, 6—3, 7—9, 6—4; John Barr and James Quick, Dallas, Tex., defeated C. H. Perkins and Thomas Jansen, Cambridge, 6—3, 6—2, 5—7, 6—0.

Lloyd Nordstrom and Wallace Scott, Tacoma, Wash., defeated Gregory Verstraten and Sedavenport, New York, 6—4, 0—6, 6—4, 4—6, 8—6; H. H. Hyde and John Gow, Hartford, Conn., defeated Fred C. Baggs and E. T. Herndon, New York, 7—5, 10—8, 2—6, 6—8, 6—2; E. W. Feibleman, New York, and J. Gilbert Hall, Orange, N. J., defeated Arthur and Robert Turner, Boston, 6—0, 6—4, 8—5.

Major League Statistics

AMERICAN LEAGUE.

STANDING OF THE TEAMS.

	Won.	Lost.	Pct.
Philadelphia	87	33	.725
WASHINGTON	73	48	.603
New York	72	49	.595
Cleveland	59	60	.496
St. Louis	50	71	.413
Detroit	48	74	.393
Boston	47	73	.392
Chicago	47	75	.385

YESTERDAY'S RESULTS.

WASHINGTON, 5; Detroit, 1.
New York, 8; Chicago, 0.
Philadelphia, 4; St. Louis, 1.
Boston-Cleveland (rain).

TODAY'S GAMES.

WASHINGTON at Detroit.
Philadelphia at St. Louis.
Boston at Cleveland.
New York at Chicago.

NATIONAL LEAGUE.

STANDING OF THE TEAMS.

	Won.	Lost.	Pct.
St. Louis	79	44	.642
New York	70	51	.579
Chicago	67	58	.536
Brooklyn	67	60	.528
Boston	58	63	.479
Pittsburgh	57	66	.463
Philadelphia	51	72	.418
Cincinnati	44	79	.358

YESTERDAY'S RESULTS.

St. Louis, 4; Boston, 1 (10 innings).
New York, 5-7; Chicago, 3-1.
Cincinnati, 8-4; Philadelphia, 0-1.
Pittsburgh, 5-0; Brooklyn, 3-5.

TODAY'S GAMES.

Pittsburgh at Brooklyn.
Chicago at New York.
St. Louis at Boston.
Cincinnati at Philadelphia.

PLAYGROUND YOUTHS RACE TO VICTORY AND POST'S MEDALS

Ted Johnson, Post Staff Photographer.

Central Stadium presented a veritable maze of competition yesterday as 2,200 boys competed in the annual city playground meet for The Washington Post's cup and medals. Top, left, facsimile of The Post's medals, which were presented to the individual winners, in gold, silver and bronze. Top, center, finish of the 60-yard dash, won by Jimmy Carrick (Virginia Avenue). Right to left—Carrick, Lord (Thomson), third; Blackwell (Rosedale), second. Top, right—Ben Kail, coach of the victorious Rosedale team. Center, left—Wilbur Robinson, who broke the record in the unlimited broad jump. Center, right—Stary, of the unlimited half mile. Bottom—Finish of 85-pound class 70-yard dash, with Billy and Jimmy Boyle, brothers, winning first and second for Hayes, with Fernandez, of Johnson-Powell, third.

THIRD TITLE IS WON BY ROSEDALE

2,200 Boys Compete for Post's Medals in Annual Meet.

Continued from Page 1.

DIVISION OF POINTS.

Rosedale	25	Ketchem	5
Johnson-Powell	18	Peabody	4
Columbia Road	16	Iowa Avenue	4
Hayes	14	Gallinger	3
Barnard	13	Edmonds	3
Bloomingdale	10	Takoma Park	3
Twin Oaks	9	Stanton	3
Virginia Avenue	8	Woodridge	3
Brookland	6	Georgetown	3
Wheatley	6	Chevy Chase	2
Happy Hollow	6	Hoover	1
Thomson	5	Garfield	1

expected reversal of form added extra lure as Paxton, of Ketcham, darkest of the dark horses, raced home ahead of a field of 42 to claim his Post gold emblem.

The gargantuan meet found 104 starters in the 70-pound 50-yard dash, and after innumerable heats C. Young, of Barnard, ran his last 50 yards of the day, a bare inch ahead of John Norris, of Georgetown. Babbington, of Hayes, placed third. It was Norris' fifth year of competition in the 70-pound event, and his first win of a Post medal. His father, William Norris, was present when it was pinned on the lad's heaving chest, and it would have been difficult to decide who beamed the more.

Intra-family strife all but arose in the 85-pound 60-yard dash, as Billy and Jimmy Boyle, of Hayes, fought it out in the last few gruelling yards for first and second places.

The almost uncountable number of events, which occupied a full working day, were handled ably by Richard S. Tennyson, assistant supervisor of the playgrounds, and his host of assistants.

Today the spotlight shifts to Francis Playground, where 1,000 colored playground children will conduct their annual meet for the city championships and The Post's trophies and medals.

70-POUND CLASS.

RUNNING BROAD JUMP—Won by Courbatt (Johnson-Powell); second, Berry (Iowa Avenue); third, Fanning (Johnson-Powell). Distance, 14 feet 3/4 inch.

50-YARD DASH—Won by C. Young (Barnard); second, Norris, Georgetown; third, Babbington (Hayes). Time, 7 1-5 seconds.

220-YARD RELAY—Won by Rosedale (Flannagan, Fusco, Cecchini, Cooksey); second, Columbia Road (Levin, Kurland, Seidman, Lynard); third, Garfield (Dunbar, Jones, O'Roark, Italiano). Time, 31 seconds.

100-YARD RELAY (two runners, each 50 yards)—Won by Hayes (Burns, Vermillion); second, Rosedale (Naselia, O'Connor); third, Chevy Chase (Finch, Hayden). Time, 13 1-5 seconds.

85-POUND CLASS.

RUNNING HIGH JUMP—Won by Glaze (Rosedale); second, Widmayer (Barnard); third, Wright (Peabody). Height, 4 feet 8 inches.

RUNNING BROAD JUMP—Won by Osias (Johnson-Powell); second, Wheeler (Edmonds); third, Cole (Wheatley). Distance, 15 feet 10 inches.

60-YARD DASH—Won by B. Boyle (Hayes); second, J. Boyle (Hayes); third, A. Fernandez (Johnson-Powell). Time, 8 seconds.

360-YARD RELAY—Won by Wheatley (Myers, Catella, Cole, Colton); second, Virginia Avenue (Davis, Stant, Greer, Nairn); third, Rosedale (Citrano, Sadler, Regan, Perry). Time, 49 seconds.

100-POUND CLASS.

RUNNING BROAD JUMP—Won by R. Gertler (Twin Oaks); second, J. S. Rawlins (Takoma); third, Anderson (Rosedale). Distance, 15 feet 9 inches.

RUNNING HIGH JUMP—Won by H. Bell (Johnson-Powell); second, F. Morris (Columbia Road); third, Nick Cheri (Iowa Avenue). Height, 4 feet 10 inches.

60-YARD DASH—Won by Carrick (Virginia Avenue); second, Blackwell (Rosedale); third, Lord (Thomson). Time, 7 2-5 seconds.

360-YARD RELAY—Won by Columbia Road (Curland, Giovannetti, Howard, Erdman); second, Rosedale (Baldwin, Martin, Lacy, Lichliter); third, Twin Oaks

Continued on Page 13, Column 6.

Brown Weakens in 9th After Yielding But 4 Hits; Errors Aid Nats to Win

Crowder Halts Rally With Bases Full, One Out.

Nats Gain Early Lead Off Herring; Lead Yanks by Game.

By H. G. SALSINGER
(Sports Editor, Detroit News).

DETROIT, Mich., Aug. 25.—Detroit played a poor fielding game today and kicked in three runs for Washington, but even if the Tigers had fielded perfectly this afternoon they couldn't have won. Lloyd Brown and Alvin Crowder gave a pitching performance that permitted only one earned run. While Washington scored five runs, of which only two were earned, they needed only two to win. The score, as you have probably guessed, was 5 to 1. The victory enabled the Nats to hold their one-game second-place margin over the Yanks, who also won.

Brown pitched a clever game up to the ninth. In eight innings he allowed four scattered hits. Two of them were scratch singles, but one was an honest home run, a drive into the right field bleachers by Roy Johnson. This wallop came in the eighth inning, when two were gone and it was the hit that kept Detroit from being shut out.

Tigers Fill Bases In Ninth.

After all his fine work in the eight preceding innings Brown seemed to have spent himself by the time the ninth arrived. Alexander singled, Gerald Walker popped out, Rogell doubled Alexander to third and Richardson walked on four pitched balls, filling the bases. The tying run had hardly reached first when Walter Johnson came from the dugout, waved Alvin Crowder in from the bull pen and sent Brown to the locker room. Bucky Harris countered with Harvey Walker as pinch batter for Hayworth and he popped a weak foul fly to Spencer. Mark Koenig batted for Charlie Sullivan and rolled an easy grounder to Myer, ending the game.

In only one other inning did Brown have any trouble and that was the fifth, but here he pitched himself out of the hole in noble manner. Gerald Walker singled and Rogell walked on four pitched balls. Richardson fouled out and Hayworth flied to West in short center. Walker and Rogell worked a double steal with Herring at bat. Herring stood three and nothing with Brown and the left hander slipped over three successive called strikes on Herring to end the nining.

While Herring was the victim of some loose fielding, Brown had perfect support, just as three Washington pitchers had perfect support yesterday. A fast double play saved Herring in the first inning where he walked Myer and Cronin and where Manush singled but no one scored. In the second inning Herring hit Bluege with a pitched ball. He got rid of Khuel and Spencer but Brown smashed a two-bagger off the left field wall, scoring Bluege.

Johnson Helps Manush Get Triple.

In the third Manush hit to right with one out, a hit that should have been an ordinary two-bagger but Johnson played it badly and Manush got a triple instead. Cronin hit to Rogell, who waited too long to find out what Manush intended to do and when he found out it was too late to throw to the plate. That made the second earned run and the two would have been enough to win but three more were scored in the sixth.

Manush hit a slow roller to Gehringer, who made a late and wild toss past first, Manush reaching second. He took third on a passed ball. He held the bag on Cronin's fly but tore for home on West's grounder to Herring. The pitcher made a perfect throw to Haywoth but Manush knocked the ball out of the catcher's hands and scored. West took second on the play, did not advance on Bluege's grounder but scored on Kuhel's scratch double to center, Walker losing the ball while attempting a shoestring catch. Spencer singled to short left and Stone overplayed the ball and fumbled, Kuhel scoring.

Washington did not threaten after that.

Here is a play for the 1931 book: In the sixth inning today, Bluege tapped to Herring, the Detroit pitcher, and was out, Herring to Richardson, the Detroit third baseman. The explanation is simple. West was on second when Bluege grounded. Herring, and then Richardson, tried to run West down. Richardson finally ran him back to second and tagged Bluege, who had taken two bases during the running down exercises.

Herring First Tiger to Hit Two in Game.

Herring is the first Detroit pitcher to hit more than two batters in one game this year. He hit Bluege in the second and Manush in the seventh.

The Messrs. Alfred Schacht and Nicholas Altrock have outdrawn every Eastern team that has played here this year, probably showing, as one sarcastic gent observed, that the public prefers conscious to unconscious comedians.

McManus grounded out for Herring in the eighth and Charlie Sullivan, the tall and silent fox hunter from Yadkin Valley, pitched a scoreless ninth. McManus, according to rumors, will not be included in the Detroit roster next year.

Nice Tigers

WASHINGTON.	AB.	R.	H.	O.	A.	E.
Myer, 2b.	4	0	0	0	4	0
E. Rice, rf.	5	0	0	2	0	0
Manush, lf.	3	2	3	0	0	0
Cronin, ss.	3	0	1	0	5	0
West, cf.	4	1	0	5	0	0
Bluege, 3b.	3	1	0	0	3	0
Kuhel, 1b.	4	1	1	16	1	0
Spencer, c.	4	0	1	3	0	0
Brown, p.	4	0	1	1	1	0
Crowder, p.	0	0	0	0	0	0
Totals	34	5	7	27	14	0

DETROIT.	AB.	R.	H.	O.	A.	E.
Johnson, rf.	4	1	1	3	0	0
Gehringer, 2b.	3	0	0	1	2	1
Stone, lf.	4	0	1	0	0	1
Alexander, 1b.	4	0	1	13	0	0
G. Walker, cf.	4	0	1	4	0	0
Rogell, ss.	3	0	1	1	6	0
Richardson, 3b.	3	0	0	2	4	0
Hayworth, c.	3	0	0	3	0	1
Herring, p.	2	0	1	0	4	0
Sullivan, p.	0	0	0	0	0	0
*McManus	1	0	0	0	0	0
†H. Walker	1	0	0	0	0	0
‡Koenig	1	0	0	0	0	0
Totals	33	1	6	27	16	3

*Batted for Herring in eighth.
†Batted for Hayworth in ninth.
‡Batted for Sullivan in ninth.

WASHINGTON. 0 1 1 0 0 3 0 0 0—5
Detroit .... 0 0 0 0 0 0 0 1 0—1

Runs batted in—Johnson, Brown, Cronin, Kuhel, Spencer. Two-base hits—Brown, Kuhel, Rogell. Three-base hit—Manush. Home run—Johnson. Stolen bases—G. Walker, Rogell. Double play—Gehringer to Rogell to Alexander. Left on bases—Detroit, 8; Washington, 6. First base on balls—Off Herring, 3; off Brown, 3. Struck out—By Herring, 1; by Sullivan, 1; by Brown, 1. Hits—Off Brown, 6 in 8 1-3 innings; off Crowder, 0 in 2-3 inning; off Herring, 7 in 8 innings; off Sullivan, 0 in 1 inning. Hit by pitched ball—By Herring (Bluege). Passed ball—Hayworth. Winning pitcher—Brown. Losing pitcher—Herring. Umpires—Moriarty and McGowan.

BROWNS BOW TO MACKS, 4 TO 1

Rommel Grants But 6 Hits as A's Win Third in Row.

ST. LOUIS, Mo., Aug. 25 (A.P.).—Lefty Grove's teammates are making the St. Louis Browns pay for keeping the star moundsman of the champion Athletics from attaining the league record of consecutive victories. Today the A's turned in their third successive victory of the series, 4 to 1.

Grove was defeated, 1 to 0, in the first game of Sunday's double-header, thereby being deprived of his seventeenth straight victory, a feat never before accomplished in the junior circuit, but since then the Athletics have permitted the Browns only two runs in 27 innings.

Eddie Rommel held Killefer's men to six hits today while George Blaeholder was hit for eleven before he retired for a pinch hitter in the eighth. Stiles finished the game.

Phila.	AB	H	O	A	St. Louis.	AB	H	O	A
Bishop,2b.	5	4	6	3	Schulte,cf.	2	1	2	0
Cramer,cf.	4	2	3	0	Melillo,2b.	4	0	2	3
Heving,c.	5	1	1	0	Goslin,lf.	4	2	1	0
Moore,lf.	4	1	3	0	Kress,rf.ss.	4	0	4	1
Foxx,1b.	4	0	10	0	Ferrell,c.	3	0	5	1
Miller,rf.	4	1	1	0	Burns,1b.	3	0	9	1
Dykes,3b.	3	1	0	0	Grimes,3b.	3	1	0	4
Williams,ss	4	1	3	6	Levey,ss.	2	2	4	3
Rommel,p.	4	1	0	1	Jenkins,rf.	1	0	0	0
					Blaehol'r,p.	2	0	0	1
Totals	37	12	27	10	Stiles,p.	0	0	0	0
					*B'ncourt.	1	0	0	0
					Totals	29	6	27	14

*Batted for Blaeholder in the eighth.

Philadelphia .... 0 0 2 1 0 0 0 0 1—4
St. Louis .... 1 0 0 0 0 0 0 0 0—1

Runs—Bishop, Dykes (2), Rommel, Schulte. Error—Grimes. Runs batted in—Goslin, Cramer (2), Williams, Bishop. Two-base hits—Bishop (2), Dykes, Williams. Three-base hit—Goslin. Double plays—Williams to Bishop to Foxx (2); Bishop to Williams to Foxx; Foxx (unassisted); Levey to Melillo to Burns. Left on bases—Philadelphia, 8; St. Louis, 3. First base on balls—Off Rommel, 2; off Stiles, 2. Struck out—By Blaeholder, 4; by Rommel, 1. Hits—Off Blaeholder, 11 in 8 innings; off Stiles, 1 in 1 inning. Losing pitcher—Blaeholder. Umpires—Van Graflan, Guthrie and Dineen. Time of game—1 hour 38 minutes.

YANKS BLANK CHICAGO FOR 7TH IN ROW

Pennock Scores Club's First Shutout; Two Steals by Chapman.

CHICAGO, Aug. 25 (A.P.).—The New York Yankees scored their first shutout of the season today when Herb Pennock, veteran southpaw, let the White Sox down with six hits, and blanked them, 6-0. It marked the Yankees' tenth consecutive victory over Donie Bush's team this year and their seventh triumph in a row.

Ben Chapman, fleet Yankee outfielder, enjoyed a spacious afternoon! In addition to beating Carl Reynolds, of the Sox, in a special 100-yard dash, he hit a triple and single, scored twice and stole his fiftieth and fifty-first bases of the year. The figure was last reached by George Sisler, who stole 51 for the St. Louis Browns in 1922.

New York.	AB	H	O	A	Chicago.	AB	H	O	A
Byrd,cf.	6	1	2	0	Blue,1b.	3	2	10	0
Sewell,3b.	4	0	0	2	Sullivan,3b.	4	0	0	4
Ruth,lf.	3	2	2	0	Reynolds,cf.	4	0	1	0
Hoag,lf.	0	0	0	0	Fonseca,lf.	4	0	1	0
Gehrig,1b.	5	1	10	0	Fothe'gill,rf.	4	2	1	1
Chap'n,rf.	4	2	3	0	Appling,ss.	4	0	3	4
Lary,ss.	3	1	5	4	Kerr,2b.	3	2	2	1
Dickey,c.	4	1	2	1	Grube,c.	0	0	1	0
Lazzeri,2b.	4	3	2	3	Tate,c.	2	0	7	2
Pennock,p.	5	1	0	3	Garrity,c.	1	0	1	0
					Welland,p.	2	0	0	1
Totals	38	12	27	13	Lyons,p.	1	0	0	0
					Totals	32	6	27	13

New York .... 1 0 0 0 0 4 2 0 1—8
Chicago .... 0 0 0 0 0 0 0 0 0—0

Runs—Byrd, Sewell, Ruth, Chapman (2), Lary (2), Lazzeri. Errors—Fothergill, Appling, Kerr. Runs batted in—Gehrig, Pennock, Byrd, Ruth (2), Dickey (2). Two-base hits—Ruth, Blue, Lazzeri. Three-base hits—Ruth, Chapman. Stolen bases—Lazzeri (2), Chapman (2). Sacrifice—Sewell. Double play—Lary to Gehrig. Left on bases—New York, 11; Chicago, 6. First base on balls—Off Welland, 5; off Lyons, 1; off Pennock, 1. Struck out—By Welland, 7; by Lyons, 1; by Pennock, 2. Hits—Off Welland, 10 in 7 innings; off Lyons, 2 in 2 innings. Hit by pitched ball—By Welland (Lary). Losing pitcher—Welland. Umpires—Ormsby, Hildebrand and Geisel. Time of game—Two hours 14 minutes.

Cardinals Rally To Win in 10th

Seibold Pitches Shut-Out Ball for Braves Until Ninth Inning.

Boston, Aug. 25 (A.P.).—The Cardinals made it three in a row from the Bruins by winning, 4-1, today in ten innings. Socks Seibold held the league leaders without a score for eight innings, but weakened in the ninth.

The lone Braves' run came in the sixth on Berger's triple and Shealy's single. The Cardinals tied it up in the ninth, when Hafey doubled to drive in Bottomley.

St. Louis.	AB	H	O	A	Boston.	AB	H	O	A
Adams,ss.	5	1	2	2	M'nville,ss.	3	2	2	3
Walkins,rf	5	1	4	0	†Neun	1	0	0	0
Frisch,2b.	4	1	2	4	Worth'n,lf.	4	1	5	0
Flowers,2b	1	1	0	0	Berger,cf.	4	3	4	0
Bot'ley,1b.	4	1	11	1	Sheely,1b.	5	1	6	1
Hafey,lf.	5	2	2	0	Schul'ch,rf.	4	1	4	0
Martin,cf.	5	0	1	0	Richb'g,rf.	1	0	0	0
Wilson,c.	4	1	4	2	Spohrer,c.	4	2	3	2
Gelbert,ss.	4	1	4	2	Urb'ski,3b.	4	1	1	1
Hallahan,p	1	0	0	0	Maguire,2b.	4	0	4	5
*High	0	0	0	0	Seibold,p.	4	0	1	0
Stout,p.	0	0	0	0					
Johnston,p	1	0	0	1	Totals	38	11	30	11
Totals	39	9	30	12					

*Batted for Hallahan in eighth.
†Batted for Maranville in the tenth.

St. Louis......... 0 0 0 0 0 0 0 0 1 3—4
Boston .... 0 0 0 0 0 1 0 0 0 0—1

Runs—Adams, Walkins, Flowers, Bottomley, Berger. Errors—Wilson, Gelbert, Maguire. Runs batted in—Hafey (3), Flowers, Sheeley. Two-base hits—Gelbert, Hafey, Urbanski. Three-base hit—Berger. Stolen base—Maranville. Sacrifices—Hallahan, Worthington. Double plays—Bottomley (unassisted); Gelbert to Frisch to Bottomley. Left on bases—St. Louis, 8; Boston, 10. First base on balls—Off Hallahan, 1; off Stout, 1; off Seibold, 2. Struck out—By Hallahan, 3; by Johnson, 1; by Seibold, 3. Hits—Off Hallahan, 6 in 7 innings; off Stout, 3 in 1 inning (none out in the ninth); off Johnson, 2 in 2 innings. Winning pitcher—Johnson.

COMET GRIDMEN MEET.

The Comet Football Team will hold a meeting tomorrow night at 8 o'clock at 1434 North Carolina avenue northeast.

Pitching of Giants Stops Cubs Twice

Hubbell and Chaplin Turn In Victories as Team Extends Lead.

New York, Aug. 25 (A.P.).—Two fine pitching performances by Carl Hubbell and Jim Chaplin and the lusty hitting of young Ott enabled the Giants to take both games of today's double-header from the Chicago Cubs, 5-3 and 7-1, and stretch their lead over the Hornsbymen to five full games.

Hubbell allowed only five hits in the opener, but might have lost, at that, had not Ott connected for his twenty-fourth homer of the year in the sixth inning with two aboard.

FIRST GAME.

Chicago.	AB	H	O	A	New York.	AB	H	O	A
Adair,ss.	4	0	5	3	Fullis,cf.	4	0	3	0
English,3b.	3	2	0	1	Leach,lf.	5	1	1	0
Cuyler,cf.	4	0	4	0	Terry,1b.	3	2	12	0
Barton,rf.	4	2	3	0	Ott,rf.	3	1	2	0
Wilson,lf.	4	0	1	0	Hogan,c.	4	2	7	0
Grimm,1b.	4	1	5	2	Jackson,ss.	4	2	0	5
Hartnett,c	3	0	3	2	Vergez,3b.	4	1	0	2
Jurges,2b.	2	0	2	1	Critz,2b.	2	0	2	4
*Hemsley.	0	0	0	0	H'field,2b.	1	0	0	1
Blair,2b.	0	0	1	1	Hubbell,p.	4	1	0	2
Root,2b.	2	0	0	0					
†D.Taylor.	1	0	0	0	Totals	34	10	27	14
Teachout,p	0	0	0	0					
Warneke,p	0	0	0	0					
Totals	31	5	24	10					

*Batted for Jurges in seventh.
†Batted for Root in seventh.

Chicago .... 1 0 0 0 0 2 0 0 0—3
New York.......... 0 0 0 0 0 4 1 0 x—5

Runs—English (2), Barton, Leach, Terry (2), Ott, Jackson. Error—Adair. Runs batted in—English, Barton (2), Ott (3), Hogan. Two-base hit—Hubbell. Home runs—English, Barton, Ott. Double plays—Adair to Jurges to Grimm; Vergez to Critz to Terry. Left on bases—New York, 9; Chicago, 3. First base on balls—Off Root, 2; off Hubbell, 2; off Teachout, 1. Struck out—By Hubbell, 7; by Root, 2; by Warneke, 1. Hits—Off Root, 8 in 6 innings; off Teachout, 2 in 1-3 inning; off Warneke, 0 in 1 2-3 innings. Hit by pitched ball—By Werneke (Fullis). Losing pitcher—Root. Umpires—Magerkurth, McGrew and Reardon. Time of game—1 hour 46 minutes.

SECOND GAME.

Chicago.	AB	H	O	A	New York.	AB	H	O	A
Adair,ss.	5	1	0	1	Fullis,cf.	5	2	4	0
English,3b.	4	0	0	2	Allen,lf.	4	1	4	0
Cuyler,cf.	4	2	2	0	Terry,1b.	5	3	10	1
Barton,rf.	4	0	5	0	Hogan,c.	3	3	1	0
Wilson,lf.	3	2	3	0	§Critz	0	0	0	0
Grimm,1b.	4	1	7	0	O'Farrell,c.	2	0	1	0
Hemsley,c.	4	2	4	0	Ott,rf.	4	1	3	0
Blair,2b.	4	0	3	1	Jackson,ss.	4	2	3	2
May,p.	1	0	0	0	Vergez,3b.	3	0	1	1
Warneke,p	0	0	0	1	H'field,2b.	4	2	0	2
*Bell	1	0	0	0	Chaplin,p.	4	1	0	1
Baecht,p.	0	0	0	0					
†Hartnett.	1	0	0	0	Totals	38	15	27	7
Teachout,p	0	0	0	0					
‡Hornsby.	0	0	0	0					
Totals	35	8	24	5					

*Batted for Warneke in the fifth.
†Batted for Baecht in the seventh.
‡Batted for Teachout in the ninth.
§Ran for Hogan in the fifth.

Chicago .... 0 0 0 1 0 0 0 0 0—1
New York .... 0 0 5 1 0 0 0 1 x—7

Runs—Hemsley, Fullis, Allen, Terry, Hogan, Ott, Vegez, Hunnefield. Runs batted in—Allen, Terry, Hogan (2), Ott, Hemsley, Chaplin, Hunnefield. Two-base hit—Jackson. Three-base hit—Cuyler. Home runs—Hogan, Ott, Hemsley, Hunnefield. Stolen base—Fullis. Sacrifice—Allen. Left on base—New York, 9; Chicago, 9. First base on balls—Off Warneke, 1; off Chaplin, 2. Struck out—By May, 1; by Chaplin, 2; by Baecht, 2. Hits—Off May, 6 in 2 2-3 innings; off Warneke, 2 in 1 1-3 innings; off Baecht, 2 in 2 innings; off Teachout, 5 in 2 innings. Losing pitcher—May. Umpires—McGrew, Reardon and Magerkurth. Time of game—1 hour 56 minutes.

Home Run Hitters

(Associated Press.)

HOME RUNS YESTERDAY.

Ott, Giants	2
Hogan, Giants	1
Hunnefield, Giants	1
Herman, Robins	1
English, Cubs	1
Barton, Cubs	1
Hemsley, Cubs	1
Johnson, Tigers	1

THE LEADERS.

Ruth, Yankees	37
Gehrig, Yankees	34
Klein, Phillies	31
Averill, Indians	27
Ott, Giants	25
Foxx, Athletics	22

LEAGUE TOTALS.

American	471
National	430
Total	931

Five Leading Hitters

AMERICAN LEAGUE.

	G.	AB.	R.	H.	Ave.
Simmons, Phila.	112	452	98	174	.3849
Ruth, N. Y.	114	429	118	165	.3849
Morgan, Clevel'nd	106	377	69	135	.359
Gehrig, N. Y.	122	488	130	173	.355
Webb, Boston	118	459	81	161	.351

NATIONAL LEAGUE.

	G.	AB.	R.	H.	Ave.
Davis, Phila.	98	319	22	112	.351
Terry, N. Y.	122	488	96	170	.349
Bottomley, St. L.	78	263	47	90	.342
Klein, Phila.	122	490	106	167	.341
Cuyler, Chicago	125	499	90	168	.337

RUNS BATTED IN.

Gehrig, Yankees	137
Ruth, Yankees	135
Averill, Indians	115
CRONIN, NATIONALS	115
Simmons, Athletics	110

RUNS.

Gehrig, Yankees	130
Ruth, Yankees	118
Averill, Indians	109
Klein, Phillies	106

Dempsey Knocks Out 2 of 4 Opponents as 17,864 Watch

PORTLAND, Ore., Aug. 25 (A.P.).—A crowd of 17,864 fight fans paid $27,295.50 here last night to see Jack Dempsey, former heavyweight boxing champion, knock out two of four opponents, in an exhibition appearance.

Still carrying a little extra flesh, Dempsey nevertheless showed speed, and the power was not gone from his left.

He used his right to drop Big Bill Hartwell, Boston Negro, for nine counts, and the left to the side of Hartwell's head to finish the first opponent in a total of a little more than 1 minute in the ring.

A well placed left put Dave McRae, of Tulsa, Okla., Dempsey's second opponent, down for the count in less than 1 minute.

Denny Lenhart, of Portland, stayed two rounds with the Manassa mauler. Lenhart landed a couple to the jaw and made Dempsey extend himself for a time.

Having disposed of but three opponents in four rounds, whereas four had been provided, Dempsey agreed to go two more rounds with Bob Mariels, of Portland, the fourth. Mariels stayed for both stanzas, although Dempsey staggered him once. The former champion is billed for a third exhibition at Seattle tomorrow night.

Chapman Outruns Reynolds In Dash Before Ball Game

CHICAGO, Aug. 25 (U.P.).—Ben Chapman, New York Yankees' outfielder, won recognition as the fastest player in the American League today by defeating Carl Reynolds, Chicago White Sox outfielder, in a 100-yard race at Comiskey Park before the Yankees-White Sox game.

Chapman, who leads both major leagues in stolen bases, finished about 10 feet ahead of Reynolds and was timed in 10½ seconds. Reynolds kept abreast of Chapman for about 50 yards, but the Yankee speedster gradually drew away from him in the last half of the race.

The race was run over a course laid off in the outfield. Both players ran in their baseball uniforms and spiked shoes. The White Sox will present Chapman with a loving cup as a token of his victory.

Babe Ruth, who won $800 when Chapman defeated his teammate, Dusty Cooke, at Yankee Stadium recently, offered to bet any amount today that Chapman would beat Reynolds, but it was not learned whether the White Sox called any of Babe's money.

Post Classified Ads . . . Effective, because they're Selective . . . Your message reaches a CLASS audience.

Knocks Out Knocks

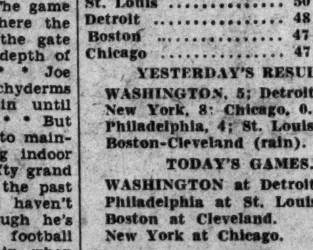

DUE to its special Benzol blend, Betholine gives the "K.O." to motor knocks. Benzol does not explode (which causes knocks) but BURNS progressively, with a smooth even sweep of power. Let Betholine K.O. knocks for you—Start the fight today.

BETHOLINE
BENZOL-BLENDED

FORD COACH
By order E. C. Snyder, U. S. Marshal
Also other
AUTOMOBILES
AT WESCHLER'S
Auto Auction
623 H St. N.W.

TODAY
Wed., Aug. 26th, 10 A. M.

SINCLAIR TO AUCTION STABLE, QUIT RACING TEMPORARILY

25 Rancocas Horses to Be Sold

Action Follows Close on Ban on Stable at Saratoga.

Mokatan Is Among Famed Racers to Be Sold Thursday.

SARATOGA SPRINGS, N. Y., Aug. 25 (A.P.).—The famous Green and White Silks of Harry F. Sinclair's Rancocas Stable will be temporarily retired from the turf next week when the entire stable of horses in training, 25 in number, is sold at auction in the Saratoga race course paddock.

Sinclair's announcement came unexpectedly today and followed a recent ruling of the Saratoga racing officials forbidding the entering of Rancocas horses. The ruling was made as the result of the poisoning of the stable's Ladana, the Saratoga stewards holding trainer Frank Taylor responsible for his horses.

Unable to Give Stable Proper Attention.

In making his announcement, the oil man said he was unable to give his stable proper attention, due to the press of his business. Sinclair has been in the West for the greater part of the last eight months.

The master of the Rancocas silks is expected to be back in the game next year, however, as he has over 100 mares, yearlings and weanlings at his farm in New Jersey. Standing at the head of the famous breeding farm are the well known sires, Zev, Lucillite and Bud Lerner. Sinclair disposed of a part of his stable at a sale last winter.

Included in the group of 25 horses which will be offered at public auction Thursday, September 3, are many stake winners, including Mokatam, winner of the Suburban, the Excelsior, the Spindrift and Initial Handicaps this year. Others that have carried the Rancocas colors to victory are Ladana, Grattan, Despoil, Defier, Kayo, Mowris, Deduce, Arab, Glidelea and Zonda. Fefier and Leonine are in the $60,000 Hopeful to be run two days after the sale, while Despoil, Zekiel and Defier are eligible for the $100,000 Futurity at Belmont Park.

Rancocas Stable Rich in Turf Traditions.

The Rancocas Stable is rich in the traditions of the turf. Under the guidance of the late Sam Hildreth the stable headed the money-winning list in 1921, 1922 and 1923. Sinclair gained international fame as a sportsman in 1923 when his colt Zev, representing the United States, defeated the English Derby winner, Papyrus, in the $100,000 International at Belmont Park.

SARATOGA RESULTS.

(Associated Press.)

FIRST—Six furlongs; purse, $1,000; claiming; Willsboro Purse; for maiden 3-year-olds and upward.
Pilate, 110 (J. Burke) 9-2 2-1 1-1
Effervesce, 110 (J. Passero).... 12-1 6-1
Glenside, 105 (De Camillas) 2-1
Redivivus, Welcome Danger, High Wood, Quick March, Sir John Alden, Extempore, Zelinda, Gay Colors, Carthusian, Helen Green, Launcelot, Merry Dance and Blue Tile also ran. Time, 1:12 2-5.

SECOND—About 2 miles; purse, $1,200; allowances; Archdale Steeplechase; for 3-year-olds and upward.
‡Green Cheese, 140 (E. Ball) 4-1 7-5 7-10
‡Game Coq, 145 (Bell House).... 7-5 7-10
†Capt. Hook, 145 (G. Smoot) .... out
‡*Night Retreat, §Friar's Dream, §Bezonian, §Poplar Creek and Outlaw also ran. Time, 4:22 3-5.
†Trainer J. Healy entry.
‡Mrs. J. Whitney entry.
*Pulled up.
§Fell.

THIRD—Five and one-half furlongs; purse, $3,750; guaranteed; Consolation Claiming Stakes; for 2-year-olds and upward.
Renaissance, 117 (F. Munden) 9-5 4-5 2-5
Mea, 104 (Nertney) 2-1 4-5
Emancipate, 104 (H. Callahan)..... 7-10
‡Slambang, ‡Cholla, Whisking, †Brandon Prince, †Last Attempt and Poitou also ran. Time, 1:06.
†Trainer F. M. Bray entry.
‡Trainer J. Fitzsimmons entry.

FOURTH—Wilson mile; purse, $1,200; allowances; Chestertown Purse; for 3-year-olds and upward.
Reville Boy, 120 (Workman).. 1-1 1-4 out
Mountain Elk, 108 (P. Walls).... 2-5 out
Hillsborough, 108 (Malley).......... out
Time: 1:37 3-5. (Only three started.)

FIFTH—One and one-eighth miles; purse, $1,500; added; Kentsmere Handicap; for 3-year-olds and upward.
Luggage, 118 (Leischmann)..13-5 4-5 1-3
Moine, 115 (J. Burke) 2-1 3-5
Sunvir, 126 (Maiben) 2-5
Golden Prince and White Clover II also ran. Time, 1:52 1-5.

SIXTH—Five and one-half furlongs; purse, $1,000; Vassar Purse; special weights; for maiden 2-year-old fillies.
Gallant Lass, 114 (McAtee).. 9-2 2-1 1-1
Tryandagain, 114 (M. Garner).. 4-5 2-5
Step Sis, 114 (Remillard) 3-1
Saxon Lady, Drystone, Step Liz, Temple Bells, †Sand Lark, †Rose Twig, Queenly Ways, Rebuff, Mad Finis, ‡Short Story, Trousseau, Nonana, ‡Merry Gal, Sweepingly and Firade also ran. Time, 1:06.
†J. G. Lang entry.
‡Trainer J. Fitzsimmon entry.

THISTLEDOWN ENTRIES.

(Associated Press.)

FIRST RACE—Six furlongs; purse, $700; claiming; for 2-year-old maidens.

1 Meal Money	104	10 Palburn	104
2 Al Hour	104	11 Ruby Dear	104
3 Big Shorty	107	12 Piece Meal	104
4 French Ace	107	13 Kitty O'Way	107
5 My Marie	104	14 Unstained	104
6 Nor. Vernon	107	15 Miss. Caddie	107
7 Harvest	107	16 Ruffle	104
8 Donday	107	17 Piper	107
9 Charlie Bills	110	18 Sample Ballot	107

SECOND RACE — Six furlongs; purse, $700; claiming; for 3-year-olds and upward.

1 Drastella	108	10 Capt. J. S.	107
2 Skipaway	99	11 Ante Bellum	113
3 Orestes II	113	12 Star Lassie	111
4 Sir Barley	113	13 Royal Rock	109
5 Thunder Call	107	14 Winning Card	110
6 Satin Spinner	103	15 Dodie Liton	108
7 Shorty	107	16 Delma Dunn	107
8 Smoldering	107	17 Alamae	111
9 Zan	104	18 Best Maifou	99

THIRD RACE—Six furlongs; purse, $700; claiming; for 3-year-olds and upward.

1 Nichelsen	114	5 Hippias	111
2 Perkins	108	6 My Carolyne	109
3 Black D'mond	111	7 Sunny Morn	114
4 The Judge	108		

FOURTH RACE—One and one-sixteenth miles; purse, $1,000; allowances; for 3-year-olds and upward.

1 Gully Jumper	93	5 Thistle Fyrn	104
2 Nyack	104	6 Nostaw	112
3 Come On	112	7 Lucky Dan	109
4 All Hail	101		

FIFTH RACE—One and one-sixteenth miles; purse, $800; claiming; for 3-year-olds and upward.

1 *Chiclero	105	5 *Mrs. Foster	104
2 Bubola	102	6 Redcliffe	106
3 *Domina	102	7 *Wotan	107
4 *Tangram	104		

SIXTH RACE—One and one-eighth miles; purse, $700; claiming; for 3-year-olds and upward.

1 *Interior	102	8 *Purlie	108
2 Princ. Dare	104	9 *Bask	113
3 *Baby Delhi	99	10 Bashful Beau	109
4 *Little Chip	110	11 *Jay Walker	109
5 *Underdun	101	12 Rejuvenation	112
6 Mut. Friend	106	13 Bobby Powers	106
7 My Scoop	109		

SEVENTH RACE—One and one-quarter miles; purse, $700; claiming; for 3-year-olds and upward.

1 *Don T.	113	7 *Gert. Reade	102
2 *Rock Candy	116	8 *Erin Go B'h	113
3 *Jack Berry	113	9 Iona Ruth	101
4 *Thistle Dee	110	10 *Carlino	110
5 *Kelleys Pride	108	11 *Princ. Isabel	111
6 Social Boy	112	12 Rocky Way	113

*Apprentice allowance claimed.

PAWNBROKERS
Rate of interest, 2% and 3%
No waiting—No Phoning.
Pledges Stored in Our Burglar Proof Vaults on Premises.
ROSSLYN LOAN CO.
Rosslyn, Va.

Boots and Saddle's
(Reg. U. S. Patent Office)
—Lincoln Fields Selections—
By J. B. SNODGRASS

LINCOLN FIELDS, Chicago, Ill., Aug. 25.—A well-balanced midweek program has been arranged for the patrons of Lincoln Fields tomorrow, which is featured by the Hotel Louis Joliet Purse, a high-class claiming event at the 1-mile route. Seven fleet milers have been entered and the headliner should produce a thrilling contest. Although the remainder of the card will be decided by the platers, large fields have been entered in most of the events.

ISLAM, from the J. Howard Stable, has reached the peak of his form, and, on his recent brilliant effort in which he scored over a clever field, the son of The Porter is favored to annex the feature event. SKIRL, a consistent Whitneyite, should force the pace, with LADY DEAN selected to show the way to the others.

FIRST RACE—SUSU, which displayed speed in his last outing, is favored to graduate from this band of nonwinners. ZINA has trained well, and on recent form must be considered a serious threat. COUSIN JUDY appears best of the others.

SECOND RACE—INFINITY showed a splendid effort in his previous start against better company than he meets here, and on that sterling performance appears well suited by the conditions. GUIDE RIGHT, from the Mrs. Pollard Stable, is the place selection, with PHANTASIME as the show possibility.

THIRD RACE—CHATTER QUEEN, a handsome daughter of Chatterton, which finished second to Hygro last start, is picked to gain the honors. BRYONIA is attaining her best form and in this company, figures to furnish stern opposition. SHAKER LADY, from the Fairview Farm string, should have little trouble in holding the others safe.

FIFTH RACE—SWEEP PAST, a consistent filly carrying the Miss Hart colors, is the selection in this number. The daughter of Sweep On, turned in a clever victory last start at this distance, and under the conditions, figures to repeat. VERMICULITE has shown several excellent races in this class and figures to extend the top one. DRASTIC DELIGHT is favored for the short end of the purse.

SIXTH RACE—GOTOIT needed his last. In that effort at the mile and a sixteenth route, the Goldblatt 4-year-old faltered after setting the pace. At this route, he is favored to improve enough to score over his thirteen rivals. NURSERY RHYMES is rounding to form and on his last figures to be close up. THE SOUTHERNER has two clever victories to his credit and must be conceded a chance, in this open race.

SEVENTH RACE—MADCAP MARVIN, from the Valley Lake Stable, turned in a brilliant effort last start to finish a length behind Play Ball. With certain improvement, the colt is selected to gain premier honors. BRUSH, a useful plater in the Bidewell and Lewis Stable, is capable of forcing the pace. SEAPINGTON has shown ability to negotiate a route, and in this class, may prove dangerous.

LINCOLN FIELDS, ILL., CHART, AUGUST 25, 1931.

WEATHER, CLEAR. TRACK, GOOD.

FIRST RACE—Five and one-half furlongs. Purse, $1,200. For maiden 2-year-old colts and geldings. Start good. Won easily; place, driving. Went to post at 2:34. Off at 2:40½. Winner, Coldstream Stud's ch. c. (2), by Pot Au Feu—Bourse. Trained by J. Lowe. Value to winner, $850; second, $200; third, $100; fourth, $50. Time, 0:24, 0:48, 1:00 3-5, 1:08 1-5.

Horses	Wgt.	Post	St	¼	½	Str.	Fin.	Jockeys	Straight
MARMION	115	12	2	$1^{1½}$	1^{5}	1^{5}	1^{5}	Schaefer	$0.72
K. RUSSELL	115	11	7	3^{h}	$2^{1½}$	2^{3}	2^{nk}	K. Russell	10.22
PIETRO	115	2	3	5^{h}	4^{h}	4^{1}	3^{ns}	Dyer	7.40
CAMP DOUGLAS	115	10	2	7^{h}	7^{h}	5^{h}	4½	Halbert	22.78
HOOSIER PRINCE	115	1	1	$2^{1½}$	3^{h}	3^{h}	5^{ns}	Laidley	150.82
DISCOBOLUS	115	8	5	6^{h}	9^{2}	6½	6^{2}	Fronk	5.34
LITTLE TONEY	115	7	4	$8^{1½}$	6^{h}	7^{2}	7^{2}	Dillea	338.80
FLORISMART	115	5	10	10^{2}	10^{2}	9^{2}	8½	McAuliffe	†16.51
INDIAN LEGEND	115	9	8	9^{2}	8½	8^{h}	9^{2}	Allen	†
GOLDEN ARCHER	115	4	12	12	12	12	10^{h}	Pool	115.03
JUST ORMONT	115	3	11	$11^{1½}$	11^{3}	11^{1}	11^{3}	Neal	*129.93
ACTUARIUS	115	6	6	4^{h}	$5^{1½}$	10^{h}	12	Tilden	*

*Field. †Keeneland Stud entry.

Two-dollar mutuels paid—MARMION, $3.44, $3.04, $2.56; K. RUSSELL, $5.88, $4.14; PIETRO, $3.88.

MARMION, easily best, soon sprinted to the front and, after being joined by K. RUSSELL approaching the stretch turn, shook off the latter when headed for home and was in hand at the finish. K. RUSSELL acted badly at the barrier, but broke fairly well and, moving up fast on the outside, caught MARMION after causing a jam on the far turn, but could not remain with the winner, although lasting to best the others. PIETRO was a forward factor throughout. CAMP DOUGLAS showed a creditable effort. HOOSIER PRINCE was blocked in the stretch. DISCOBOLUS met with much interference and had little chance. ACTUARIUS met with interference on the far turn.

SECOND RACE—Six furlongs. Purse, $1,300; claiming. For 3-year-olds. Start good. Won ridden out; place, driving. Went to post at 3:07. Off at 3:09. Winner, Nevada Stock Farm's b. f. (3), by Volta—Shamrock Green. Trained by R. F. Carman, jr. Value to winner, $950; second, $200; third, $100; fourth, $50. Time, 0:23 1-5, 0:46 4-5, 1:13.

Horses	Wgt.	Post	St.	¼	½	Str.	Fin.	Jockeys	Straight
VOLTA GREEN	110	4	1	1^{1}	$1^{1½}$	1^{1}	1^{1}	Jones	$2.48
SHASTA BROOM	106	9	3	3^{h}	3^{4}	2^{1}	2^{1}	J. Cunningham	15.52
RUSTY	115	3	7	3½	$5^{1½}$	3½	3^{h}	Finnerty	11.59
TIGER PRINCE	115	7	8	7^{2}	8^{1}	$6^{1½}$	4^{nk}	V. Smith	57.84
PRETTY PENNY	107½	5	4	6^{h}	7^{4}	7^{1}	$5^{1½}$	Morrison	11.29
SISTER MARY	110	8	2	2^{1}	2^{h}	4^{1}	6^{nk}	Corbett	1.41
MAID OF HONOR	105	6	5	4^{2}	4^{h}	5½	7^{2}	Schutte	19.45
UNCLE HENRY	111	2	6	9	8^{1}	8^{4}	8^{4}	Allen	11.87
ARTHUR LEE	111	1	9	8^{h}	9	9	9	Fronk	231.93

Two-dollar mutuels paid—VOLTA GREEN, $6.96, $4.30, $3.24; SHASTA BROOM, $12.36, $6.90; RUSTY, $5.82.

VOLTA GREEN lost little time in getting to the front, opened up a good lead when SISTER MARY tired in the stretch, but was forced to be ridden out to hold SHASTA BROOM. The latter, close up from the start, closed gamely on the outside and was gaining. RUSTY saved ground on the stretch turn to best the others. TIGER PRINCE was going well at the finish. SISTER MARY was used up trying to catch the winner in the early stages and stopped badly.

THIRD RACE—Six furlongs. Purse, $1,300; allowances. For 3-year-olds and upward. Start good. Won driving; place, same. Went to post at 3:36. Off at 3:39. Winner, Bluestar Stable's b. g. (5), by Dis Donc—Tunnin. Trained by E. McCuan. Value to winner, $950; second $200; third, $100; fourth, $50. Time, 0:23 1-5, 0:47, 1:12 (track now fast).

Horses	Wgt.	Post	St.	¼	½	Str.	Fin.	Jockeys	Straight
MALOLO	114	8	3	1¼	1^{1}	1^{2}	$1^{¾}$	Knight	$4.78
STOCK MARKET	112	7	2	3½	3½	3^{h}	2^{2}	Trivett	7.43
PANSY WALKER	107	3	4	5^{1}	5^{2}	4½	3^{ns}	Dyer	.78
CHEERS	112	6	1	$2^{1¼}$	2^{1}	2^{h}	4½	L. Cunningham	12.88
JUSTINIAN	112	4	7	6^{2}	6^{4}	6^{4}	5^{2}	Allen	17.95
ANGRY	112	5	5	$4^{1¼}$	4^{h}	5^{h}	6^{2}	K. Russell	38.40
TRY IT	107	1	8	8	8	7^{4}	7^{4}	Jones	29.16
EGYPT	108	2	6	7^{3}	7^{2}	8	8	Finnerty	28.25

Two-dollar mutuels paid—MALOLO, $11.56, $6.48, $3.04; STOCK MARKET, $6.60, $3.14; PANSY WALKER, $2.50.

MALOLO, off well, took a short lead after going a quarter and, coming over to interfere with CHEERS on the far turn, opened up a good advantage and showed the way to the end. STOCK MARKET was forced to race wide at the stretch turn, but closed well and was gaining slightly. PANSY WALKER, caught in close quarters next the rail during the back stretch run, was shuffled back, but continued well and was going gamely at the finish. CHEERS weakened under punishment in the last furlong. ANGRY met with some interference and showed a good effort.

FOURTH RACE—One and one-sixteenth miles. Purse, $1,300; claiming. For 3-year-olds and upward. Start good. Won driving; place, same. Went to post at 4:07. Off at 4:07. Winner, Gallaher & Combs' br. f. (3), by Chicle—Accelerate. Trained by S. S. Combs. Value to winner, $950; second, $200; third, $100; fourth, $50. Time, 0:24, 0:49, 1:15, 1:41, 1:47 4-5.

Horses	Wgt.	Post	St.	¼	½	¾	Str.	Fin.	Jockeys	Straight
BLACK IVORY	108	5	5	5^{2}	4^{h}	1^{h}	1^{h}	1^{h}	Morrison	$4.95
ANGELENA	112	1	1	3^{2}	$2^{1¼}$	2^{2}	2^{2}	2^{2}	Hanford	5.28
ELLEN N.	107	6	4	6^{4}	6^{3}	4^{2}	3^{h}	3^{h}	Dickey	2.23
FERN F.	107	2	8	7¼	7^{4}	7^{2}	$5^{1¼}$	4^{h}	J.Cunningham	103.58
MAJEL	105	7	6	4^{h}	5^{h}	5^{h}	4^{2}	5^{2}	Tilden	2.89
TRANSGRESSION	103	3	2	2^{h}	3^{h}	6^{2}	6^{2}	6^{1}	Vercher	8.96
MARJORY NELL	100	4	3	1^{2}	1^{1}	3^{h}	7^{12}	7^{12}	Turney	165.73
ANNEDIRE	107	8	7	8	8	8	8	8	Roderick	15.54

Two-dollar mutuels paid—BLACK IVORY, $11.90, $6.56, $3.56; ANGELENA, $6.30, $3.80; ELLEN N., $2.94.

BLACK IVORY, lucky to get through on the rail around the final bend to a short lead on the turn, bested ANGELENA in a hard stretch battle. The latter raced strongly from the start and, holding on courageously after being passed, was pressing the winner at the finish. ELLEN N. was outrun for a quarter, then moved up fast to assume a prominent place approaching the stretch turn, but could not catch the leaders. TRANSGRESSION and MARJORY BELL tired and the latter was shut off at the stretch turn. MAJEL and ANNEDIRE were never serous contenders.

FIFTH RACE—One and one-sixteenth miles. Purse, $2,000. Blue Island Handicap. For 3-year-olds and upward. Start good. Won easily; place, driving. Went to post at 4:35. Off at 4:38. Winner, W. C. and E. W. Reichert's br. g. (6), by Brown Prince II—Prodigy. Trained by W. C. Reichert. Value to winner, $1,450; second, $325; third, $150; fourth, $75. Time, 0:24, 0:48 2-5, 1:14, 1:39 3-5, 1:46 1-5.

Horses	Wgt.	Post	St.	¼	½	¾	Str.	Fin.	Jockeys	Straight
BROWN WISDOM	108	3	2	$1^{1½}$	$1^{1½}$	1^{2}	$1^{1½}$	1^{3}	Knight	$2.60
CALF ROPER	106	2	3	3^{h}	2^{h}	2^{1}	2^{1}	2^{ns}	Chiavetta	11.97
PITTSBURGHER	111	1	1	4	4	3½	$3^{1½}$	$3^{1½}$	Tilden	1.45
BETTY DERR	101	4	4	$2^{1¼}$	3^{2}	4	4	4	Schutte	2.25

Two-dollar mutuels paid—BROWN WISDOM, $7.20, $4.80, out; CALF ROPER, $7.06, out; PITTSBURGHER, out.

BROWN WISDOM assumed a good advantage rounding the first turn and, shaking off BETTY DERR in the first half mile, was never in serious danger thereafter. CALF ROPER moved up strongly during the back strech run and, lasting well, held PITTSBURGHER to the finish. The latter was under restraint early, came strongly on the outside in the last quarter and would have been second in another stride. BETTY DERR acted badly at the barrier and, racing a trifle wide around the first turn, could never get to the front.

SIXTH RACE—One and one-sixteenth miles. Purse, $1,300; claiming. For 3-year-olds and upward, fillies and mares. Start good. Won driving; place same. Went to post at 5:05. Off at 5:07½. Winner, G. Henze's blk. f. (4), by Pebbles or Last Coin—Rocky Peg. Trained by owner. Value to winner, $950; second, $200; third, $100; fourth, $50. Time, 0:24 1-5, 0:48 2-5, 1:15, 1:41, 1:48.

Horses	Wgt.	Post	St.	¼	½	¾	Str.	Fin.	Jockeys	Straight
MISS PERFECTION	107	1	1	1^{2}	$1^{2½}$	1^{1}	1½	1^{h}	Vercher	$7.03
PLAY BIRD	108	8	4	3^{2}	4^{h}	3½	3^{1}	2^{1}	Richard	2.31
GREY KITTY	108	6	2	2^{3}	2^{2}	2^{1}	2^{1}	$3^{1¼}$	Schutte	3.72
TISHYBO	115	3	8	5^{h}	3^{h}	4^{1}	4^{2}	$4^{2½}$	Jones	3.56
TOP HATTIE	115	2	6	$7^{1¼}$	7^{2}	7^{2}	5^{h}	5^{2}	Watson	24.74
MODERN MAIDEN	105	7	3	$6^{1¼}$	$6^{1½}$	6^{h}	7^{10}	6^{2}	Hanford	26.93
CHENE	105	5	7	$4^{1¼}$	5^{4}	5^{4}	6¼	7^{10}	Tilden	6.66
WILLING	107	4	5	8	8	8	8	8	J.Cunningham	127.20

Two-dollar mutuels paid—MISS PERFECTION, $16.06, $5.98, $3.30; PLAY BIRD, $4.10, $2.82; GREY KITTY, $2.60.

MISS PERFECTION stumbled after the start, but quickly recovered and, taking a good lead at once, had enough left to withstand the closing challenge of PLAY BIRD. The latter made up ground steadily and, finishing with courage, was gaining slowly. GREY KITTY loomed up dangerously at the stretch turn but, although finishing fairly well, could not get up. TISHYBO saved much ground on the back stretch to reach a prominent position, but raced wide in the stretch. CHENE was never dangerous and stopped badly.

SEVENTH RACE—One and one-sixteenth miles. Purse, $1,300; claiming. For 3-year-olds and upward, fillies and mares. Start good. Won easily; place, driving. Went to post at 5:37. Off at 5:37½. Winner, E. Haughton's ch. f. (3), by Thunderer—Flora McFlimsey. Trained by owner. Value to winner, $950; second, $200; third, $100; fourth, $50. Time, 0:24 3-5, 0:48 2-5, 1:14, 1:39 3-5, 1:46 2-5.

Horses	Wgt.	Post	St.	¼	½	¾	Str.	Fin.	Jockeys	Straight
REVERBERATE	105	3	6	1^{2}	1^{4}	1^{8}	1^{6}	1^{10}	V. Smith	$1.58
ENGLEWOOD	100	2	7	6^{1}	7	7	5^{1}	2^{3}	Roderick	4.71
THEORIST JANE	107	6	3	4^{1}	4½	4^{1}	4½	$3^{1½}$	J. Cunningham	6.07
FLECHE D'ARGENT	112	4	5	7	6^{3}	5^{h}	6^{3}	4¼	Allen	8.01
ESSIE	112	5	4	3^{2}	2^{1}	2^{2}	2^{4}	$5^{2¼}$	Knight	5.29
BROOMSHOT	112	1	1	2^{h}	3^{h}	3^{h}	3^{h}	6^{4}	Neal	11.28
FAIR MISSIE	105	7	2	$5^{1¼}$	5^{2}	6¼	7	7	Schutte	66.49

Two-dollar mutuels paid—REVERBERATE, $5.16, $3.60, $2.66; ENGLEWOOD, $4.50, $2.94; THEORIST JANE, $3.28.

REVERBERATE saved much ground around the first turn to get to the front and, increasing his lead as he went, won by a wide margin. ENGLEWOOD, under early restraint, was permitted to drop far out of it, then went wide when making his move at the stretch turn, but was best of the others. THEORIST JANE made up some ground. FLECHE D'ARGENT was also going well at the end. ESSIE and BROOMSHOT tired badly.

DADE PARK RESULTS.

(Associated Press.)

FIRST — Six furlongs; purse, $800; claiming; for 3-year-old maidens.
Clayton, 112 (Dupuy) 9.56 5.78 5.02
Eleanor M., 102 (F. C. Smith).. 5.38 4.18
Snow Cloud, 112 (Geving) 10.06
Orchestration, Fast Ormont, Elephant, Aurilla, *Angelon, *Kitty graves, *Forget Not, Honey Hunter and Meg Merrilies also ran. Time, 1:13 2-5.
*Field.

SECOND—Six furlongs; purse, $800; claiming; for 3-year-olds and upward.
Lanier, 110 (Dupuy) 6.74 4.22 3.30
Phi Delta, 111 (Greenberg) 8.24 6.02
Betty Ann, 109 (Colvin) 3.88
Fallen Leaf, Blind Love, Tamerlane, Peter Dixon, Kia'r, *Martha Cole, *Dontados, Colonel Bob and *Adalor T. also ran. Time, 1:12 4-5.
*Field.

THIRD—One mile (out of chute); purse, $800; claiming; for 3-year-olds and upward, fillies and mares.
Light Air, 111 (Montgomery) 12.46 6.36 4.06
Abeth, 111 (Colvin) 6.58 3.96
La Peria, 113 (Dupuy) 4.30
Nisia, Ojibway, Irene T. and Entice also ran. Time, 1:39.

FOURTH—One mile (out of chute); purse, $800; claiming; 4-year-olds and upward.
Chum (Smith) 18.66 10.36 5.78
Luxury, 107 (Dupuy) 8.32 4.14
Playfellows Dream, 102 (Hoover)..... 3.60
Don Fernando, Star Play, Jim Ormont, Nim the Nymph also ran. Time, 1:37 4-5.

FIFTH—Five and a half furlongs; purse, $900; J. C. Rudd, Son & Co. Handicap; 3-year-olds and upward.
Fairy Ring, 105 (Elston) 12.16 4.22 3.54
Gold Step, 116 (Haines) 2.80 2.56
Cuttles Boots, 108 (Fisher) 3.42
All Upset, Jack Howe, La Salle also ran. Time, 1:05 2-5.

SIXTH—Five and a half furlongs; purse, $800; claiming; 2-year-olds.
Cotton Time, 107 (C'ham). 8.64 5.16 4.44
Prince Megan, 105 (Elston) 8.22 6.14
Smiling Moon, 105 (Dupuy) 5.26
*Straightaway, Lohi, †Patangon, *Old William, Black West, Hoops, Chutney, Essential, Jane Packard also ran. Time, 1:06. *Field.

SEVENTH—One and three-sixteenths miles; purse, $700; claiming; 3-year-olds and upward.
Yargee, 111 (Martin) 11.26 8.38 4.08
United Orby, 105 (Montgomery) 12.98 5.48
Dick Porter, 111 (Smith) 3.30
Allege, Mile Play, Wild Laurel, Royal Bonnie, Big Sandy also ran. Time, 1:59 2-5.

MATE IS OUT OF RACE AT SARATOGA

Ankle Hurt, Bostwick Star Won't Meet Twenty Grand.

SARATOGA SPRINGS, N. Y., Aug. 25 (A.P.).—Mate, champion 3-year old of the year, will not be a starter in the Saratoga Cup on the closing day of the Saratoga meeting.

A. C. Bostwick, owner of the titleholder, announced today that the colt has a swelling on his left hind hock, which has spread along near the ankle—evidently caused by a severe cut near the tendon. Bostwick believes, the injury was caused by another horse jumping on Mate in the Kenner, the race in which the son of Prince Pal made an impressive comeback after losing the Saranac handicap.

Mate was slated to meet his three-year-old rival, Twenty Grand and Sun Beau, world's leading money winner, in the fifty-first running of the cup on September 5. If the injury responds to treatment he probably will be pointed for the Jockey Club Gold Cup at Belmont Park, late in September.

Simmons Leads Ruth. In Hitting by .0003

(Associated Press.)

So hot is the fight between Al Simmons, of the Athletics, and Babe Ruth, of the Yankees, for the American League batting leadership that the official statistician had to add another digit to their figures to distinguish them yesterday. The Babe, as a result of two hits in three attempts against Chicago yesterday, pulled up within three one-thousandths points of Simmons, who was idle. Their respective percentages were .3849 and .3846.

Bill Terry, of the Giants, made five hits in eight trips against the Cubs to boost his mark to .349 and plant himself only 2 points behind the National League pace-setter, Virgil Davis, of the Phillies.

D. C. Girl Swim Stars In Airport Pool Meet

Washington's aggregation of women aquatic stars, the Washington Swimming Club, are promised their first taste of real competition tonight at 8:30 o'clock at the salt-water Airport Pool. Winners by huge margins in their meets this season to date, tonight the local girls must face the Bay Shore Swimming Club, of Baltimore, recognized as a ---- worthy of pressing the D. C. girls in all events.

There will be dashes at 60 and 120 yards (free style), backstroke and breaststroke events and high board diving. The Washington Swimming Club will again place its hopes in Onalene Lawrence, in diving and backstroke, and in Rita Augusterfer in the sprints. Lois Bates, W. S. C. ace, is still at camp.

The meet will be held under the auspices of the D. C. A. A. U. It is the first outdoor dual swimming meet to be held here for several years.

CUMBERLAND RESULTS.

FIRST—About five furlongs; purse, $400; claiming; for 2-year-old maidens and winners of one race.
Grandrox, 117 (Shanks)... 3.30 2.80 2.50
Radial, 114 (Pierce) 8.10 3.80
Spunky, 122 (Jackson) 2.90
Trellis, Rudbeckia, Fire, Greysteel Girl, Royal Chamber also ran. Time, 0:57 1-5.

SECOND—About 6½ furlongs; purse, $400; claiming; for 3-year-olds and upward.
Stylish Mack, 116 (R. Holland) 5.00 3.70 2.60
Tang, 106 (H. Lausch) 4.00 2.80
Altura, 111 (J. O'Malley) 2.90
Sandy San, Rivianna, Remedy, Self Defense, Stock Golf also ran. Time, 1:23 3-5.

THIRD—About 6½ furlongs; purse, $500; Windsor Hotel Claiming Purse; for 3-year-olds and upward.
Hogarty, 121 (F. Sargeant). 5.00 2.70 2.50
Five Oaks, 110 (V. Drake) 2.50 2.40
Primlin, 105 (R. Haines) 2.70
Bonnie Laddie, Modernest also ran. Time, 1:24 4-5.

FOURTH—About six furlongs; purse, $400; claiming; for all ages.
Gay Widower, 107 (Sargeant) 38.40 10.40 8.20
Candy Heart, 113 (J. O'Malley). 5.00 2.70
Number Three, 112 (R. Holland)...... 5.00
Persian Star, Fox Play, Silver Keys, Rosatina, Black Princess also ran. Time, 1:19.

FIFTH—About 6½ furlongs; purse, $400; claiming; for 3-year-olds and upward.
Miss Widworthy, 111 (V. Drake) 30.20 11.80 5.20
Maybar, 106 (N. Godfrey) 3.30 2.70
Mum's Lad, 116 (R. Holland) 4.30
Quadroon, Page, Watch the Time, Chain Lightning, Take Your Time also ran. Time, 1:24 1-5.

SIXTH—About 1 1-16 miles; purse, $400; claiming, for 3-year-olds and upward.
Miss Mac, 101 (H. Lauch).. 7.10 3.90 3.20
Miss Sand, 110 (N. Godfrey).... 6.10 3.80
Princess Ma, 113 (N. Brooks) 4.20
Ardmore, Happy Jack, Bonview and Uncle Herman also ran. Time, 1:51 3-5.

SEVENTH—About 1 1-16 miles; purse, $400; claiming; for 3-year-olds and upward.
Verve, 108 (Haines) 7.00 3.20 3.10
Torrence, 108 (Drake) 3.30 3.30
Forest Lore, 113 (Lauch) 5.40
Aga Carton, Curator, Battle Shot and Hat Brush also ran. Time, 1:52.

LINCOLN FIELD ENTRIES.

(Associated Press.)

FIRST RACE—Five and one-half furlongs; purse, $1,200; the Geranium; for 2-year-old maidens.

1 †Susu	115	11 Zina	115
2 Play Around	115	12 ‡French W'ch	115
3 §Staracene	115	13 Eulaine B.	115
4 Melodeon	115	14 Marraine	115
5 Puppet	115	15 My Baroness	115
6 ‡Supreme Lady	115	16 Volta Cry	115
7 §Dawn Mist	115	17 Martha D.	115
8 ‖Brush Down	115	18 †Fair Lee	115
9 Cousin Judy	115	19 Verda	115
10 ‖Karapo	115	20 Brt. Beauty	115

†Audley Farm entry.
‡Warm Stable and A. Hanger entry.
§Dixiana entry.
‖R. S. Clark entry.

SECOND RACE—Six furlongs; purse, $1,200; claiming; for 3-year-olds and upward.

1 Bill Looney	115	11 Fiala	110
2 Beautiful Doll	105	12 Don Alvaro	110
3 Chucking	110	13 Germaine C'et	110
4 Guide Right	115	14 Hasty Prince	110
5 Baron King	115	15 Bi Bi	110
6 Thomas Seth	110	16 King Pin	115
7 El Relicario	110	17 Phantasime	105
8 Br. Eyed Mary	105	18 Hopefield	110
9 Infinity	110	19 Gold Bet	115
10 Bunthorne	115	20 Tommy Boy	110

THIRD RACE—Five and one-half furlongs; purse, $1,300; allowances; the 4 o'clock; for 2-year-olds.

1 Late Date	106	8 Side Step	109
2 Marse Robert	112	9 Eleanu. Choice	109
3 Shaker Lady	109	10 Bryonia	112
4 Memorandum	112	11 Cee Tee	112
5 Brave and B'd	112	12 Depression	109
6 Lejoy	112	13 Black Strap	112
7 Chatter Queen	109		

FOURTH RACE — One mile; purse, $1,300; claiming; the Hotel Louis Joliet; for 3-year-olds and upward.

1 Prose and P'y	116	5 Suitor	111
2 Skirl	116	6 Willa	106
3 Culloden	116	7 Islam	116
4 Lady Dean	105		

FIFTH RACE—One and one-sixteenth miles; purse, $1,300; claiming; for 3-year-olds and upward.

1 Santon	110	5 His Last	110
2 Vermiculite	111	6 Drast. Delight	110
3 Outburst	105	7 Elysium	110
4 Sweep Past	100		

SIXTH RACE—One and one-eighth miles; purse, $1,300; claiming; for 4-year-olds and upward.

1 Water Gap	107	8 The South'r.	112
2 Royal Mgr.	107	9 Ladrone	112
3 Aregal	107	10 Nurs. Rhymes	112
4 Si Relief	112	11 Show Down	107
5 Volt Meter	112	12 Kentucky Ace	112
6 Annan	112	13 Gotoit	107
7 Host	112	14 Dabster	112

SEVENTH RACE—One and one-eighth miles; purse, $1,300; claiming; for 4-year-olds and upward.

1 Delmonico	112	8 Devon	112
2 Master Ace	112	9 Princ. Edith	107
3 Open Go Shut	107	10 Searington	112
4 Ever. Queen	107	11 Prickly Heat	107
5 Skibo	112	12 Madcap M'vin	102
6 Pellegrino	107	13 Brush	107
7 Wizardry	112	14 Bu. of Lilies	107

*Apprentice allowance claimed.

SATURDAY GAME WANTED.

The Gaithersburg (Md.) A. C. Nine is looking for a game to be played Saturday at 3:15 o'clock. The game will be the feature attraction of a firemen's carnival. Call H. R. Keefer, at Gaithersburg, 201-J.

STRANGE AS IT SEEMS —By John Hix

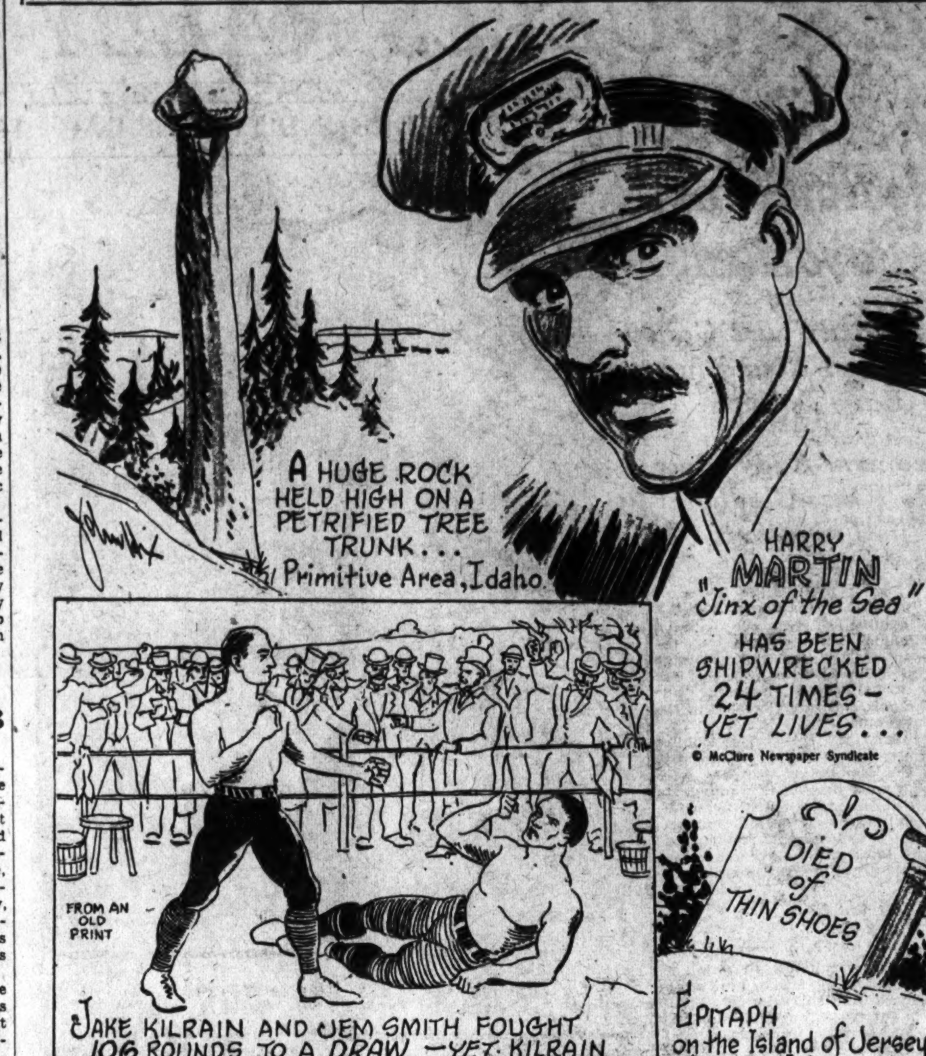

ALTHOUGH Harry Martin has been shipwrecked 24 times and each time barely escaped death, he is still ill at ease on land and craves nothing more than to roam the open seas. However, he has become such a well-known jinx among seafaring men that few ships will allow him on board.

Martin entered his first ship via the wheat chute while the boat was being loaded "to see what kept it from sinking." Trapped in the vessel, he was not found until the ship was well at sea. That was his first voyage and although the boat reached port safely it was completely wrecked a few years later when Martin happened to be aboard.

Time and time again during the 46 years he has roamed the world this "jinx of the sea" has been wrecked only to escape death and start all over again. He has been adrift in the open sea for days at a time, in fires, in boats that were torpedoed, in every imaginable disaster of the ocean, yet he still lives * * * and still sails.

* * * *

Jake Kilrain and Jem Smith put on one of the greatest bare-knucle battles the world of pugilism has ever witnessed. They fought for 2 hours 31 minutes, and in that time Smith was knocked down no less than 36 times. The fight was stopped in the 106th round, and, despite Smith's poor showing, was called a draw.

* * * *

The screen adaptation of "Strange As It Seems," The Post's daily sports page feature, holds a prominent spot on the programs being presented this week at RKO-Keith's Theater.

JOHN HIX.

Tomorrow: He Never Wore Shoes.

Colors give added realism to strange things and happenings illustrated by John Hix on a full page in The Sunday Post.

CUMBERLAND ENTRIES.

(Associated Press.)

FIRST RACE—About 6 furlongs; purse, $400; for all ages, maidens.

1 Van Vola	107	8 Lucasta	107
2 Gay Night	110	9 Morgirl	114
3 Jael	100	10 Lady Nipper	103
4 Bl'kberry Time	119	11 Thrilbi	114
5 You Darling	100	12 High Lady	107
6 Cassafield	107	13 Boulevardier	119
7 Tryabit	100	14 Mary Lewis	114

SECOND RACE—About 6½ furlongs; $500; claiming; for 3-year-olds.

1 Palm Reader	111	8 *Patricia Agnes	106
2 *No Hope	106	9 Grey Danny	111
3 Marie Johnson	111	10 Madge's Fellow	116
4 Babble	111	11 *Fox Play	106
5 Anne's Own	111	12 Primlin	111
6 *Trice	111	13 Gay Widower	116
7 *Indian Witch	108		

THIRD RACE—About 1 1-16 miles; purse, $400; claiming; for 3-year-olds and upward.

1 *Queenston	111	5 *Fair Dawn	110
2 Tenant	116	6 *Jealous Fool	101
3 *V. Vengeance	113	7 Old Times	118
4 *Bonview	111		

FOURTH RACE—About 6½ furlongs; purse, $500; the Colonel Robertson Handicap; for 3-year-olds and upward.

1 Hogarty	111	4 Mijigado	103
2 Benish Way	107	5 Peach Basket	108
3 Zeve's Gold	102	6 Sandy San	103

FIFTH RACE — About 6½ furlongs; purse, $400; the Kelly Springfield; claiming; for 4-year-olds.

1 *Hearthstone	106	5 Town Gossip	106
2 *Tewsenelda	106	6 Schley B.	111
3 Silcer Keys	111	7 M. of the Valley	106
4 Routstep	111	8 Campfire Maid	105

SIXTH RACE—About 5 furlongs; purse, $400; claiming; for 3-year-olds and upward.

1 *Shannon Star	108	8 *Reg. Broom	108
2 Grierson	115	9 High and Dry	110
3 Bucephalus	115	10 Dutiful	107
4 Charles D., jr.	115	11 Little Papoose	115
5 *Smokestack	110	12 Silenus	112
6 Colombine	110	13 *Appellate	110
7 *Too Good	105	14 *Hobcaw	110

SEVENTH RACE—One and one-quarter miles; purse, $400; claiming; for 3-year-olds and upward.

1 *Lookby	106	6 †Sam Slick	110
2 *Guarany	105	7 Bye and Bye	118
3 *Jorico	108	8 Partnership	113
4 Coolebar	113	9 Torrence	110
5 Harry Carroll	115	10 *†Miss Sand	105

†Tope and Ridge entry.

STAMFORD PARK RESULTS.

(Associated Press.)

FIRST—Five and one-half furlongs; purse, $400; claiming; for 3-year-olds and upward; maidens.
Abitibi, 103 (Quackenbush) 11.00 3.90 3.45
My Old Rose, 103 (Canfield)..... 3.25 3.00
Digitalis, 101 (Paradise) 4.50
Satin Eagle, Barter, Staylor, Bonnet Piece, Cass, Jubilee II, Silver Dot also ran. Time, 1:08 1-5.

SECOND—Six furlongs; purse, $400; claiming; for 3-year-olds and upward (Canadian foaled).
Cannonade, 108 (Ralls).... 3.05 2.75 2.40
Gilded Casino, 109 (Nash) 5.45 2.90
Moden, 108 (Dainty) 2.55
Fair Plane, Pandorus, Whinestone, Single Sea also ran. Time, 1:13 1-5.

THIRD—Five and one-half furlongs; purse, $400; claiming; for 3-year-olds and upward.
Treacle, 106 (Paradise)..... 7.40 4.00 2.75
Viscose, 113 (O. Mahoney) 4.60 3.05
Morning Beams, 111 (Guerra) 2.55
Rock Thorn, Evanette, Morlyn, Sailor Maid, Lead Gold also ran. Time, 1:08.

FOURTH—Five and one-half furlongs; purse, $400; claiming; for 3-year-olds.
Westdrift, 108 (Canfield).... 9.55 4.30 2.95
Abduction, 109 (Ralls) 3.30 2.70
Tipsy, 106 (Guerra) 4.90
Fongo, High Deli, Crispie Seth, Care Free also ran. Time, 1:08 1-5.

FIFTH—Five and one-half furlongs; purse, $400; allowances; for 2-year-olds.
En Avant, 102 (Dainty).... 6.30 3.30 2.50
Santa Crest, 105 (Wells) 4.40 3.05
Little Turtle, 112 (Ralls) 2.40
Ultim, *Suranto, Little Turkey, Evanor, Billnora, White Basket also ran. Time, 1:01.

SIXTH—One mile; purse, $400; claiming; for 3-year-olds and upward.
Oscar, 109 (Quackenbush).. 9.40 5.00 2.60
Hanky Rice, 116 (Pernia) 12.90 6.90
Izetta, 114 (Wells) 2.60
The Fives, Getgoin, Captain Stevenson, Eula Mae also ran. Time, 1:44 4-5.

SEVENTH—One mile; purse, $400; claiming; for 3-year-olds and upward.
Traumagne, 104 (Dainty).. 4.75 3.65 2.60
Sunchen, 111 (Ralls) 3.30 2.70
Tchadex, 102 (Nash) 3.45
Keydet, Korax, Miss Catalan and Sometime also ran. Time, 1:43 3-5.

RACING SELECTIONS

SARATOGA.
1—Well Heeled, Flaming Mamie, Twisted Threads.
2—Abdul II, Huffy, Beelzebub.
3—Knowlton, The Heathen, French Lass.
4—Flying Heels, Blind Bowby, Footmark.
5—Polydorus, Sergeant Donaldson, Fleet Flag.
6—Pardee, Steponit, Dyak.
Best bet—Flying Heels.

DADE PARK.
1—Tartan, Retort, Favorite II.
2—Monk's Fox, Teedup, Decoration Lady.
3—Ournan, My Last Honey, Oeige.
4—Judge Direnzo, Ben Tincup, Shandygaff.
5—Racketeer, Goodman, Double O.
6—Mendell, Kuvera, Locust Moss.
7—Early American, Pal to Pal, Radio Service.
Best bet—Ournan.

THISTLEDOWN.
1—Sample Ballot, Ruffle, French Ace.
2—Orestes II, Smoldering, Alamae.
3—Nichelson, Sunny Morn, My Carolyne.
4—Nostaw, All Hail, Lucky Dan.
5—Domina, Wotan, Mrs. Foster.
6—Jay Walker, Bask, My Scoop.
7—Rock Candy, Erin Go Ellagh, Iona Ruth.
Best bet—Jay Walker.

SARATOGA ENTRIES.

(Associated Press.)

FIRST RACE—Six furlongs; purse, $1,000; claiming; the Griser; for 2-year-olds.

1 Tricycle	115	12 Royal Stone	117
2 Well Heeled	114	13 Lucky Polly	106
3 Busted	114	14 Twis. Threads	114
4 Full Swing	115	15 *Flam. Mamie	106
5 Gallop Along	112	16 Prin. Crusader	106
6 *Oil Queen	101	17 Princess Slim	106
7 *Marlene	101	18 Prince Tommy	109
8 Big Blow	109	19 Princess Nancy	111
9 Graigco	117	20 Princess A. A.	111
10 Iron Czar	112	21 Rocktor	114
11 Line of Fire	114		

SECOND RACE—About 2 miles; purse, $1,200; the Grandpa Steeplechase; selling; for 3-year-olds and upward.

1 Ston. Lonesome	142	5 *Huffy	142
2 Beelzebub	150	6 Abdul II	148
3 Contrition	140	7 Willingdon	145
4 Taos	142		

THIRD RACE—Six furlongs; purse, $1,200 added; the Olambala Claiming Handicap; for 3-year-olds and upward.

1 Knowlton	110	6 †The Heathen	109
2 Squeaky	117	7 Condescend	111
3 What H. You	102	8 †On Tap	115
4 Repentance	112	9 †French Lass	109
5 Weatherproof	107	10 Sir Johren	104

FOURTH RACE—Seven furlongs; purse, $2,000 and plate added; the American Legion Handicap; for 3-year-olds and upward.

1 Protractor	106	9 Jubilate	106
2 Surfboard	112	10 Ormesby	110
3 Commuter	109	11 Instigator	110
4 Flying Heels	124	12 Footmark	100
5 Blind Bowboy	114	13 Con Amore	114
6 Mr. Sponge	114	14 Martis	108
7 Jim Dandy	105	15 Rock Belle	97
8 Helianthus	106		

FIFTH RACE — Wilson mile; purse, $1,000; claiming; the Glen Falls; for 3-year-olds and upward.

1 Prince Post	110	9 Rubio	109
2 Black Feather	105	10 *Don Pedro	115
3 Make Haste	110	11 Fleet Flag	110
4 Al Neiman	105	12 *Sgt. Donaldson	105
5 Kai Feng	115	13 Black Cloud	110
6 Dedicate	115	14 Fire Line	110
7 Polydorus	110	15 Easeway	100
8 *His Way	100		

SIXTH RACE—Five and one-half furlongs; purse, $1,000; conditions; the Schroon Lake; for 2-year-olds.

1 Cambal	108	10 Bonnie Prince	108
2 Black Mock	108	11 Mammy Singer	108
3 Campville	108	12 War Plane	114
4 Sarietta	115	13 Lettie Lee	105
5 Steponit	108	14 Sandy Wrack	108
6 Dyak	118	15 Yancey	108
7 Tetra Khan	108	16 Prin. Trafalgar	108
8 Pardee	108	17 Vagaries	111
9 Highest Point	108		

*5 lbs. apprentice allowance claimed.
†7 lbs. apprentice allowance claimed.
Weather, clear; track, fast.

STAMFORD PARK ENTRIES.

(Associated Press.)

FIRST RACE—Six furlongs; purse, $400; claiming; for 3-year-olds and upward.

1 Tipsy	111	5 Ducissa	111
2 Merry Mount	113	6 Evanette	107
3 Sky's Window	107	7 Dor. Hanover	107
4 Silver Dot	107		

SECOND RACE—Five and one-half furlongs; purse, $500; for 2-year-olds.

1 Countess D'ar	111	5 Deja	111
2 Hotwick	111	6 Gev	104
3 White Basket	115	7 Miss Dolly	111
4 Howee	118		

THIRD RACE—Six furlongs; purse, $400; for 3-year-olds and upward (Canadian foaled).

1 Pandora	111	5 Whinestone	109
2 Dushka	111	6 Digitalis	107
3 Flower, Bowl	111	7 Bonnet Piece	107
4 Rock Pina	111		

FOURTH RACE—Six furlongs; purse, $500; conditions; for 3-year-olds and upward.

1 Zion	107	5 Single Sea	107
2 ‡Barter	105	6 ‡Black Friar	114
3 ‡Barney Cole	114	7 ‡Bokhara	112
4 Rose Flame	112		

‡Hockenbury and Stoner entry.
‡Lang Muir entry.

FIFTH RACE—Six furlongs; purse, $400; claiming; for 3-year-olds and upward.

1 Sometime	112	5 Wh. Heather II	107
2 Cannonade	105	6 Black Castle	107
3 Pat. Callahan	105	7 Upset Lad	111
4 Scotland	114		

SIXTH RACE—Six furlongs; purse, $400; claiming; for 3-year-olds and upward.

1 Marsala	106	5 Bounder	103
2 Get Goin	103	6 Tea Gown	103
3 Altsheib	111	7 Snooty	104
4 Dick Weidel	111		

SEVENTH RACE—One mile; purse, $400; claiming; for 3-year-olds and upward.

1 Uplay	104	5 Plain Dealer	109
2 San Carlos	106	6 Muskadeen	101
3 Sunchen	110	7 Flor. Dean	98
4 Naughty N'ty	104		

Weather, clear; track, fast.

THISTLEDOWN RESULTS.

(Associated Press.)

FIRST—Six furlongs; purse, $700; claiming; for 2-year-olds.
Society Talk, 103 (M. Lewis).. 4.00 3.00 2.60
Sun Benny, 100 (A. Cliff) 18.00 9.00
Gurgler, 109 (Roussell) 3.40
Atcines, *Buzzie Kenny, *French Maid, Thistle Telee, Dominant Star, *Trueman, Let Her Play and Bunting Lad also ran. Time, 1:17.

SECOND—Six furlongs; purse, $700; claiming; for 3-year-olds and upward.
Sleepy Alice, 100 (M. Lewis). 11.20 4.60 3.80
Distress Signal, 108 (Froggate).. 4.00 4.40
Anadnab, 105 (Cliff) 21.20
Mechanics Flower, Ethel Galliger, Thistle Gold, Charbuel, Green Isle, Nancy Byrd and Busylike also ran. Time, 1:16 1-5.

THIRD (substitute)—Six furlongs; purse, $700; claiming; for 2-year-olds.
Princess Ann, 106 (Tiner). 22.80 11.20 5.00
Catty, 106 (Allen) 15.40 4.60
Silent Vote, 108 (Roussell) 3.00
Wyandotte, Yes Yes, Miss Marie, Ivan W., Miss N. Conlan, Laura Fish and Single C. also ran. Time, 1:16.

FOURTH—One and one-sixteenth miles; purse, $800; claiming; for 3-year-olds and upward.
Chattering, 103 (Meade)... 10.60 4.00 2.80
Wotan, 104 (Lewis) 3.20 2.60
Blue Cloud, 108 (Roussell) 3.80
Baritone, Union W. and Eric the Red also ran. Time, 1:52.

FIFTH—One and one-sixteenth miles; purse, $700; claiming; for 3-year-olds and upward.
Bobby Powers, 108 (Hardy).. 7.00 3.80 3.00
Aurica, 104 (Allen) 5.20 3.40
Corbeau, 115 (Luther) 3.00
Belgium, Windflower, Vera C. and Pipe Dream also ran. Time, 1:52 1-5.

SIXTH—One mile and 40 yards; purse, $700; claiming; for 3-year-olds and upward.
John Cavanagh, 105 (Carroll) 13.60 6.40 3.60
My Sis, 105 (Day) 4.60 3.00
Dusky Maiden, 102 (May) 3.00
Baboo, *Harvest Sun, Bogan, Gate Boy, *Hippias, Principio and Eagle Bird also ran. Time, 1:46 4-5.
*Field.

SEVENTH—One mile and 40 yards; purse, $700; claiming; for 3-year-olds.
Iona Ruth, 104 (May).... 18.00 8.40 4.40
Voltabush, 107 (West) 4.80 3.80
Wolf Run, 103 (Fermin) 4.60
My Toots, Southern Cloud, Balthasar, Nervator, Squall and Joan G. also ran. Time, 1:46 3-5.

THE POST'S CONSENSUS AT LINCOLN FIELDS

The following consensus has been compiled by The Post from the selections of the leading handicappers of the turf. The figures show how the selections were rated.

CONSENSUS OF LEADING HANDICAPPERS.

First race	Second race	Third race	Fourth race	Fifth race	Sixth race	Seventh race
Kakapo (23)	Infinity (31)	Chat. Queen (29)	Willa (27)	Vermiculite (23)	T. Southerner (27)	Madcap Mar. (20)
Susu (22)	Guide Right (17)	Bryonia (20)	Skirl (18)	Sweep Past (20)	Show Down (14)	Brush (20)
French Wench (8)	Baron King (10)	Marse Robert (10)	Islam (17)	Elysium (19)	Go To It (8)	Bunch of Lillies (9)

SNODGRASS, WASHINGTON POST.

Susu	Infinity	Chatter Queen	Islam	Sweep Past	Go To It	Madcap Marvin
Zina	Guide Right	Bryonia	Skirl	Vermiculite	Nursery Rhymes	Brush
Cousin Judy	Phantasime	Shaker Lady	Lady Dean	Drastic Delight	The Southerner	Searington

LOUISVILLE TIMES, ASSOCIATED PRESS.

Melodeon	Guide Right	Bryonia	Skirl	Vermiculite	The Southerner	Wizardry
Susu	Infinity	Chatter Queen	Willa	Outburst	Annan	Searington
Supreme Sweet	Germaine Chauv.	Cee Tee	Islam	Sweep Past	Ladrone	Brush

MRS. TYSON IS WEST GOLF LEADER

Defending Champion Stars as Women Begin Match Play.

By PAUL MICKELSON
(Associated Press Sports Writer).

HIGHLAND PARK, Ill., Aug. 25 (A.P.).—Mrs. George Tyson, of Kansas City, proved her class as queen of the Western fairways today by leading the favorites in the opening match-play skirmishes for the women's Western golf championship over the Exmoor Country Club course.

The defending champion, who thrilled the galleryites during her qualifying jaunt yesterday by bagging a hole-in-one and an eagle, shot the best golf of the fast field today, chipping three shots off par and crushing her first-round rival, Mary Elizabeth Ford, of Kansas City, 7 and 6.

With the exception of Mrs. Gregg Lifur, of Los Angeles, finalist in 1929, all the favorites crowded into the second round with fairly easy conquests. Mrs. O. S. Hill, of Kansas City, champion in 1929 and medalist for two straight years, defeated Mrs. Lee Mida, Chicago, 4 and 3; Mrs. Leona Pressler, of Los Angeles, winner of the medal yesterday with a par 79, crushed Mrs. A. E. Sheill, Chicago, 6 and 4; Virginia Van Wie, Chicago's first ranking woman star and twice a finalist in the national, emerged victorious by a 3-and-2 margin over Priscilla Carver, Chicago, while Bernice Wall, of Oshkosh, Wis., scored a 3-and-2 conquest over Mrs. Melvin Jones, Chicago.

Mrs. Lifur's conqueror today was 18-year-old Rena Nelson, a star of the championship Exmoor course. The score was 2 up.

The pairings for tomorrow, upper bracket:

Mrs. Tyson, Kansas City, vs. Miss Ann Webster, Leavenworth, Kans.; Mrs. O. S. Hill, Kansas City, vs. Miss Rena Nelson, Chicago; Miss Virginia Van Wie, Chicago, vs. Jean Armstrong, Chicago; Mrs. Charles Dennehy, Chicago, vs. Mrs. Perry Fisk, Dekalb, Ill.

Lower Bracket.

Mrs. Leona Pressler, San Gabriel, Calif., vs. Mrs. Roy Green, Glendale, Calif.; Beatrice Gottlieb, Los Angeles, vs. Miss Helen McMorran, Chicago; Bernice Wall, Oshkosh, Wis., vs. June Beebe, Chicago; Mrs. Austin Pardue, Minneapolis, vs. Mrs. John Arends, Detroit.

60 Compete Tonight In Federal Tank Meet

Weather permitting, the Federal swimming meet, with an entry list exceeding the 60 mark, will take place this evening at 8 o'clock, in the Chevy Chase pool, Chevy Chase, Md.

Headed by Onalene Lawrence, who is the public choice to win the gold and bronze plaque offered to the highest scorer og the contest, most of Washington's finest swimmers and divers will try for victories, as will 30-odd Government workers who fancy their tank ability.

District Shots Fail To Place at Vandalia

Special to The Washington Post.

Vandalia, Ohio, Aug. 25.—Washington shooters failed to place in the North American clay targets championship, second day's event on the thirty-second renewal of the Grand American Handicap here today. Their scores: Julius Marcey, 181; W. S. Wilson, 172; R. D. Morgan, 191; C. C. Fawcett, 189.

Karl Maust, an automobile salesman from Detroit, captured the North American Clay Target championship by outclassing a field of more than 500 shooters. Maust replaces Gus Payne, former Oklahoma City Indian, as the king of amateur shooters on the North American Continent. Payne, who won the title for the last two consecutive years, did not defend his crown this year.

The Detroit sniper gave one of the most remarkable exhibitions of shooting ever witnessed on the Vandalia traps in a shoot-off with three other men. The quartet was tied at the end of regulation 200 targets with 199 each. They were, Frank Troeh, Portland, Ore.; George Slaughter, Benton Harbor, Mich.; Dr. E. L. Botts, Waverly, Ohio, and Maust. In the shoot-off, Maust broke 150 straight targets.

DADE PARK ENTRIES.

(Associated Press.)

FIRST RACE—Six furlongs; purse, $800; claiming; for 3-year-olds and upward.

1 Meridianese	107	9 Tartan	105
2 Cherry May	100	10 Scotch Made	100
3 Perfect Play	112	11 Pandean	112
4 Peggy Barbara	100	12 Nose First	105
5 Oslo	105	13 Retort	112
6 Aristocrat	112	14 Favorite II	112
7 Sulmul	107	15 Marg. Parker	107
8 Gradiset	100	16 Fallen Leaf	107

SECOND RACE—Five and one-half furlongs; purse, $800; allowances; for 2-year-old fillies, maidens.

1 Mortherdy	115	11 Canron	115
2 ‡Cheronap	115	12 ‡Clean Clipper	115
3 Gnome Queen	115	13 Monk's Fox	115
4 Teedup	115	14 Jodie K	115
5 Hortense B	115	15 Sanchyvonne	115
6 ‡Morose	115	16 Real Silk	115
7 Last Wink	115	17 †Lady Oldham	115
8 Decora'n Lady	115	18 Rita N	115
9 †Dor. Princess	115	19 My Mary Jane	115
10 ‡Stimulation	115	20 My Madam	115

†M. N. Porter entry.
‡Stone and Bell entry.
‡Wilson and Hickman entry.

THIRD RACE—One mile; purse, $800; claiming; for 3-year-olds and upward.

1 Our Nan	105	7 Twill	110
2 *My L. Honey	106	8 *Jaz Scooter	111
3 Adalor T.	110	9 *Miss Matt	106
4 Susan's Sister	111	10 Chatson	116
5 *Red Likker	105	11 Beige	110
6 General Keeps	110		

FOURTH RACE—Six furlongs; purse, $800; claiming; for 3-year-olds and upward.

1 Shrew	107	9 Ben Tincup	112
2 Sandy Hatch	112	10 Judge Direnzo	117
3 Foxbolt	112	11 Shandy Gaff	105
4 Overbrook	105	12 Cabama	112
5 Derby T.	105	13 Red Cardinal	112
6 The Abbot	112	14 Runar	100
7 Georgiot	107	15 Hornpipe	112
8 Updike	112		

FIFTH RACE—One mile; purse, $800; claiming; the Rud Hotel; for 3-year-olds and upward.

1 Crash	112	4 *Goodman	112
2 *Racketeer	111	5 *Double O	107
3 *George Webre	107	6 *Son o' Sweep	107

SIXTH RACE—Five and one-half furlongs; purse, $800; claiming; the Ken Rad Corp.; for 2-year-olds.

1 Cuyler	108	11 Husie Molloy	105
2 Annette B.	105	12 *Barc'di Sweep	103
3 *Pan Arena	103	13 *Marmitina	100
4 *Locust Moss	110	14 R'nbow Dance	105
5 Pretti Sing	105	15 Bachelor Hal	108
6 Big Blue	108	16 Lohi	105
7 *Kuvera	103	17 Mendell	113
8 Our Grief	110	18 *Jane Packard	100
9 Cousin Rogers	108	19 *Storm Angel	103
10 Vesee	108		

SEVENTH RACE—One mile; purse, $800; claiming; for 3-year-olds and upward.

1 *Radio Service	111	7 *Downpour	105
2 *Peter	111	8 Chariot	116
3 *Semper Felix	111	9 Happy Hanly	116
4 Happy Lad	116	10 *Pal to Pal	106
5 *Early Amer.	106	11 *Privately	111
6 Mary Marvin	111		

*Apprentice allowance claimed.

LOANS
HORNING
Diamonds—Watches—Jewelry
South End of Highway Bridge
On the Road to Alexandria
Rate of Interest 2% and 3%

NAVAL HOSPITAL-G. P. O. IN 4-4 TIE IN LEAGUE PLAY-OFF

3,000 Watch Printers in Late Rally

Score 3 Runs in Last Inning to Avert Defeat by Sailors.

Harnsberger's Catch With 2 on in 6th Checks Threat.

DEADLOCKED at 4-4, and even in regards to hits and defensive play, contestants in the first game of the playoff in the Government League stood by yesterday as darkness ended the game between Naval Hospital and Government Printing Office in the eighth inning. The game will be played today, on the Ellipse, if the diamonds have become playable.

Three thousand fans viewed yesterday's game and declared it one of the best played on the Ellipse this season. The contest bristled with stirring moments, and was climaxed by a brilliant three-run rally in the last half of the eighth which enabled G. P. O. to tie up the score.

A play in the sixth inning probably robbed G. P. O. of its chances of winning the game. With two on and one out, the Printers had at last solved the delivery of Hull. Hiser, slugging second sacker for G. P. O. connected with one of the longest hits of the year on the Ellipse, but an almost sure homer was turned into a brilliant coup when Harnsberger made a remarkable running catch. Mosedale scored, but the side was retired when Gartland was caught between second and third.

Each team garnered six hits.

Naval H.	AB	H	O	A	G. P. O.	AB	H	O	A
H'ber'r,cf.	4	0	4	1	B.Schn'r,cf	4	0	3	0
W'mson,3b	3	1	1	1	Homan,3b	4	0	0	0
Clapper,lf.	3	1	1	0	Mosedale,lf	4	2	1	0
Harvey,3b.	4	0	0	3	Gartland,ss	3	1	0	2
Pat'rson,ss	4	1	1	3	Hiser,2b...	4	1	3	6
Payne,2b..	3	2	5	2	Hollis,rf...	4	1	2	0
Thrift,rf..	3	1	1	0	Hardihn,1b	3	0	11	1
King,c....	3	0	5	3	A.Schn'r,c.	4	0	4	1
Hull,p....	3	0	0	4	Lyons,p....	2	1	0	3
Totals..	30	6	24	17	Totals..	32	6	24	13

Naval Hosp..... 0 2 0 1 1 0 0 0—4
G. P. O..... 0 0 0 0 0 1 0 3—4

Runs—Payne (2), Thrift, Harnsberger, Mosedale (2), Hiser, Hollis. Errors—Gartland, Homan, Clapper, Payne, Patterson, Williamson. Two-base hits—Payne, Williamson, Clapper, Gartland, Mosedale. Stolen bases—Clapper (2), Payne, Thrift, King, Hiser, Patterson, Harding. Double plays—King to Williamson to Payne, A. Schneider to Hiser, Harnsberger to Payne to King to Harvey to Payne. First base on balls—Off Lyons, 2; off Hull, 3. Struck out—By Hull, 6; by Lyons, 4. Umpires—Bussius and Cox. Time of game—One hour 45 minutes.

Schaaf 2-1 Favorite Over Campolo Tonight

New York, Aug. 25 (A.P.).—The great promise Victorio Campolo brought up with him from the Argentine on the trail of his mighty countryman, Luis Angel Firpo, is due to flare anew in Ebbets Field tomorrow night or die out entirely for this and probably many more seasons.

Campolo, the gawky gaucho, a bigger man than Firpo, almost as powerful but without the great competitive spark of the wild bull, tackles Ernie Schaaf, Jack Sharkey's proxy in the heavyweight lists, over a twelve-round route in the Brooklyn ball park. Since losing a decision to Tommy Loughran, who also whipped Campolo the last time out, Schaaf has become a puncher and is a 2-to-1 favorite to beat the Argentinan.

Steve Hamas, former Penn State athlete and one of the likeliest-looking of all the young heavyweights, meets Mike de Santo, Italian, in one of the eight-round preliminaries.

M'EVOY FAILS ON COAST.

Los Angeles, Aug. 25 (A.P.).—Lou McEvoy, Yankee right hander recently turned over to Hollywood, of the Pacific Coast League, will be returned to New York at once, Bill Dane, president, said today. McEvoy in five starts against coast hitters, failed to finish a game.

MIRACLES OF SPORTS. —By Robert Edgren

11 Courts in Use Today By Playground Netmen

The Playground Tennis League continues play this morning and afternoon on eleven sets of playground courts, with 24 teams in the running. It is the first match of the junior division of the giant league. The seniors swung into action Monday. The seniors are on the books to play again tomorrow and the juniors follow Saturday. Results of matches will be published each Sunday.

Rosedale and Bloomingdale will start the day at 10 o'clock this morning, at Rosedale. Four singles and one doubles match will be played.

Play in the colored division will start next Monday morning at Howard.

TODAY'S SCHEDULE.

Section A—Rosedale vs. Bloomingdale, at Rosedale (mornings); First and New York Avenue vs. Thomson, at Rosedale (afternoon); Wheatley vs. Virginia Avenue, at at Wheatley; Peabody vs. Garfield, at Garfield.

Section B—Iowa Avenue vs. Takoma Park, at Takoma Park (morning); Columbia Heights vs. Park View, at Takoma (afternoon); Hamilton vs. Burroughs, at Burroughs.

Section C—Gallinger vs. Corcoran, at Montrose (morning); Cooke vs. Georgetown, at Georgetown; Mitchell vs. Montrose, at Montrose (afternoon).

Section D—Petworth Chase vs. Twin Oaks, at Twin Oaks; Tenley vs. Happy Hollow, at Happy Hollow.

Retzlaff-Sekyra Bout Off Untill Tomrorow

New York, Aug. 25 (A.P.).—The 10-round fight between Charley Retzlaff, sensational Duluth, Minn., heavyweight, and Joe Sekyra, of Dayton, Ohio, scheduled for tonight at the Queensboro Stadium, was postponed because of threatening weather. It will be held Thursday, weather permitting.

MIDGET BOWLERS WANTED.

The Lucky Strike Midgets are looking for a couple of good young bowlers to complete the 1931-1932 squad. Call Nick Rinaldi at Emerson 5662.

Minor League Results

INTERNATIONAL LEAGUE.

	R.	H.	E.
Newark ..... 000 000 100—1	8	3	
Rochester ..... 000 100 05x—6	6	0	
Pruett, Harvin and Rensa; Moss and Jonnard, Florence.			

	R.	H.	E.
Reading ..... 001 001 123—8	13	1	
Toronto ..... 000 000 000—0	6	1	
Howard and Legrett; Harrison, Smith and Stack.			

Baltimore-Montreal will be played at a later date.

SOUTHERN ASSOCIATION.

	R.	H.	E.
Nashville ..... 000 000 010—1	5	0	
New Orleans ..... 300 300 01x—7	10	0	
Pearce and Treadwell; Dean and Luckey.			

	R.	H.	E.
Chattanooga ..... 200 000 010— 3	7	2	
Knoxville ..... 100 117 00x—10	13	0	
Danforth, Frederick, Holshauser and Almond; Oldham and Erickson.			

	R.	H.	E.
Atlanta ..... 000 030 010—4	7	4	
Memphis ..... 010 000 011—3	10	2	
Morrison, Carithers and Autry; Beck, Granger and Berger, Berry.			

	R.	H.	E.
Jersey City ..... 010 200 000—3	7	0	
Buffalo ..... 010 201 33x—10	14	0	
Fullerton and Kies; Michaels and Crouse.			

	R.	H.	E.
Birmingham	4	7	4
Little Rock	9	17	1
Caldwell and Taylor; Newsom and Whitney.			

AMERICAN ASSOCIATION.

	R.	H.	E.
Toledo 000 010 200	3	7	0
Kansas City ..... 010 000 12x—4	7	0	
Wingard and Devormer; Swift and Peters.			

	R.	H.	E.
Indianapolis ..... 001 100 000—2	9	1	
St. Paul ..... 200 000 10x—4	11	1	
Smith, Hildebrand, Campbell and Anxley, Riddle; Betts and Fenner.			

	R.	H.	E.
Louisville ..... 000 000 202—4	11	0	
Minneapolis ..... 000 010 001—2	9	0	
Mays, Williams and Thompson, Shea; Hensick, Henry and Hargrave.			

	R.	H.	E.
Columbus ..... 004 010 010—6	7	1	
Milwaukee ..... 000 100 013—5	11	1	
Miller, Cvengros and Hinkle; Stiley, Jonnard, Gearin and Crouch.			

NEW YORK-PENN LEAGUE.

Harrisburg, 7-3; Scranton, 6-0.
York, 9-4; Wilkes-Barre, 3-5.
Hazleton, 10; Elmira, 1.

WESTERN LEAGUE.

Denver, 7-3; Oklahoma City, 5-5.
Pueblo, 12; Wichita, 3.

PIEDMONT LEAGUE.

High Point, 6; Winston-Salem, 1.
Raleigh, 4; Henderson, 2.
Charlotte, 7; Asheville, 2.
Durham, 4; Greensboro, 2.

EASTERN LEAGUE.

Allentown, 2-2; Richmond, 1-5.
Bridgeport, 7; Hartford, 4.
New Haven, 12; Springfield, 3.
(Only games scheduled.)

Alexandria Grid Club Calls First Meeting

Alexandria, Va., Aug. 25.—Football activities have started in the city. The first meeting of the Iroquois Athletic Club, champions of the 150-pound division last season, will be held at 8 o'clock tomorrow night at 724 King street.

The Iroquois will have the strongest club ever to represent them on the gridiron this season. They hope to make a real bid for northern Virginia honors. Last year they lost the title to the Alcovas, 6 to 0, in the playoff game at Baggetts.

Those requested to be at the meeting follow: Back field men: Sullivan, Hamilton, Potter, Nugent, D. Hewitt, Elliot, Entwisle, Brown, Foltz, Ramey. Guards: Dodd, Hollingsworth, Procter, B. Giles, Ruocco. Centers: Powers, Struder. Tackles: C. Giles, Ayres, Baber, Carr, R. Hewitt, Brenner. Ends: Wilkey, Firr, Violett and Ayler.

Robins Blank Pirates, 5-0, After 5-3 Defeat

Brooklyn, Aug. 25 (A.P.).—The Robins split a double-header with the Pittsburgh Pirates today, losing the first, 5 to 3, but coming back to take the nightcap, 5 to 0, behind Fred Heimach's three-hit pitching.

FIRST GAME.

Pittsburgh.	AB	H	O	A	Brooklyn.	AB	H	O	A
L.Waner,cf	5	2	7	2	Freder'k,cf.	4	2	3	0
G'tham,1b.	5	2	6	0	O'Doul,lf.	4	0	3	0
Pist,2b...	5	1	1	3	Herman,rf.	3	1	3	0
Traynor,3b	4	1	2	1	Bis'ette,1b.	3	0	9	1
P.Waner,rf	4	2	2	0	Finn,2b....	4	3	3	2
Jensen,lf..	2	0	1	0	Gilbert,3b.	4	0	0	5
Th'ye'w,ss	3	0	4	2	Slade,ss...	3	1	2	4
*Suhr....	1	1	0	0	†Lombardi.	1	1	0	0
Sankey,ss.	0	0	1	2	Sothern..	0	0	0	0
Phillips,c..	3	0	3	1	Lopez,c....	2	0	3	0
Meine,p...	4	1	0	0	‡Bressler..	1	0	0	0
					Clark,p....	3	0	1	0
Totals..	36	10	27	11	Quinn,p....	0	0	0	0
					Heimach,p.	0	0	0	0
					Totals..	32	8	27	13

*Batted for Thevenow in eighth.
†Batted for Slade in ninth.
‡Ran for Lombardi in ninth.
§Batted for Lopez in ninth.

Pittsburgh	0	1	0	0	0	0	0	4	0	—5
Brooklyn	2	0	0	0	0	0	1	0	0	—3

Runs—L. Waner, Grantham, Piet, Traynor, P. Waner, Herman, Slade, Lopez. Errors—Sankey, Slade. Runs batted in—Finn, Frederick (2), P. Waner (2) Traynor, Suhr (2). Two-base hits—Slade, Finn, Traynor, P. Waner. Three-base hit—Frederick. Stolen base—L. Waner. Sacrifice—Jensen. Double plays—Phillips to Thevenow, Piet to Sankey to Grantham. Left on bases—Pittsburgh, 5; Brooklyn, 5. First base on balls—Off Meine, 3; off Clark, 1; off Quinn, 1. Struck out—By Meine, 2; by Clark, 3. Hits—Off Clark (none out in 7 innings (none out in eighth)); off Quinn, 3 in 1 inning (none out in ninth); off Heimach, 0 in 1 inning. Losing pitcher—Finn, Traynor, P. Waner, Herman and Rigler. Time of game—One hour 35 minutes.

SECOND GAME.

Pittsburgh.	AB	H	O	A	Brooklyn.	AB	H	O	A
L.Waner,cf	4	0	6	0	Freder'k,cf.	4	1	5	0
G'tham,1b.	3	1	9	0	O'Doul,lf.	4	0	1	0
Pist,2b...	4	0	1	3	Herman,rf.	3	1	3	0
Traynor,3b	3	0	2	1	Bis'ette,1b.	4	2	11	0
P.Waner,rf	4	1	2	0	Finn,2b....	4	0	2	4
Jensen,lf..	4	1	3	0	Gilbert,3b.	4	1	0	3
Th'ye'w,ss	3	0	2	3	Slade,ss...	4	0	2	4
Phillips,c.	3	0	1	0	Lopez,c....	4	1	6	0
Kremer,p.	2	0	0	1	Heimach,p.	4	1	0	1
*Com'sky.	1	0	0	0					
Osborn,p..	0	0	0	1	Totals...	33	10	27	12
Totals..	31	3	24	8					

*Batted for Kremer in eighth.

Pittsburgh	0	0	0	0	0	0	0	0	0	—0
Brooklyn	3	0	0	0	1	0	1	0	x	—5

Runs—Frederick, O'Doul (2), Herman. Errors—Waner, Slade. Runs batted in—Herman (3), Bissonette (2). Two-base hits—Frederick, O'Doul, Lopez, Grantham, Jensen. Home run—Herman. Stolen base—Slade. Sacrifice—Slade. Left on bases—Pittsburgh, 6; Brooklyn, 7. First base on balls—Off Kremer, 2; off Heimach, 2. Struck out—By Kremer, 1; by Heimach, 3. Hits—Off Kremer, 9 in 7 innings; off Osborn, 1 in 1 inning. Losing pitcher—Kremer. Umpires—Pirman, Rigler and Donnelly. Time of game—One hour 15 minutes.

Indian Spring, Manor Women Golfers Win

The women's team match yesterday on the course of the Woodmont Club between teams of Indian Spring and Woodmont resulted in a victory for the former, 7 to 2. Mrs. B. P. Meckley and Mrs. J. F. Gross (Indian Spring) defeated Mrs. Jerome Meyer and Mrs. Jack Shulman, 3 points. In the four-ball match, in which Mrs. H. H. Shinnick and Mrs. John Holland (Indian Spring) were paired against Mrs. Theodore Peyser and Miss Bertha Israel (Woodmont), the former won, 1 point, and the latter 2. Mrs. George Diffenbaugh and Mrs. J. C. Bullock (Indian Spring) took 3 points from Mrs. Shapiro and Mrs. Emanuel Schloss (Woodmont).

The women players on the Manor Club team yesterday defeated the Army-Navy women's team, 5 to 4.

The summary:

Mrs. E. M. McClelland and Mrs. H. B. Hird (Manor) vs. Mrs. J. M. Shock and Mrs. P. L. Ranson (Army-Navy). Manor, ½ point; Army-Navy, 2½ points.

Mrs. Howard Simon and Mrs. J. T. Powell (Manor) vs. Mrs. Foltzmann and Mrs. Milton (Army-Navy). Manor, 2 points; Army-Navy, 1 point.

Mrs. Mack Meyer and Mrs. Reed Colhoun (Manor) vs. Mrs. J. T. O'Rear and Mrs. Luscombe (Army-Navy). Manor, 2½ points; Army-Navy, ½ point.

Daily Spotlight Sport Special
Majestic Radio
Floor Sample $69
4th Floor
Barber & Ross
11th & G Sts. N.W.

GUS EICHBERG, Auctioneer
AUTOMOBILES
By Auction
Tonight, Wed., Aug. 26
7:30 P. M.
at 462 Penna. Ave. N.W.
'30 66 Chrysler Sedan
'30 Chevrolet Coupe
'29 Chevrolet Coupe
'29 Ford Roadster
'29 Essex Coupe R. S.
A Car for Everyone
GUS EICHBERG
AUCTIONEER

NOLAN MOTOR CO.
Sales Ford Service
NEVER CLOSED
1111 Eighteenth St. N.W.
Decatur 0216

... in luxurious comfort at moderate cost to Pittsburgh Akron and Cleveland
Evening Plane Leaves Washington Every Day, 6:30 • Arrives Pittsburgh 8:30. Cleveland 10 p.m. (Daylight Saving Time)
For Information and Reservations Call Metropolitan 0534
PENNSYLVANIA AIRLINES, Inc.
WASHINGTON-HOOVER AIRPORT
Luxurious Tri-Motor Planes • Radio Equipped
Frequent Daily Schedules

DI ESTE TOPS MD. GOLF FIELD

Indian Springer Has Low Gross, Net Figures in Class A.

By HENRY LITCHFIELD WEST.

THE golf tournament staged on the course of the Indian Spring Club yesterday afternoon under the auspices of the Maryland State Golf Association attracted a field of nearly 100 players, many of whom journeyed over from Baltimore to participate in the event. Competition was eighteen holes, medal play, with handicap allowance divided into three classes. Nine professionals, playing from scratch, also competed.

William P. DiEste, a member of the Indian Spring Club, turned in both the low gross and the low net score in Class A. He did not start until late in the afternoon, long after all the other players were well on their way around the course, and was forced to play the last three holes in the rain.

Turns in 76 Card Despite Handicap.

Notwithstanding this handicap he was 38 out and 38 in for a total of 76 and his handicap of 6 gave him a net 70. No other contestant approached this card, although W. J. English, Maryland Country Club; C. Ashmead Fuller, Chevy Chase; J. William Harvey, jr., Indian Spring, and W. Byrn Curtiss, Indian Spring, were tied for second with 80. Curtiss, out in 36, had a fine opportunity to lead the field, but unfortunately expended 44 strokes on the inward nine. DiEste's card was as follows:

Out .....4 5 4 4 5 2 5 6 3—38
In .....5 4 5 3 3 5 6 3 4—38—76

A. L. Houghton, Kenwood, won the low gross for the professionals, his card totaling 70, as follows:

Out .....5 3 4 4 4 3 6 4 3—36
In .....4 3 4 4 3 5 5 2 4—34—70

J. Munro Hunter, Indian Spring, was the only professional to threaten Houghton's leadership and he was three strokes in the rear, with 36—37—73.

The second low net in Class A in the amateur field was won by Roger F. Hall, Maryland Country Club, 83—12—71; with W. J. English, Maryland Country Club, third with 80—7—73.

Complete summary:

Class A—William P. DiEste, Indian Spring, 76—6—70; Roger F. Hall, Maryland Country Club, 83—12—71; W. J. English, Maryland Country Club, 80—7—73; D. H. Boyden, Rolling Road, 82—8—74; P. H. Hambsch, Forest Park, 83—9—74; C. W. Stoddard, Beaver Dam, 87—12—75; C. Ashmead Fuller, Chevy Chase, 80—4—76; J. William Harvey, jr., Indian Spring, 80—2—78; L. A. Strong, Indian Spring, 88—10—78; W. W. Boatman, Rolling Road, 87—8—79; F. D. Hubbell, Rolling Road, 86—7—79; W. Bryn Curtiss, Indian Spring, 80—1—79; Homer S. Pope, Indian Spring, 87—7—80; Z. O. Piscus, Public Parks, 92—12—80; Thomas M. Belshe, Indian Spring, 82—2—80; P. J. Gumpman, Carroll Park, 91—9—82; P. Lewis Kaye, Maryland Country Club, 94—11—83; W. T. Davis, Maryland Country Club, 94—11—83.

No card—George Scott, Forest Park; Earl Hart, Public Parks; T. Doucas, Public Parks; John von Elff, Maryland Country Club; William Parker Hall, Maryland Country Club; Edgar Schafer, Maryland Country Club; W. H. Johnston, Hillendale; Spencer Overton, Forest Park; M. Fitzgerald, Kenwood; E. M. Fallon, Hillendale; T. C. Parker, Rodgers Forge; Dr. G. McLean, Baltimore Country Club; Robert Stead, jr., Chevy Chase; Dr. L. S. Offell, Indian Spring; C. C. Hanswald, Rolling Road; F. L. Sims, Maryland Country Club; E. G. Barnes, Public Parks; Leroy D. Lasser, Indian Spring; Emmert Heltmuller, Indian Spring.

Class B—E. H. Frederick, Hillendale, 84—13—71; E. F. Bruning, Forest Park, 94—13—71; H. S. Hurst, Hillendale, 93—21—72; Dr. J. J. Field, Public Parks, 87—14—73; H. T. Mattingly, Rodgers Forge, 91—17—74; H. R. Devilbiss, Beaver Dam, 96—17—75; E. A. Merkle, Indian Spring, 91—16—75; A. W. Simokat, Public Parks, 93—17—76; Paul Hampshire, Hillendale, 93—17—76; Al London, Woodholme, 90—14—76; J. E. Clausen, Maryland Country Club, 94—17—77; Rogers Powers, Forest Park, 92—15—77; L. T. Powers, Forest Park, 92—14—78; W. E. Thomsen, Baltimore Country Club, 93—15—78; W. F. Dubois, Indian Spring, 101—20—81; J. E. Shirley, Carroll Park, 101—16—85; W. F. Harman, Forest Park, 100—14—86.

No card—Henry D. Hamp, Public Parks; W. A. Fingal, Maryland Country Club; E. A. Dempsey, Hillendale; C. S. Stephens, Hillendale; J. H. Carter, Forest Park; R. J. Hanswald, Rodgers Forge; L. Martin, Public Parks; Maryland Country Club; R. F. Moore, Indian Spring.

Class C—M. A. Fitzpatrick, Hillendale, 101—26—75; J. F. Russell, jr., Hillendale, 107—31—76; Grant W. Roberts, Rodgers Forge, 102—24—78; Dr. C. V. Richards, Rodgers Forge, 106—26—79; John Jenkins, Rodgers Forge, 103—24—79; J. S. Robb, Hillendale, 108—28—80; Dr. J. E. Holden, Forest Park, 110—27—83; Dr. Walter Badger, Forest Park, 114—25—89; Howard A. Ticknor, Rodgers Forge, 121—30—91; J. A. Wherrit, Public Parks, 119—24—95; J. R. Whitney, Forest Park, 145—30—115.

No card—H. D. Wilson, Forest Park; H. A. Dwane, Forest Park; Owen Ryan, jr., Forest Park; Walter White, Forest Park; J. S. Rowan, Rolling Road.

Professionals—A. L. Houghton, Kenwood, 36—34—70; J. Munro Hunter, Indian Spring, 36—37—73; Robert T. Barnett, Chevy Chase, 39—37—76; George Diffenbaugh, Indian Spring, 38—39—77; C. T. McMaster, Rolling Road, 41—40—81; F. A. McNally, Forest Green, 42—43—85.

No card—Gene Larkin, Chevy Chase; Richard Cook, Annapolis Roads; Kenneth Allen, unattached.

Reds and Phillies Blank Each Other

Philadelphia, Pa., Aug. 25 (A.P.).—The Cincinnati Reds divided a double header with the Phils today, winning the first, 8-0, and dropping the second, 1-0. Lucas was master of the Phils in the first game and his splendid twirling, coupled with four timely hits by Cuccinello, flattened the Quakers. Big Jim Elliott had the better of a brilliant pitching duel with young Silas Johnson, of the Reds, in the second contest. Successive hits by McCurdy, Whitney and Mallon sent over the winning run in the fifth inning.

FIRST GAME.

Cincinnati.	AB	H	O	A	Phila.	AB	H	O	A
Douthit,cf.	5	0	1	0	Brickell,cf.	3	1	5	0
Crabtree,rf	3	2	1	1	Bartell,ss..	3	1	1	1
Roush,lf..	5	2	1	0	Klein,rf....	4	0	0	0
Hendr'k,1b	4	1	12	0	Hurst,1b...	4	0	9	0
C'nello,2b.	5	4	4	3	Taitt,lf....	4	0	1	0
Beck,3b...	5	2	2	2	Whitney,3b	3	0	1	2
Du'cher,ss	5	1	2	2	Davis,c....	3	0	8	0
Buke'fle,c.	5	1	3	0	Mallon,2b..	3	0	2	3
Lucas,p....	4	0	0	4	Benge,p....	1	0	1	1
					*Arlett....	1	0	0	0
Totals..	42	14	27	15	Milligan,p.	0	0	0	0
					†Koster....	1	0	0	0
					Fullerton,p.	1	0	0	1
					Totals..	40	5	27	9

*Batted for Benge in sixth inning.
†Batted for Milligan in eighth inning.

Cincinnati	1	0	0	0	3	1	0	3	0	—8
Philadelphia	0	0	0	0	0	0	0	0	0	—0

Runs—Crabtree (2), Roush, Hendrick (2), Cuccinello (2), Beck, Error—Crabtree (2), Bartell, Hurst, Mallon. Runs batted in—Cuccinello (3), Beck (3), Sukeforth (2). Two-base hits—Douthit, Roush, Mallon. Sacrifice—Bartell, Lucas. Double plays—Bartell to Mallon to Hurst; Beck to Cuccinello to Hendricks. Left on bases—Philadelphia, 6; Cincinnati, 12. First base on balls—Off Lucas, 2; off Benge, 2; off Fallenstein, 1. Struck out—By Lucas, 2; by Benge, 4; by Milligan, 2; by Fallenstein, 1. Hits—Off Benge, 11 in 5 innings; Milligan, 3 in 2 innings; Fallenstein, 0 in 1 inning. Hit by pitched ball—By Milligan (Sukeforth). Wild pitch—Milligan. Losing pitcher—Benge. Umpires—Quisley and Moran. Time of game—2 hours 9 minutes.

SECOND GAME.

Cincinnati.	AB	H	O	A	Phila.	AB	H	O	A
Douthit,cf.	4	1	2	0	Brickell,cf.	4	1	4	0
Crabtree,rf	4	0	2	0	Bartell,ss..	3	0	2	1
Roush,lf..	3	0	1	0	Klein,rf....	3	0	1	0
Hendr'k,1b	3	1	6	0	Hurst,1b...	3	1	4	0
C'nello,2b.	3	0	2	2	Taitt,lf....	4	0	3	0
Beck,3b...	4	0	2	1	McCurdy,c.	2	1	7	0
Du'cher,ss.	3	0	2	1	Whitney,2b	3	1	2	1
Styles,c...	3	2	7	0	Mallon,2b.	3	2	4	3
*Heathcote	0	0	0	0	J.Elliott,p.	3	0	0	1
Sukef'th,c.	0	0	0	0					
Johnson,p.	2	0	0	1	Totals...	28	6	27	6
†Cullop...	1	0	0	0					
Frey,p....	0	0	0	1					
Totals..	31	5	24	6					

*Ran for Styles in eighth.
†Batted for Johnson in eighth.

Cincinnati	0	0	0	0	0	0	0	0	0	—0
Philadelphia	0	0	0	0	0	0	0	0	x	—1

Run—McCurdy. Error—Hurst. Run batted in—Mallon. Two-base hit—Cullop. Sacrifice—Bartell. Double plays—Mallon to Hurst, Bartell to Mallon to Hurst, Cuccinello to Durocher to Hendrick. Left on bases—Philadelphia, 7; Cincinnati, 6. First base on balls—Off J. Elliott, 2; off Johnson, 2; off Frey, 2. Struck out—By Johnson, 5; by J. Elliott, 3. Hits—Off Johnson, 6 in 7 innings; off Frey, 0 in 1 inning. Losing pitcher—Johnson. Umpires—Moran and Quisley. Time of game—One hour 28 minutes.

ROSEDALE RETAINS POST'S TRACK CUP

Continued from Page 11.

(Scopi, Heitmiller, Seidenberg, Gershanov) Time, 48 seconds.

115-POUND CLASS.

RUNNING HIGH JUMP—Won by Newman (Columbia Road); second, B. Glaze (Rosedale); third, McKenna (Brookland). Height, 5 feet 4½ inches.

RUNNING BROAD JUMP—Won by Pearson (Bloomingdale); second, Henning (Thomson); third, Milton (Thomson). Distance, 16 feet 8 inches.

70-YARD DASH—Won by Osborne (Bloomingdale); second, Leonard (Gallinger); third, Asero (Rosedale). Time, 8 2-5 seconds.

UNLIMITED CLASS.

HALF-MILE RUN—Won by Baxton (Ketcham); second, Moore (Stanton) third, Chew (Happy Hollow). Time, 2:12 3-5.

RUNNING BROAD JUMP—Won by Robinson (Barnard); second, Bailey (Woodridge); third, Osias (Johnson-Powell). Distance, 20 feet 7 inches. (New playground record. Old record, 20 feet 3¼ inches, set by Sweeney, Johnson-Powell, 1930.)

RUNNING HIGH JUMP—Won by Rickett (Brookland); second, Hunter (Twin Oaks); third, Chipman (Chevy Chase). Height, 5 feet 7 inches.

100-YARD DASH—Won by Cannon (Happy Hollow); second, J. Bianco (Peabody); third, Hawkins (Hamilton). Time, 11 seconds.

Perhaps
During the hot weather you have driven further and harder than usual—also, perhaps, you forgot your battery evaporation was greater during this period. Drive in, let us test your battery, add water if necessary and check your terminals—it is part of our service—No obligation.
WASHINGTON BATTERY CO.
1146-19th ST. N.W. at M ST.

Hollywood Girls' Team To Play in Benefit Here

"Movie Stars" Meet Pullman All-Stars at Stadium Tuesday With Proceeds Going to Frank Cinnoti, Ill Sandlotter.

VISIONS of Greta Garbo stalking out on the pitcher's mound, tightening a belt, grinding some dirt into a shining baseball, and "Grove-ing" one hard and high past a wildly swinging batter were had yesterday when it was announced that the Hollywood Movie Stars, a girls' baseball team, will exhibit their wares here next Tuesday at Griffith Stadium, at 4:30 o'clock.

The crack girls' team, which is making a tour of the country and will shortly depart for Japan, will engage the Pullman All-Stars, 1930 winners of the city week-day series. The entire proceeds of the game will be turned over to the family of Frank Cinnoti, a local sandlot figure, who is ill at Sibley Hospital.

This announcement automatically cancels the proposed game between Pullman and French's All-Stars for Thursday, September 3.

Advance notices point out that the girls have been able to hold their own in the best semipro competition to be found in the country. Margaret Gisolo, first base, is the only girl ever to play in the American Legion national tournament. She has made several short pictures for Paramount.

Other stars include Peggy O'Neill, who is batting .346 for the season; Lucille Wilson, Jenny Lee and "Fargo" Pull, all of whom have worked before the camera.

The team is coached by Paddy Ryan, formerly of the New York Giants.

DIAMOND DUST FROM THE SANDLOTS

NEWS of football meetings and practices muscles into the sacred confines of Diamond Dust today, that being a sure sign that it is August and that many torrid days are left before baseball condescends to do a fadeout. But from this date you may watch the passing of the summer by noticing the ever-increasing notices on the grid game. You'll hardly need a calendar.

The Centennial A. C. Football

Daily Cross-Word Puzzle

ACROSS.

1 Ornamental tract of land
5 Small molded mass
8 Mark resulting from past injury
12 Chills and fever
13 First woman
14 Wish
15 Back of the neck
16 Bestowed
18 Occurrence
20 Shepherds' pipes
21 On the sheltered side
22 Pauses
24 Insect
27 To hazard
28 Large animal
30 A meal
33 Brawny
34 Separate particulars
35 Long and thin
36 Light afternoon meal
37 Treatment
39 Craftsman's assistant
42 Burdened
44 Cover with hanging cloth
46 A height
49 Roughly elliptical
50 Continued look
51 Use needle and thread
52 Cut into small cubes
53 Raised by cultivation
54 Before
55 Snow vehicle

DOWN.

1 Rectangular insect
2 Century plant
3 Monetary unit of British India
4 Very sharp
5 By
6 Reluctant
7 Doctrine
8 Molt
9 Bodice of woman's dress
10 Simulate
11 A color
17 Foreordained
19 Pass through pores
23 Signal stage of history
25 Unused
26 Endeavor
27 Obscure
29 Writing fluid
30 Competent
31 Consumed
32 Appreciate fully
33 Bend downward
35 Cavalry soldier
38 Import
39 Find fault with
40 Speedily
41 Marked for omission
43 Over again
45 Metal bars
46 Incite
47 Disfigure
48 Sheep

YESTERDAY'S ANSWER.

I	C	E		M	A	S		S	T	A	F	F
R	A	M		A	G	E		G	E	A	I	E
A	R	A		L	A	C		T	R	I	N	E
	B	E	N	E	F	I	T	S		M	A	S	T
		S	A	Y		N	O	T	E	S			
A	S	T	E	R		R	E	D		C	A	P
N	E	E	D	E	D		M	I	R	A	G	E
A	D	D		A	I	D		T	A	P	I	S
			O	P	E	R	A		F	I	T	
P	A	C	A		S	A	G	I	T	T	A	L
O	V	A	T	E		P	A	D		A	T	E
S	E	V	E	N		E	V	E		T	O	E
T	R	E	N	D		S	E	A		C	A	R

(Copyright, 1931.)

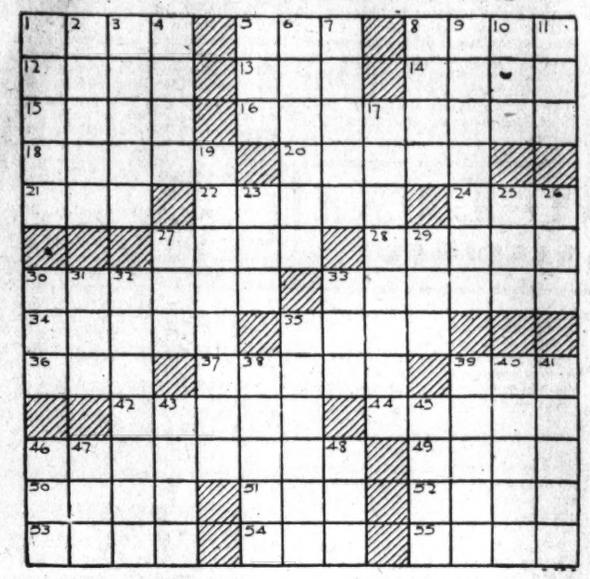

HOW TO KEEP WELL

By DR. W. A. EVANS

To the limit of space questions pertaining to hygiene and prevention of disease will be answered in this column. Personal replies will be made to inquiries, under proper limitations when return stamped envelope is inclosed. Dr. Evans will not make diagnosis or prescribe for individual disease.

SCREENING.

THE national malaria committee was given a considerable amount of information on wire screens by Mr. J. G. Ralston. The writer has found that dealers in wire screening, as well as the purchasing public, need to know what the essayist told the health workers. Screening is known as wire cloth. It is made from five materials.

The wire is rolled from ordinary rods of steel or other material. One foot of ordinary steel rod will make 500 lineal feet of wire. This wire is wound on drums or spools. It is woven on a loom into cloth, in essentially the manner cloth is made. Blacked, painted wire cloth is woven from steel wire, in a cloth in which there are twelve spaces in each inch. This is called 12 mesh. After being woven it is painted.

Electrogalvanized wire cloth is first woven from steel wire. The cloth is then immersed in a galvanized bath. Bright, galvanized wire cloth is woven with galvanized iron wire. The galvanized wire cloths are made in 12, 14 and 16 mesh weaves.

Copper wire cloth is made from commercial copper wire. Bronze cloth is made from a wire that is composed of an alloy, 90 per cent of which is copper. The color of the screening depends upon variation in the treatment of the metal. Bronze and copper screening is made in two sizes, 14 and 16 inch mesh.

The purchaser should always examine his material closely. Mr. Ralston says that what is bought as 16 mesh may be 14 mesh, or 14 in one direction and 15 in the other. If the mesh is not uniform, mosquitoes go in through the large holes and make no apologies for not permitting the small ones to keep them out. He says we may have to purchase and pay for 18 mesh cloth in order to get the mosquito-stopping qualities of 16 mesh. We are to remember, however, that he tells us there is no 18 mesh in warehouse stocks. Special orders bring special prices.

The lasting qualities of screening depend principally on the material used. Generally speaking, painted wire cloth gives way quickest and bronze wire lasts longest. It is economy to buy a good cloth. Bronze and copper may not be very durable near the sea water. The brine spray corrodes it. The whipping action of the wind is deleterious.

Copper cloth is rather soft and with little tendency to spring back into shape when pressed on. It is rather easy to punch holes in it. All iron wire cloths rust—some slowly, and others more rapidly. To prolong the life of painted wire cloth, wash it clean, dry it and then paint it. This should be done in alternate years with galvanized screening. Wash the dirt away, dry and brush with boiled linseed oil.

Any screening is more effective against insects if it is wiped off with kerosene at intervals.

EXPECTANT MOTHER.

Mrs. E. A. C. writes: Will you please send me your book on the care of the expectant mother?

I would like to know what is the best diet to make a good, strong baby.

REPLY.

I have no book on prenatal care. You can get such a book by writing your State health department or the Children's Bureau, United States Department of Labor, Washington, D. C.

You should eat the ordinary amounts of standard, wholesome foods. You especially need milk, fruit juices and yeast or wheat germ.

(Copyright, 1931.)

Jail Better Than Idleness.

Hutchinson, Kans., (U.P.).—Prison walls look less gloomy now to two paroled inmates, who reurned voluntarily to the Kansas State reformatory here. Unemployment drove the boys back to the reformatory, which they thought a more comfortable place, with its three meals a day, than the outside world, with no jobs for them.

Fifth Avenue Fashions

It's the new wrap-around slip that follows the shaping of the figure.

It's made from a length of material.

No seams to cause conflicting lines to the outer garment.

The wrapped arrangement makes it shadow proof.

The selvedge edge of the material makes a smart neat finish for the lower edge of the slip.

The side edges of the slip may be finished with a picot edge or rolled in hem. This is about all the sewing required to make it, save for a few darts through the bodice, and to tack the shoulder straps in place.

It's straight from Paris!

You'll be thrilled with the easy manner in which it is made.

The back, too, has perforations for deep V for evening wear. The upper and lower edge may be trimmed with lace.

Crepe de chine, crepe satin and flat crepe are popularly used.

Style No. 900 may be had in sizes 12, 14, 16, 18, 20 years, 36, 38 and 40 inches bust.

Size 16 requires 2⅛ yards of 35-inch material.

Price of pattern 15 cents. Address Fashion Dept., The Washington Post, Fifth avenue and Twenty-ninth street, New York City.

The Washington Post Fashion Dept., Fifth Avenue and Twenty-ninth Street, New York City:

Inclosed is 15 cents. Please send to

.....
(Write Name Clearly)

.....
(Street and Number)

City..... State.....

Pattern No. ..... Size.....

BUCK ROGERS, 2431 A. D. — *Giant Space Ship Inhabited* — *More strange adventures in a full color page every Sunday.* — *By Phil Nowlan and Dick Calkins*

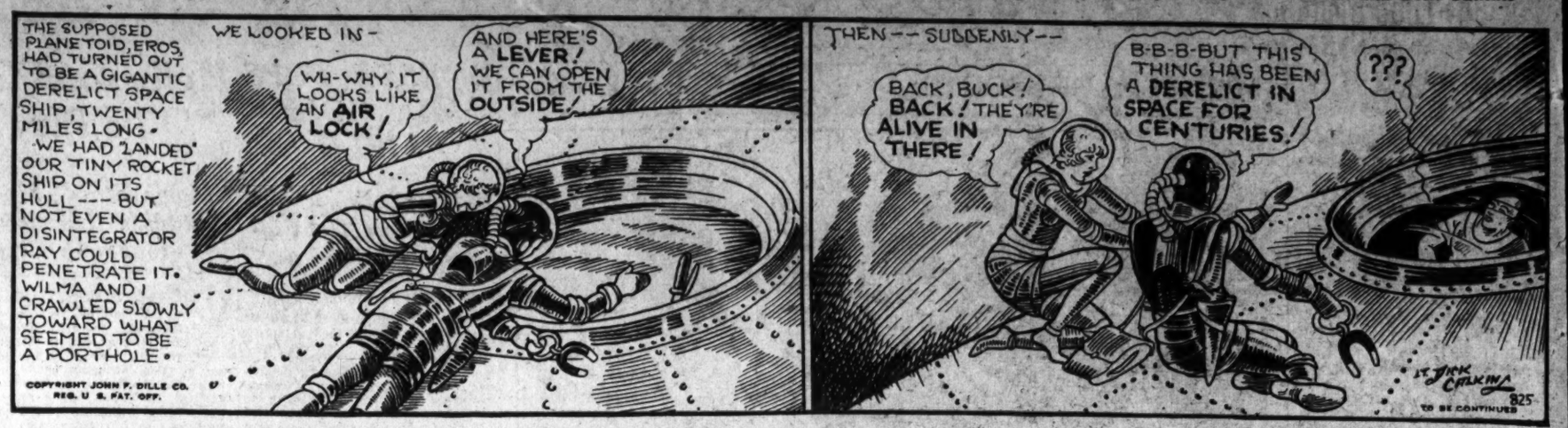
THE SUPPOSED PLANETOID, EROS, HAD TURNED OUT TO BE A GIGANTIC DERELICT SPACE SHIP, TWENTY MILES LONG. WE HAD "LANDED" OUR TINY ROCKET SHIP ON ITS HULL --- BUT NOT EVEN A DISINTEGRATOR RAY COULD PENETRATE IT. WILMA AND I CRAWLED SLOWLY TOWARD WHAT SEEMED TO BE A PORTHOLE.
WE LOOKED IN -
WH-WHY, IT LOOKS LIKE AN AIR LOCK!
AND HERE'S A LEVER! WE CAN OPEN IT FROM THE OUTSIDE!
COPYRIGHT JOHN F. DILLE CO. REG. U. S. PAT. OFF.
THEN -- SUDDENLY --
BACK, BUCK! BACK! THEY'RE ALIVE IN THERE!
B-B-B-BUT THIS THING HAS BEEN A DERELICT IN SPACE FOR CENTURIES!
???
825
TO BE CONTINUED

GASOLINE ALLEY — *Don't miss this feature in colors in The Sunday Post.* — *The Evidence Accumulates*

GEE, LORA, THERE'S THE FIRE ENGINE! I'M GOIN'!
NO YOU'RE NOT, SKEEZIX. YOU'RE IN ENOUGH TROUBLE NOW. DON'T YOU LEAVE THE HOUSE
COLLY, I WISH I HADN'T TRADED OFF MY TELESCOPE TO SHORTY FOR A SCOUT KNIFE.
Reg. U. S. Pat. Off.: Copyright, 1931, by The Chicago Tribune.
LOOK, JOE, WHAT I FOUND RIGHT NEXT TO WHERE THE FIRE STARTED — A CATCHER'S MITT AND SOME MATCH FOLDERS.
THAT O SHOULD BE A CINCH — TO CHECK UP ON WHOSE THEY ARE.
King

MINUTE MOVIES — (All rights protected by the George Matthew Adams Service. Trade Mark Registered U. S. Patent Office.) — *By Ed Wheelan*

WHEELAN SERIAL
SUN AND SAND
EPISODE 15
ON THE MORNING OF THE ARRIVAL OF THE FREIGHTER AT ALGIERS GERALD CRAWFORD AND PHIL McCANN DECIDED TO QUIT THE BOAT
WE'LL ASK THE CAPTAIN FOR "SHORE LEAVE" AND IF HE REFUSES WE'LL BEAT IT ANYWAY!!
OK, "BIFF"!!
LUCKILY CAPT. CADENAS WAS IN A GOOD HUMOR
SURE YOU CAN GO BUT YOU NO GET PAY UNTIL YOU RETURN! HA-HA-HA. SURE, GO AHEAD!!
A LITTLE LATER THE RICH MAN'S SON AND THE FORMER BEER-RUNNER FOUND THEMSELVES IN THE PICTURESQUE STREETS OF ALGIERS
WELL HERE WE ARE, BIFF!!
YES, HERE WE ARE ALL RIGHT AND STRANDED WITHOUT A CENT!!
AW, NIX, BUDDY, DON'T YOU BELIEVE IT!! I GOTTA SOCK FULL O' DOUGH AN' WE'RE GONNA EAT IN STYLE!! LEAVE IT TO ME, KID!!
A FEW MINUTES LATER, OUTSIDE A POPULAR CAFE
DIS LOOKS LIKE A GOOD JOINT TO PUT ON DE 'NOSE BAG'!
IN-SIDE ...
HEY, "BIFF", PIPE DIS "VIN BLONK"! CHEES, IT BRINGS BACK ME OLD ARMY DAYS WHEN I WENT "AWOL" IN PAREE!!
SEE NEXT EPISODE
8-26

BOBBY THATCHER — *The Law* — *By George Storm*

THE BOY'S CLAMOR FOR THE RETURN OF THE MONEY TAKEN FROM TUBBY BY THE GYPSY QUEEN BROUGHT THE LEADER OF THE CAMP TO THE ASSISTANCE OF THE SEERESS..
YOU BETTER LOOK OUT
¡QUE MALDAD! ¡ESTOY FURIOSO!
(Copyright, 1931, by The Bell Syndicate, Inc.)
WONDER WHAT THAT RUMPUS IS ABOUT?..... ..... BETTER STOP AND SEE.
WHAT'S GOIN' ON...? DO YOU LADS LIVE AROUND HERE?
THEY HOOKED MY FOUR DOLLARS AND WONT GIVE IT BACK!
¡ESE NIÑO ME HA HERIDO EN LO MAS VIVO! ¡ESTOY INDIGNADO!
YES 'N' A DOLLAR BESIDES
1395

THE GUMPS — *Follow the Gumps in the colored Comic Section of The Sunday Post.* — *No Fool Like an Old Fool*

CONTINUED FROM YESTERDAY
IF THERE WAS EVER A HAPPY MAN - YOU SHOULD HAVE SEEN BIM GUMP WHEN HE HUNG UP THE RECEIVER AFTER HENRIETTA ZANDER CALLED TO ASK HIM IF SHE COULD SEE HIM -
HE IS SO HAPPY HE IS HILARIOUS -
WHOOPEE! A DATE WITH HENRIETTA -
WELL - ANDY - DIDN'T I TELL YOU? SHE'S TIRED OF THIS YOUNG UPSTART ALREADY - I TOLD YOU SHE'D COME BACK - DIDN'T I? I'M NO FOOL - YOU KNOW -
IT'S JUST AS I SAID - I KNEW SHE DIDN'T CARE FOR TOM CARR - SHE'S BEEN GOING WITH HIM ALL THIS TIME TO MAKE ME JEALOUS - I WONDER HOW HE WILL FEEL ABOUT IT WHEN HE FINDS IT OUT -
OOF!
AND HE CALLED ME AN OLD MAN -
TO BE CONTINUED -
SIDNEY SMITH
Reg. U. S. Pat. Off.: Copyright, 1931, by The Chicago Tribune.

WINNIE WINKLE, THE BREADWINNER — *See the Winkle family in colors in The Sunday Post.* — *The Poor Little Rich Girl*

Baby Mine
MAW HAS RUN UP SO MANY BILLS FOR HATS AND DRESSES THAT POP SAID HE WISHED SHE WOULD TAKE UP SETTLEMENT WORK.
THESE ARE OUR GARDENS! THERE'S THE HOUSE!
GOOD GOSH! AND YOU LEFT THIS FOR ANNIE MCDERMOTT'S BOARDING HOUSE??
AND THIS IS ONE OF THE TERRACES FACING THE OCEAN!
GOSH - IT'S - IT'S JUST BEAUTIFUL, MILLIE!!
I'M SO GLAD YOU AND MILLIE CAME HOME, MISS WINKLE! I HOPE YOU ENJOY OUR LITTLE SUMMER HOME!
I'M SHOWING WINNIE AROUND!
IT'S GORGEOUS MR. DE ROCK!
AND HERE'S THE HOUSE! FLUNKIES AND ALL! DO YOU BLAME ME FOR GETTING SICK AND TIRED OF IT??
HONEST, MILLIE, I DON'T KNOW HOW YOU STAND IT!!!
BRINKLE

SLIGHT LOSS MARKS DEALINGS IN STOCKS

Slow Trading Follows News of British Crisis; Day's Turnover Small.

New York, Aug. 25 (A.P.).—Financial markets again settled gradually in tediously slow trading today. Prominent bankers generally regarded the composition of the new British government formed to deal with the budget crisis as distinctly reassuring. Furthermore, some noted a lightening of pressure against sterling exchange on publication of the new cabinet.

Brokerage circles were inclined to attribute some of the hesitancy in the stock market to expectation of an announcement, possibly on wages, after the meeting of the U. S. Steel directors after the close, but the only comment available from the steel offices was that the meeting was merely a routine affair.

The price average of 90 representative stocks showed a net loss for the day of only 2-5 of a point, roughly approximating yesterday's sag of ½ point. The turnover of 867,290 shares was slightly above yesterday's. The average for the 20 rails again slipped off fractionally to another new low for the past several years.

Dow Stocks Theory.

According to the rather widely accepted "Dow Theory" of stock fluctuations, a decline to a new low for the bear market by the industrial average would "confirm" the new low in the rails, and indicate that the major trend is still downward, but refusal of the industrial average to "confirm" the new low in the rails would indicate that the bear market has definitely touched bottom. Considerable encouragement, therefore, is found in the fact that the industrial average is holding about a dozen points above the bear market bottom of June 2, and has fluctuated within a range of only a few points for the past several weeks.

It was noted with considerable interest that today was the anniversary of the bottom reached by the stock market in the previous major business depression of 1921. It was recalled that recovery in the speculative markets was then hastened by a boom in cotton, resulting from a short crop, and that general business has helped by a flurry of building activity which quickly developed, replacing the shortage accumulated from the war years.

Few observers, scanning the horizon at this time, have been able to put a finger on any similar situations which might hasten a return of normal conditions, and pessimists are recalling the prolonged depression of the 1890's, in which this country suffered from a credit and gold shortage similar in some respects to the current situation in Central Europe.

Tobacco Shares Weak.

Tobacco shares were the only notably weak group in today's stock market. Losses of 2 to 3 points were shown by the American Tobacco and Liggett & Myers common and Class B shares and by U. S. Tobacco. The decline has been accompanied by brokerage gossip regarding the possible adverse effect of State taxes on cigarettes and increasing competition from cheap brands. American Can and McKeesport Tinplate also lost a couple of points, reflecting recent estimates of a decreased pack of vegetables this year. Few other losses exceeded a point.

Such issues as U. S. Steel, American Telephone, General Electric, General Motors, Radio, Chrysler and Westinghouse showed negligible changes at the close. In the rails few losses exceeded a point, although Boston & Maine, an infrequently traded issue, appeared at 30, a new low for the year and off 3 points from the last transaction. The directors again announced no action on the common dividend, as they did last May.

The reports of net railway operating revenues appearing for July have had a depressing effect upon the carrier shares. The weekly freight car loading report, showing a gain of about 8,000 cars from the previous week, however, was mildly encouraging. In the previous week there was a drop of roughly 22,000 cars.

Oils About Steady.

The oil shares held about steady. The weekly petroleum statistics, showing the largest drop in crude output on record, however, failed to show the full picture, since the complete east Texas closing was not in effect for the full time covered by the figures.

In foreign exchanges the strong support being accorded the pound sterling was reflected in a ⅛-cent advance for cable transfers, which ruled at $4.85 15-16. Other currencies were generally steady to firm.

In commodities, corn rallied, closing ⅜ to 1⅜ cents higher, as receipts lightened. Wheat, however, lost ½ to ⅝ of a cent, reflecting a little better crop report from Canada. Cotton futures declined rather substantially, then recovered to close only 35 to 50 cents a bale lower.

NEW YORK COTTON.

New York, Aug. 25 (A.P.).—Trading in cotton was quiet today and prices moved within a comparatively narrow range.

December contracts, after selling off to 7.06 or 22 points net lower, recovered 14 points of the loss, closing at 7.20 compared with 7.28 at the close of the previous day. Final tone of the market was very steady at net declines of 7 to 10 points.

The opening was barely steady 12 to 16 points lower under selling influenced by the lower Liverpool cables and a feeling that the advance of the previous day had somewhat eased the technical position. Offerings were fairly well absorbed by trade buying and covering, but there was no aggressive support and prices worked off later, with October declining to 6.85 and March to 7.37 during the early afternoon, or about 18 to 22 points net lower.

The offerings were comparatively light, however, and the market stiffened up in the last hour when there appeared to be a spurt of covering. This may have been promoted by the failure of sellers to become active on the decline, and the fact that very little Southern selling was in evidence during the afternoon. October sold up to 6.99 and March to 7.50 or about 13 to 14 points from the lowest and last prices were within a point or two of the best.

Some Southern selling was reported here during the early trading, but it was evidently in no great volume, the bulk of the early pressure being attributed to liquidation or reselling by buyers of yesterday, while there also seemed to be some selling by Liverpool and the continent on the narrow differences between New York and the Liverpool market. A favorable view of the day's weather news no doubt contributed to the decline and probably tended to strengthen an impression that the crop has been making satisfactory progress for this season of the year. Offerings tapered off to very small volume on the decline, and while no fresh factor was mentioned, prices advanced in the late trading on covering or rebuying by some of the early sellers.

Liverpool cables reported hedging local and Bombay liquidation in that market. Exports today 5,091, making 130,603 so far this season. Port receipts, 11,625. U. S. port stocks, 2,744,041.

Futures:

	High.	Low.	Close.
July	7.87	7.74	7.87
October	6.99	6.85	6.98
December	7.20	7.06	7.20
January	7.29	7.18	7.29
March	7.50	7.37	7.49
May	7.67	7.55	7.66

NEW YORK STOCK EXCHANGE TRANSACTIONS OF YESTERDAY

Sales in hundreds.		High	Low	Last	Chg.	Bid
	A					
2	Abitibi P & P	3⅝	3½	3½	− ½	3½
100	Abr & Str pf (7) AS (z)	105	105	105	+ 1½	104¼
14	Adams Exp (1)	14	13¾	13¾	− ⅛	13¾
5	Adams Mills (2)	30⅜	30⅛	30⅛	− ⅛	30¼
2	Addressog (1.40)	16⅞	16	16	− ⅞	15
9	Air Reduc (3)	78⅛	76⅞	77¼	− ⅝	76¼
57	Alaska Jun (.40)	17⅜	16⅞	16⅞	+ ⅛	16⅞
10	Alleghany	6	5¾	6	+ ⅛	5¾
1	Alleg pf $40 ww	16⅛	16⅛	16⅛	+ ⅛	15⅝
30	Alleg Steel (1.20) AS (z)	29	29	29	+ ⅛	28
108	Al Chem & Dye (6)	112¼	107¾	108¼	− 2¼	108
2	Allis Ch Mfg (2)	24⅛	24	24¼	− ⅛	24
1	Alpha P Cem (1)	13⅛	13⅛	13⅛	...	13⅛
1	Amerada (2)	19⅛	19⅛	19⅛	− ½	18½
3	Am Ag Ch of Del	13	12⅝	13	+ ¾	12½
1	Am Bank Note (2)	33	33	33	...	32
1	Am Beet Sug	2½	2½	2½	...	2½
30	Am Beet S pf AS (z)	7⅛	7⅛	7⅛	− 1⅝	7⅛
3	Am Brake Shoe (2.40)	28	27⅞	27⅞	− ⅛	27⅞
723	Am Can (4)	92⅜	89	89⅝	− 2½	89⅝
4	Am Chicle (3b)	44	43½	43½	− ½	42¾
8	Am Coml Al	8¼	8⅛	8¼	+ ⅛	8⅛
5	Am Europ	20	19¾	20	+ ¼	19¾
82	Am & For Pow	28⅛	27⅝	28⅜	+ ⅛	28
2	Am & F P $6 pf (6)	72	72	72	− 1½	70
17	Am Ice (3)	18½	18½	18½	− ⅛	18½
8	Am Internat	13⅞	13⅝	13⅝	− ⅛	13½
14	Am-La Fra & F	1	¾	1	+ ¼	1
1	Am Loco (1)	17	17	17	− 1	16½
2	Am Loco pf (7)	68¼	68¼	68¼	− ⅜	68¼
2	Am Mach & F (1.40)	30½	30⅜	30⅜	− ⅛	30⅛
4	Am Mach & Met	4½	4¼	4½	+ ½	4¼
2	Am Mach & Met cts	3⅞	3⅞	3⅞	...	3¾
8	Am Pow & L (1a)	34¼	34	34	− ¼	34
5	Am P & L pf A stp (5)	71⅛	70	70	...	68
17	Am Rad St San (.60)	12⅛	12⅛	12⅛	...	12⅛
12	Am Roll Mill	21	20⅝	20⅞	+ ¼	20¾
17	Am Smelt & R (2)	30⅜	30	30	− ½	30
3	Am Snuff (3)	38½	38	38½	− ⅛	38½
2	Am Solv & Ch	1	1	1	+ ⅛	⅞
1	Am Sol & C pf	2⅝	2⅝	2⅝	− ½	2¼
1	Am Steel Fdrs (1)	15⅛	15⅛	15⅛	...	15⅛
2	Am Stores (2)	45⅛	45¼	45¼	+ ⅛	45
1	Am Sugar Ref (5)	55¾	55¾	55¾	+ ¾	54
101	Am Tel & Tel (9)	171⅛	168¼	169⅝	− ⅛	169⅝
14	Am Tob (5)	109⅜	107	107	− 2⅞	106¾
1	Am Tob pf (6)	129⅝	129⅝	129⅝	− ⅛	129⅛
130	Am Tob B (5)	114	110⅝	111½	− 2¼	111¼
10	Am Type F pf (7) AS (z)	95	95	95	...	92
2	Am Woolen	8⅛	8	8⅛	...	7⅞
4	Am Wool pf	34⅝	34	34	− ⅛	33½
5	Am Wtg ctf	1⅛	1	1	...	¾
1	Am Zinc L & S	5	5	5	− ½	5
23	Anaconda (1½)	24¼	23¾	23⅞	− ⅛	23⅞
1	Anchor Cap (2.40)	21¾	21¾	21¾	+ 1½	21½
2	Armour Del pf (7)	40	40	40	− ¾	39
1	Armour of Ill A	1⅝	1⅝	1⅝	− ⅛	1⅝
6	Armour of Ill B	1⅛	1⅛	1⅛	...	1
1	Armour of Ill pf	12¼	12¼	12¼	...	12¼
100	Artloom As (z)	8½	7½	8½	+ 3	5½
1	Art Metal Con (1)	13	13	13	...	12¾
2	Assd App Ind	7⅞	7¾	7¾	+ ⅛	7⅞
2	Assd Dry Goods (2½)	19⅞	19⅝	19⅝	+ ⅛	19½
2	Assd Dry Goods 1st pf (6)	94½	94½	94½	...	90
18	Atch T & S F (10)	135	133⅛	133½	− ¾	133⅛
1	Atl G & W I pf (5)	24	24	24	− 1	23
22	Atlantic Ref (1)	17	16⅝	16¾	+ ¼	16¾
10	Atlas Pow pf (6) AS (z)	86	86	86	− 1	86
4	Atlas Stores (1)	8¼	7¾	7¾	− 1	7¼
44	Auburn Auto (4a)	134	129½	133	...	132
120	Autosales pf AS (z)	3½	2¾	3½	+ 1¼	3⅛
11	Aviation Corp	3⅝	3½	3⅝	+ ⅛	3⅝
	B					
2	Baldwin Loc	13¼	13¼	13¼	...	13
21	Balt & Ohio (5)	45⅛	43⅝	43⅞	− ⅛	43⅝
10	Barker pf (6½) AS (z)	40	40	40	+ 6⅝	30
7	Barnsdall A	9	8¾	9	+ ⅛	8⅞
8	Belding Hem	5⅝	5½	5⅝	+ ⅛	5⅝
1	Belg N Ry ptc pf (.69h)	77¼	77¼	77¼	...	77¼
86	Bendix Aviat (1)	22⅝	21½	22	+ ⅜	22
5	Best & Co (2), XD	39	38½	38½	+ ⅜	38⅝
65	Bethlehem St (2)	39⅝	38¾	38⅞	...	38⅞
1	Beth St 7% pf (7)	103⅜	103⅜	103⅜	− 1⅝	103¼
3	Blaw Knox (1)	16¾	16½	16¾	− ¾	16
24	Bohn Alum (1½)	38⅛	37¼	37⅜	+ ⅛	37½
15	Borden (3)	58¼	57⅞	58	+ ⅛	57⅞
2	Borg-Warner (1)	19	19	19	+ ½	18½
1	Boston & Maine	30	30	30	− 3	25
1	Briggs & Strat (2)	17	17	17	...	16
42	Briggs Mfg (1½)	13⅝	13	13⅛	+ ⅛	13¼
9	Bklyn-Man Tr (4)	57¾	57	57¼	+ ¼	57⅛
5	Bklyn & Qu Tr	11½	11½	11½	...	11½
2	Bruns T & Ry	5	5	5	+ ½	4⅞
2	Bucyrus-Erie	8¼	8¼	8¼	− ¼	8
1	Bucy-E cvt pf	13	13	13	...	12⅝
12	Budd Wheel (1)	9⅛	8¾	8¾	...	8½
2	Bulova Watch (.80)	8⅝	8	8	− ½	8
1	Burr Ad Mach (1)	23	23	23	+ ½	22½
80	Bush Ter 7% deb (7) AS (z)	85½	85	85	− ½	84¼
10	Bush Ter Bl pf (7) AS (z)	101⅝	101⅝	101⅝	− 2⅝	101½
1	Butterick	11¼	11¼	11¼	...	10⅝
15	Byers Co	31	30	30⅞	+ ½	30¼
	C					
1	Calif Pack (2)	22⅜	22⅜	22⅜	+ ⅛	22⅝
4	Calumet & Hec	6¼	6⅛	6⅛	− ⅛	6⅛
1	Campbell Wy (1)	12½	12½	12½	− ¾	12¼
9	Canada D G Ale (3)	35	34⅝	34¾	− ¼	34¾
90	Canad Pac (1¼)	21⅛	20⅝	20⅝	− ⅛	20⅝
3	Cap Admin A	15	14⅝	15	+ ⅛	14¼
471	Case (J I) (6)	62⅝	59⅝	60½	− ½	60½
6	Caterpil Tr (3)	21⅞	21⅞	21⅞	− ⅛	21⅞
1	Celanese	12⅛	12⅛	12⅛	− ⅛	12
3	Central Ag (1½)	21½	21	21¼	− ½	20¾
1	Century Rib M	5¾	5¾	5¾	+ ¼	5⅝
1	Cerro de Pas (1)	15¼	15¼	15¼	...	15⅛
4	Certain-teed	5	5	5	− ¼	4¾
1	Checker Cab	8½	8½	8½	− ½	8
17	Ches & Ohio (2½)	36¼	35¾	36¼	+ ¼	36
4	Ches Corp (8)	34⅝	34¼	34¼	− ⅛	34¼
1	Chic Gt West	5¾	5¾	5¾	...	5½
9	Chic Gt W pf (2h)	25	24	24¼	+ ¼	24⅛
1	Chi M St P & P	4½	4½	4½	− ⅛	4½
1	Chi M St P & P pf	7½	7½	7½	− ⅛	7½
15	Chic & N W (4)	25	24	24	− 1	24
1	Chic Pneu T	8⅛	8⅛	8⅛	− ½	7½
16	Chi Rk Is & P (2¼h)	35	34½	34¾	− ¼	34¾
1	Childs Co	17	16½	17	+ ½	17
175	Chrysler (1)	22⅛	21⅝	22	...	21⅞
30	City-I & F pf (6½) AS (z)	78⅞	78⅜	78⅜	− 1¼	78⅞
5	City Stores	2¼	2¼	2¼	− ⅛	2¼
5	Coca Cola (7½b)	142⅝	142	142	+ ¼	142
3	Colgate-Palm (2½)	44	43½	44	+ ¼	43¾
2	Col Beacon	9	9	9	...	9
25	Colum G & E (2)	29⅞	29⅛	29⅛	− ⅝	29¼
5	Col G & E pf A (6)	105⅛	105	105	− ¼	105
3	Colum Graph (.56h)	8	7¾	7⅞	...	7⅞
1	Col Graph ctfs	7⅞	7⅞	7⅞	+ ⅛	7⅞
69	Colum Carb (5)	69⅛	63⅝	65	− 3½	65
7	Coml Credit (2)	16¼	15⅞	15⅞	− ½	15⅞
1	Com Cred A (3)	34	34	34	...	34
10	Com Cr pf B (2) AS (z)	24⅞	24⅞	24⅞	− ⅛	24⅜
20	Com Invest Tr (2)	24	23⅝	24	+ ⅜	23½
1	Com Inv Tr cv pf (6k)	86	86	86	+ 1	85
20	Coml Solv (1)	16⅞	16⅝	16⅝	− ⅛	16⅝
39	Com'with So (.40)	8⅛	7⅞	8	...	7⅞
1	Com'with So pf (6)	96	95¾	95¾	+ ¼	95½
4	Congoleum Na (¼h)	14	13⅝	13⅝	...	13⅝
4	Consol Cigar (5)	34⅝	34⅝	34⅝	+ ⅛	34½
6	Cons Film	7¼	7¼	7¼	− ⅛	7⅛
2	Cons Film pf (2)	13	13	13	+ ⅛	13
90	Consol Gas (4)	93	91⅝	92⅝	− ¼	92
1	Consol Gas pf (5)	106¾	106¾	106¾	+ ¾	106¾
2	Cons Laundries (1)	12¼	12¼	12¼	− ¾	12¼
8	Consol Text	⅞	¾	¾	...	¾
1	Container B	1⅛	1⅛	1⅛	− ⅛	1
7	Cont Baking A	12¾	12¼	12¾	...	12½
2	Cont Bak B	1⅝	1⅝	1⅝	...	1½
1	Cont Baking pf (8)	57½	57½	57½	...	57⅛
67	Contl Can (2½)	47	45⅞	46⅛	− ¼	46⅝
1	Cont Diam Fib (1)	8½	8½	8½	...	8⅛
2	Contl Ins (2.40)	37⅞	37¼	37¼	− ⅝	37¼
1	Contl Mot	2¼	2¼	2¼	...	2
32	Contl Oil Del	10⅜	9⅞	10	− ⅛	9⅞
2	Contl Shares	3⅛	3	3⅛	+ ⅛	3⅛
8	Corn Prod (3½b)	65	64½	64½	− ⅛	64¼
1	Coty	7¼	7¼	7¼	+ ⅛	7⅛
1	Cream of Wh (2¼b)	28½	28½	28½	+ ⅛	27½
1	Crosley Radio	5	5	5	...	4¾
100	Crucible Stl pf (7) AS (z)	87½	87½	87½	...	88½
1	Cuba Co	4	4	4	+ ½	3⅝
2	Cuban Am Sug	4	4	4	+ ⅛	4
20	Cuban Cane Prod	1	1	1	− ¼	1
5	Cuban Dom Sug	⅛	⅛	⅛	...	⅛
2	Curtis Pub pf (7)	113¼	113¼	113¼	− ⅜	112¾
16	Curtiss Wright	3	2⅞	2⅞	− ⅛	2⅞
9	Curtiss Wright A	4⅛	4	4	− ⅛	4
10	Cushman 7% pf (7) AS (z)	105¾	105¾	105¾	− ½	98¼
10	Cushman 8% pf (8) AS (z)	98	98	98	+ 2	96
	D					
2	Deere & Co pf (1.40)	18⅝	18⅝	18⅝	− ⅜	18⅛
2	Del & Hud (9)	111	111	111	− ¼	110¼
3	Del Lack & W (4)	51¼	51¼	51¼	+ 1¼	51½
3	Diamond Match (1)	18¾	18⅝	18⅝	...	18½
7	Dome Mines (1)	11⅞	11½	11¾	+ ¼	11⅝
1	Douglas Aircraft (1)	17½	17½	17½	− ⅛	17½
34	Drug Inc (4)	74	72⅞	73½	− ⅜	73½
89	Du Pont de Nem (4)	85⅛	82⅞	83½	− ½	83⅝
1	Du Pont deb (6)	124¼	124¼	124¼	+ 1¼	123
	E					
11	Eastern Roll	5	5	5	− ⅛	5½
23	Eastman Kodak (8b)	139½	137	138	− 1½	137¼
10	East Kod pf (6) AS (z)	132¼	132¼	132	...	132
1	Eaton Ax & S (1.60)	13½	13½	13½	...	13½
9	Elec Auto L (6)	40⅛	39½	39½	+ ¼	39⅛
5	Elec Boat	2⅞	2⅛	2⅞	...	2⅞
51	El Pow & Lt (1)	39⅝	38½	38⅞	− ⅛	38⅝
1	Elec Stor B (5)	54½	54½	54½	− ½	54½
3	Elec & Mus	7¼	7	7	− ⅛	7
200	Elk Horn Coal AS (z)	¾	¼	¼	− ⅛	¼
1	Endicott John (3)	41½	41½	41½	...	41½
3	Equit Office Bldg (2½)	28	27¾	27¾	− ¼	27¾
1	Erie R R	17⅛	17⅛	17⅛	+ ¼	17¼
	F					
6	Fairbanks Mor (1.60)	11	11	11	...	10⅛
2	Fed Screw	5½	5½	5½	...	5
1	Fid P Fire Ins (2.60)	42⅝	42⅝	42⅝	+ ⅛	42½
10	Fifth Ave Bus (.64) AS (z)	7⅛	7½	7⅛	− ⅛	7
2	Firestone T & R (1)	17¾	17¾	17¾	+ ⅛	17⅝
6	Firest T & R pf (6)	63⅞	63¼	63⅞	+ ⅜	63
2	First Nat St (2½)	59	59	59	+ ½	59
1	Fisk Rubber	⅜	⅜	⅜	⅛	⅜
10	Florsh Sh pf (6) AS (z)	101	101	101	+ 1	100¼
19	Foster Wheel (1)	22½	21⅞	22	+ ½	22
1	Foundation	8	8	8	...	8¼
9	Fourth N Inv (.55h)	27⅞	27⅜	27⅝	− ⅛	27⅞
21	Fox Film A (2½)	13⅛	13⅛	13⅛	− ¼	13⅛
8	Freeport Tex (3)	26½	26	26	...	26¼
	G					
7	Gabriel A	3¾	3	3	− ½	2⅞
10	Gamewell (3) AS (z)	38⅛	38⅛	38⅛	+ ⅜	38
7	Gardner Mot	⅝	½	½	...	½
16	Gen Am Tank (4)	56½	55⅞	56	− ¼	55¾
3	Gen Asphalt (2)	21⅝	21⅛	21⅛	− ⅝	21⅛
1	Gen Bronze	7⅛	7½	7⅛	...	7⅝
2	Gen Cable	7¾	7⅝	7¾	+ ¾	7⅝
2	Gen Cable A	14⅛	14¼	14½	− ½	14
30	Gen Cable pf AS (z)	35	34½	35	− ⅛	34½
1	Gen Cigar (4)	34¾	34⅝	34⅝	− ⅝	34¼
65	Gen Elec (1.60)	40⅛	39⅞	40⅛	− ⅛	40⅛
13	Gen Elec spl (.60)	11⅛	11⅜	11⅜	− ⅛	11⅜
10	Gen Foods (3)	50⅜	50	50	− ⅛	50
5	Gen G & El A (.30k)	4⅝	4½	4½	− ⅛	4½
1	Gen Mills (3)	39	39	39	− ⅛	38
471	Gen Mot (3)	35⅜	35	35⅜	− ⅛	35¼
2	Gen Mot pf (5)	103	102⅞	103	...	102½
2	Gen Out Adv	5	5	5	...	5
2	Gen Out Adv A	10	10	10	− ⅜	8½
40	Gen Pr Ink pf ww (6) AS (z)	65⅛	65⅛	65⅛	− 4⅞	65⅛
1	Gen Pub Serv	12	12	12	+ ⅛	12
1	Gen Rail Sig (5)	44	44	44	− 1	43
1	Gen Real & U	2⅞	2⅞	2⅞	+ ¼	2¾
3	Gen Refract (3)	34	33¾	34	+ ⅛	33
24	Gen Thea Eq	2⅛	2⅛	2⅛	+ ⅛	2¼
6	Gillette Safety R	19⅝	19¼	19¼	− ⅛	19¼
1	Glidden Co	10⅜	9⅞	9⅞	− ¼	9¾
100	Glidden pr pf (7) AS (z)	81½	79⅞	81½	+ 1⅝	80
1	Gobel Adolph	7	7	7	...	6¾
12	Gold Dust (2½)	27¾	27⅛	27⅛	− ¼	27¼
2	Goodrich	12	12	12	+ ⅛	11⅝
7	Goodyear T (3)	40⅛	39⅛	40⅛	...	40
2	Gould Coup A	2	2	2	− ½	...
12	Graham Paige	2¾	2½	2½	− ⅛	2½
2	Grand Union	16	16	16	− ¼	16
9	Grant (W T) (1)	39⅝	39	39⅛	+ ⅛	39
8	Gt No Ry pf (4h)	35	34⅝	34⅝	− ⅛	34
5	Grigsby Grun	3⅛	3⅛	3⅛	...	3
	H					
14	Hahn Dept St	5¼	5	5	− ¼	5
1	Hersh cvt pf (4)	102½	102½	102½	− ¼	102
19	Houd-Her B	6¾	6½	6½	...	6½
1	Household F pf (4)	61	61	61	+ ¼	60⅞
9	Houston Oil	45⅛	43	43	− ¼	43
11	Houston Oil new	9⅛	9	9	− ¼	9
4	Hudson & Man (3½)	36⅛	35⅛	35⅛	− 1	35⅜
8	Hudson Motor (1)	12⅞	12¾	12⅞	+ ⅛	12½
	I					
3	Illinois Cent (4)	37¼	37	37	− ⅜	37⅛
10	Indian Motor pf AS (z)	23	23	23	+ 7	20
12	Indian Refin	3⅛	2⅞	3	+ ⅛	3
5	Indust Ray (4)	32¼	31¾	31¾	− ¾	31½
1	Inspirat Cop	6¼	6¼	6¼	− ⅛	6
1	Insuransh ct (Md) (.40)	6⅝	6⅝	6⅝	...	6¼
5	Interb Rap Tr	20⅞	20	20⅜	+ ½	20⅜
3	Interlake Ir	6	5¾	5¾	− ¼	5½
3	Int Agr pr pf	17	17	17	...	17
3	Int Bus Mach (6)	141	140	140	− 3	139
5	Int Carrier Ltd (½h)	7	7	7	+ ⅛	6⅝
6	Int Cement (4)	31	30⅝	31	+ ¼	31
1	Int Comb E pf	16	16	16	− ⅛	15
15	Int Harvest (2½)	37⅞	36⅞	37⅛	− ⅛	37⅛
6	Int Hydro El A (2k)	23⅛	23⅝	23⅝	...	23⅝
1	Int Match ptc pf (4)	47⅝	47⅝	47⅝	− 2⅝	47½
69	Int Nick Can (.40)	13⅛	12½	12⅝	− ⅛	12⅝
3	Int Pap & P A	4	4	4	...	4
4	Int Pap & P C	2¼	2¼	2¼	...	2¼
5	Int Salt (3)	34¼	33½	33½	− 1⅛	33½
1	Inter Shoe (3)	47¼	47¼	47¼	− ¼	47¼
120	Int Tel & Tel (2)	28⅞	27⅞	27⅞	− ⅛	27⅞
	J					
3	Jewel Tea (4)	41½	41	41½	+ ¼	41
61	Johns Manville (3)	50⅝	48⅝	49	− ⅝	49¼
510	Johns Man pf (7) AS (z)	121½	121½	121½	+ ½	120
	K					
6	Karstadt Rud	2	2	2	...	1½
3	Kayser (J) (1)	13½	13½	13½	− ⅛	13⅛
11	Kelvinator	10⅝	10⅝	10½	+ ⅛	10½
230	Kendall pf (6) AS (z)	54	52	54	− 1	50⅛
30	Kennecott (1)	17	16⅝	16⅞	− ⅛	16¾
30	Kinney pf AS (z)	29	29	29	+ ⅜	29
9	Kresge (S S) (1.60)	27¾	27½	27½	...	27⅝
107	Kreug & Toll (1.61)	16⅜	16	16⅛	− ⅛	16⅛
26	Kroger Groc (1)	31	30⅝	30¾	− ⅛	30¾
	L					
25	Lambert (8)	69½	68	68	− 1	68
1	Lee Rub & T	3½	3½	3½	...	3½
6	Lehigh Port C	10	10	10	− ¼	10
2	Leh Val R R (2½)	39	39	39	− ⅛	38¾
1	Lehman Corp (3)	52	52	52	...	52
2	Libbey O Ford Gl	12¾	12¾	12¾	...	12½
10	Ligg & Myers (5b)	67	65½	65½	− 2⅞	65¼
46	Ligg & My B (5b)	68⅜	66¼	66¼	− 2½	66¼
3	Liquid Carb (3)	25	24½	24½	− ⅛	23⅝
21	Loew's (3)	47¾	46⅞	47⅜	+ ¼	47⅛
6	Loft	5⅛	5	5	...	5
30	Loose W Bl 1 pf (7) AS (z)	120¾	120	120¾	+ ½	120
181	Lorillard (P)	17⅛	16⅝	16⅝	− ⅜	16⅛
4	Lorillard pf (7)	99	98¾	98¾	− ⅛	98¼
10	Ludlum Steel	12⅛	11	12⅛	+ ⅜	11
	M					
5	Mack Trucks (3)	30	28½	28½	− ¼	28¼
8	Macy (R H) (3)	80½	79½	80½	+ 1	80
100	Manati Sug AS (z)	1¼	1¼	1¼	− ⅛	1⅛
7	Manh El Mod gtd	26	25¾	26	− ½	26
2	Marine Midl (1.20)	19⅝	19⅝	19⅝	− ⅛	19½
3	Marsh Field (2½)	24¼	23⅝	24⅛	+ ¼	23½
4	Math Alkali (2)	22	21⅞	22	− ½	22
14	May Dept St (2½)	33¼	32¼	33⅛	+ ⅛	33
1	Maytag pf ww (3)	14	14	14	...	14
4	McCall (2½)	31	31	31	...	31
1	McIntyre Porc (1)	21¼	21¼	21¼	...	21¼
68	McKeesport T (5½b)	68	65½	66½	− 1⅝	66½
8	McKess & Rob (1)	9⅝	9⅝	9⅝	+ ⅛	9½
1	Mengel	4	4	4	...	3¾
2	Mid-Cont Pet	10¼	10¼	10¼	− ¼	10⅛
4	Midland Steel (3)	14½	14½	14½	...	14⅛
1	Minn Mol Imp	2	2	2	...	2
2	Minn St P & S S M	4	4	4	− ¼	4
4	Mo Kan T	11¼	11	11	− ¼	11
2	Mo K T pf (7)	37	36	36	− 1	36
2	Mo Pac	17½	17½	17½	...	17¼
78	Montgom Ward	21¼	20⅝	20⅞	+ ⅛	20¾
1	Moto Met Gau	1⅛	1⅛	1⅛	+ ⅛	1⅛
1	Motor Prod (2)	32	32	32	+ 2	31¾
2	Motor Wheel (1)	10	10	10	+ ⅛	9
3	Mullins Mfg	29¼	29⅛	29¼	+ ¼	29¼
40	Mullins pf (7) AS (z)	58½	58½	58½	+ ¼	58
5	Murray Corp	9¾	9½	9¾	+ ¼	9½
	N					
19	Nash Motors (4)	25¼	24¾	25¼	...	25¼
1	Natl Acme	5⅛	5⅛	5⅛	− ⅛	5¼
10	Nat Air Trans AS	9½	9½	9½	+ ½	8½
5	Nat Bell Hess	5⅞	5⅞	5⅞	...	5⅞
1	Nat Bell H pf	20	20	20	...	15⅛
20	Nat Biscuit (2.80)	58⅛	57½	57⅞	...	57¾
2	Nat Cash R A	25⅞	25⅝	25⅝	+ ⅜	25½
31	Nat Dairy Pr (2.60)	34	33⅝	33⅝	+ ⅛	33⅝
3	Nat Distil (2)	27½	27⅛	27⅛	− ⅜	27⅛
7	Nat Pow & Lgt (1)	24⅞	24⅜	24⅜	− ⅛	24¼
2	Nat Steel (2)	37	36⅞	37	+ ⅛	37
1	Nat Supply	20	20	20	+ ⅛	19¼
50	Nat Sup pf (7) AS (z)	74	74	74	− 1	73
7	National Tea (1)	15½	15½	15½	+ ⅛	14¾
6	Nev Con Cop (1)	8⅛	8	8	− ⅛	8
1	Newport A (3) XD	53	53	53	− ⅛	53⅛
1	Newton Steel	8½	8½	8½	− ⅛	8½
55	N Y Central (6)	69¼	67⅝	69⅛	+ ⅛	68⅜
7	N Y Investors	4½	4½	4½	− ⅛	4¼
8	N Y N H & H (6)	55	54	54	...	55
2	N Y N H pf (7)	106	103	106	+ 1½	102
7	N Y Ont & W	12	11⅞	12	− ¼	11¾
7	N Y Shipbuilding	6	6	6	...	5
40	N Y Steam $7 pf (7) AS (z)	115½	115½	115½	− ⅛	115½
30	N Y Steam $6 pf (6) AS (z)	106	105⅜	106	− ⅛	105¼
7	Noranda Mines	18¾	18½	18½	...	18½
4	Norfolk & W (10)	162	161	161	− ½	160
41	North Amer (10%J)	68	66½	67⅜	+ ⅛	67½
1	North Am pf (3)	55⅞	55⅞	55⅞	+ ⅛	55½
7	No Am Aviat	7¾	7¾	7¾	...	7⅜
1	No Am Ed pf (6)	105¼	105¼	105¼	− 1⅛	105⅛
2	No Ger Lloyd (2.56h)	15⅝	15⅝	15⅝	− ⅜	15⅝
1	Northern Pac (5)	33	33	33	− ⅜	33⅛
	O					
18	Ohio Oil	12⅛	11⅞	11⅞	− ¼	11¾
1	Olive Farm	2	2	2	...	2
2	Otis Elev (2½)	39⅜	39	39	+ ⅜	38½
3	Otis Steel	7¾	7½	7½	− ⅛	7½
50	Outlet pf (7) AS (z)	112	112	112	+ 4¾	112
14	Owens Ill Gl (2)	31	29	30	− 1	28
	P					
3	Pacific G & E (2)	46½	46⅜	46½	+ ¼	46½
1	Pacific Light (3)	52½	52½	52½	+ ½	52½
40	Pac T & T (7) AS (z)	130	129	129¾	+ 1¼	129¾
65	Packard Motor (.40)	6⅝	6⅜	6⅜	− ⅛	6⅜
4	Panhand P & R	2	2	2	− ⅛	1½
39	Paramount Publix (2½%j)	23⅝	23⅛	23¼	+ ⅛	23¼
1	Pathe Exchange	1⅝	1⅝	1⅝	+ ⅛	1½
3	Pathe Exchange A	5½	5½	5½	+ ½	5½
1	Peerless Motor	3	3	3	− ⅛	3
1	Penick & Ford (1)	37⅛	37⅛	37⅛	+ ⅛	37
27	Penney J C (2.40)	44½	42¾	43⅜	− ½	43
2	Penney pf (6)	100	100	100	...	100
2	Penn Dix pf A	8	8	8	− 2	7
54	Penn R R (3)	38½	38	38¼	− ⅜	38¼
1	Peoples Gas Ch (8)	195	195	195	...	194
63	Petro Corp (1)	9⅛	8⅝	8⅞	− ⅛	8⅞
3	Phelps Dodge (1)	11½	11⅛	11½	− ⅛	11½
6	Phila R C & I	7½	7¼	7½	+ ⅛	7⅛
6	Philip Morris (1)	11⅞	11⅝	11⅝	− ⅛	12¼
20	Phil Jones pf (7) AS (z)	46	46	46	...	...
42	Phillips Pet	9⅝	9½	9⅝	...	9½
1	Pierce-Ar pf (6)	60	60	60	...	59
1	Pierce Oil	⅝	⅝	⅝	...	⅝
1	Pierce Oil pf	12⅛	12⅛	12⅛	...	11½
4	Pierce Pet	2¼	2	2¼	+ ¼	2⅛
1	Poor & Co	7⅝	7⅝	7⅝	− ⅛	7½
4	Post T & C 7% pf	18⅛	18⅛	18⅛	− 2	18
11	Prair Oil & G	12½	12	12	− ⅛	11½
7	Prair Pipe L (3)	17¼	17	17	− ¼	17
12	Pressed St Car	3	3	3	− ⅛	3
3	Procter & Gam (2.40)	63⅝	63¼	63⅝	− ⅛	63¼
6	Pub Ser N J (3.40)	79⅝	79	79⅝	− ⅜	79⅝
1	Pub Ser N J 6% pf (6)	119⅞	119⅞	119⅞	− ⅛	119¾
1	Pub Ser N J 5% pf (5)	101	101	101	− ⅛	101
1	Pullman (4)	30	30	30	+ ⅜	29¾
28	Punta Al Sug	⅛	⅛	⅛	...	⅛
7	Pure Oil	9⅛	8⅝	8⅞	...	8¾
10	Pure Oil pf (8) AS (z)	82	82	82	− 1	80
10	Purity Bak (3)	25½	25½	25½	+ ½	25½
	R					
438	Radio	20⅛	19¼	19½	− ⅛	19½
21	Radio pf B (5)	46	44½	45	+ ½	44⅝
24	Radio-Keith-O	14⅝	14⅛	14⅜	+ ¼	14⅜
10	Railroad Sec (4) AS	30	30	30	− 4	15
5	Reading Co (4)	65	65	65	+ 1½	63½
5	Reming Rand	7¼	7	7¼	...	7
2	Reo Motor (.40)	5⅛	5⅛	5⅛	...	5⅛
78	Rey Tob B (3)	48½	47⅝	48	− ¾	48
8	Rio Gran Oil	5⅛	4⅞	5	...	4⅞
7	Rossia Ins (2.20)	17⅞	17⅛	17½	− 1	17⅛
	S					
26	Safeway St (5)	66⅜	65¼	65½	− ⅛	65½
50	Safe St 7% pf (7) AS (z)	106⅞	106	106	− 1	106
2	St Jos Lead (1)	16⅛	16⅛	16⅛	− ⅛	16
1	St L South	13⅝	13⅝	13⅝	− ⅜	13⅛
1	Savage Arms (1)	12⅝	12⅝	12⅝	− ⅜	12¾
2	Seaboard Air	½	½	½	...	½
10	Seab Oil Co	15	14½	14⅝	+ ¼	14½
21	Sears Roebuck (2½)	56⅝	56⅛	56⅛	+ ⅛	56
1	Second Nat Inv	3⅝	3⅝	3⅝	+ ⅛	3⅝
18	Seneca Cop	⅞	⅞	⅞	− ⅛	¾
26	Servel Inc	8¼	7⅞	8	...	7⅞
1	Shattuck (F G) (1)	20	20	20	...	19⅝
16	Shell Union	6⅛	6	6	...	5⅞
2	Shubert Thea	3¼	3⅛	3¼	+ ½	2¾
10	Simmons	15¾	15⅛	15⅛	+ ¼	15
3	Simms Pet	8⅜	8¼	8⅜	+ ⅛	8
77	Sinclair Con	11⅝	11¼	11⅜	+ ⅛	11⅜
2	Sincl Con pf (8)	98	98	98	...	97
8	Skelly Oil	7½	7¼	7¼	− ⅛	7¼
3	Skelly Oil pf ww	30	29⅞	30	+ ¾	29½
1	Sloss S S & I	12⅛	12⅛	12⅛	...	12
30	Sloss S S pf AS (z)	22	21¾	22	+ 1	20½
49	Socony Vacuum (1.60)	19¾	19½	19⅝	+ ¼	19½
3	South Cal Ed (2)	43	43	43	− ⅛	42⅞
54	Southern Pac (6)	72½	70½	71¼	− ¾	70½
10	So P R S pf (8) AS (z)	110	110	110	− ½	110
26	Southern Rail (6h)	25¼	24⅜	24½	− ⅜	24⅛
77	So Ry M & O ctf (4)	50	50	50	− 5	40
4	Sparks With (1)	7¾	7⅝	7¾	+ ¼	7½
120	Spear & Co AS (z)	2¾	2¾	2¾	− ¼	2½
3	Spiegel May Stern	6⅞	6¾	6⅞	− ⅛	6½
35	Stand Brands (1.20)	18¾	18⅝	18¾	+ ⅛	18½
6	St G & E (3½)	63⅜	62⅜	62½	− ⅛	62¼
3	Stand G & E pf (4)	59⅞	59⅜	59⅜	− ⅛	59⅛
1	St Invest	1⅝	1⅝	1⅝	− ⅛	1¾
47	St Oil Cal (2½)	41	40⅛	40⅛	...	40¾
71	St Oil N J (2b)	41¼	40¼	40½	+ ¼	40½
2	Starrett (L S) (2)	15⅞	15⅞	15⅞	− ⅛	15¾
1	Sterl Sec A	2½	2½	2½	− ⅛	2½
4	Stewart Warn	10⅝	10½	10½	− ⅛	10⅝
10	Stone & Web (3h)	28½	28⅛	28½	+ ⅛	28⅛
3	Studebaker (1.20)	16⅝	16½	16½	+ ⅛	16¼
2	Superheater (2½)	30⅛	30⅛	30⅛	...	30
4	Superior Oil	⅞	⅞	⅞	...	⅞
2	Sweets Co (1)	14⅞	14⅞	14⅞	+ ⅜	14⅞
	T					
1	Tenn Corp (½)	5⅛	5⅛	5⅛	...	5
33	Texas Corp (2)	27	26⅞	26⅞	+ ⅜	26⅞
10	Tex Gulf Sul (3)	34¼	33¾	34⅛	+ ⅛	34
2	Tex Pac C & O	5	4¾	4¾	− ⅛	4¾
8	Tex Pac L Tr	10⅝	10¼	10¼	− ¼	10¼
4	Third Natl Inv (.55h)	23	23	23	...	23
1	Thompson (J R) (1)	19	19	19	+ ⅛	19
56	Tide Wat As	8	7⅞	7⅞	+ ⅛	7⅞
1	Tide Wat Oil pf (5)	64	64	64	− 2¼	64
2	Timk Roll B (2)	31¼	31⅛	31¼	− ¼	31¼
2	Tob Prod	3½	3½	3½	...	3¼
1	Tob Prod A (.80)	10⅛	10⅛	10⅛	+ ⅛	10
80	Transamerica (.40)	7⅛	7	7⅛	...	7
10	Tri Cont Corp	7⅝	7½	7⅝	...	7½
2	Truax Traer	3¾	3¾	3¾	− ⅛	...
	U					
3	Underwood Ell (4)	42	41½	41½	− ½	41
5	Union Bag & P	14	13⅝	14	+ ¼	13¾
45	Union Carbide (2.60)	49⅛	48½	49	...	49
13	Union Oil Cal (2)	18	17⅝	17⅞	+ ⅛	17⅞
19	Union Pac (10)	142¾	139¼	140	− 1	140
1	Un Pac pf (4)	85	85	85	...	85
1	Un Tank Car (1.60)	21	21	21	− ⅛	20⅞
477	Unit Aircraft	28⅛	27⅛	27½	− ⅜	27½
1	Unit Am Bos Mag	10¼	10¼	10¼	+ ¼	8
3	Unit Carbon	16	15½	15½	...	14¾
1	Unit Cigar	4⅛	4⅛	4⅛	...	4⅛
70	United Corp (¾)	22⅜	21¾	22	...	22
22	Unit Gas Im (1.20)	29⅜	28¾	28¾	− ¼	28¾
3	Un Piece Dye (2)	18	18	18	+ ⅛	17
4	U S Ind Al	34	32½	32¾	+ ¼	32½
1	U S Leather	5⅛	5⅝	5⅛	− ⅛	5¼
1	U S Leath A	9¼	9¼	9¼	− 1	9
12	U S Pipe (2)	21	20½	20½	− ⅛	20½
1	U S Pipe 1 pf (1.20)	18	18	18	...	17¾
3	U S Real & Im (1)	15	14¾	14¾	− ⅛	14¾
5	U S Rubber	13¼	13	13	...	13¼
4	U S Rub 1st pf	22½	22½	22⅝	− ⅛	23
282	U S Steel (4)	88¼	86¼	87⅜	+ ¼	87⅛
5	U S Steel pf (7)	137¼	137	137	...	137¼
2	U S Tobacco (4.40)	66¼	65⅜	65⅜	− 2½	65
1	United St pf (4)	41¼	41¼	41¼	+ ¼	40½
4	Univ Leaf Tob (3)	30½	29½	29½	− ⅜	29⅛
11	Util P & Lt A (2k)	22⅞	22⅛	22¾	...	22⅝
	V					
37	Vanadium	27⅝	26½	27	+ ¼	26¾
1	V C Ch 7% pr pf (7)	58¼	58¼	58¼	− ¾	58¼
120	Vulcan Detin (4) AS (z)	47¼	46⅛	47¼	+ ⅝	46
	W					
5	Wabash Ry	9	9	9	...	8⅞
4	Waldorf Sys (1½)	25⅝	25½	25½	− ¼	25½
1	Walgreen pf (6½)	96½	96½	96½	+ 1½	96½
2	Walworth	4⅞	4⅞	4⅞	...	4¾
1	Ward Bak B	3⅝	3⅝	3⅝	− ⅜	3½
40	Warner Pict	8⅛	8	8	− ⅛	8
1	Warner Quin	3¼	3¼	3¼	− ⅛	2¾
3	Warren Bros (2)	19	18⅞	18⅞	− ⅛	18½
4	Wesson Oil & S (2)	17⅛	17	17⅛	− ⅛	17⅛
20	W Penn El 7% pf (7) AS (z)	107¼	106½	106½	...	106½
30	W Penn El 6% pf (6) AS (z)	97½	97½	97½	− ⅛	97
2	West Dairy B	7⅞	7⅞	7⅞	− ⅛	7½
2	West Pacific	6⅜	6⅜	6⅜	− ⅛	6½
12	West Un Tel (8)	112½	109⅞	109¾	− 2¼	110
146	West El & Mfg (4)	63⅞	62	62⅞	− ⅛	62⅝
14	Weston El Ins (1)	14	12¾	12¾	− 1⅜	12¾
2	Westvaco Chl (2)	17⅜	17⅜	17⅜	− ⅛	17¼
20	Westvaco rts	1-32	1-32	1-32	− ⅛	...
2	White Motor (1)	14⅝	14½	14½	− ¼	14½
2	White Sew M	2⅛	2⅛	2⅛	− ⅛	2
1	Wilcox O & G	5¼	5¼	5¼	+ ¼	5¼
6	Willys Over	3⅝	3⅝	3⅝	...	3½
2	Wilson A	5	5	5	...	4⅞
99	Woolworth (2.40)	70⅛	68⅝	70	− ⅛	69¼
38	Worth P & M	44¼	43	43⅜	+ ¼	43
49	Wrigley Jr. (4)	71⅝	69⅞	70⅜	− 1⅛	70¼
	Y					
3	Yellow Tr & C	7¾	7⅝	7⅝	− ⅛	7⅝
3	Young S W (3)	17⅛	16⅞	16⅞	− ⅛	16½
2	Young Sh & T (2)	41½	41½	41½	− ½	40¼
	Z					
4	Zenith Radio	2⅛	2	2	− ¼	2
5	Zonite Prod (1)	11	10⅞	10⅞	− ⅛	10¾

Total sales, 867,290 shares. Previous day, 826,604 shares. Week ago, 1,704,870 shares. Year ago, 1,746,950 shares. Two years ago, 3,895,440 shares. January 1 to date, 386,538,066 shares. Year ago, 573,665,880 shares. Two years ago, 713,023,240 shares.

XD—Ex dividend. XR—Ex rights. AS—Actual sales. (a) Plus extras. (b) Including extras. (d) Partly stock. (e) Paid in scrip. (f) Paid last year. (h) Paid so far this year. (j) Payable in stock. (k) Cash or stock. (l) Payable when earned. (z) Unit of trading, ten shares.

CHICAGO STOCKS.

(Quotations by W. B. Hibbs & Co.)

	Bid.	Asked.
Yellow Taxi	17⅛	18
Thompson	19	...
Wahl	1½	1⅝
Butler Bros	4⅞	...
National Leather	...	...
Swift	25⅝	25⅞
Swift International	33⅛	33⅝
Libby, McNeil & Libby	10	10½
Midwest Util	16½	16¾
City Con com	...	⅛
City Con pf	1⅛	2
Edison	197	198
Public Service $100 par	200	204
Public Service no par	101	204
Quaker com	133	136
Quaker pf	120¼	...
Bendix	21⅝	22
Borg Warner	18⅝	18⅞
Ill Brick	11⅛	11⅝
U S Gipsum	37	38
Gt Lakes Dock & Dredge	17⅞	18
Asso Apparel Ind	...	11
Balaban & Katz	40	40
Cons com	1⅜	1⅝
Cons pf	...	20
Elec Household	16	17
McCord	11	20

BANK AND TRUST STOCKS

New York, Aug. 25 (A.P.).—Over-the-counter market:

BANKS.	Bid.	Asked.
America	38¼	41¼
Chase Natl	59⅝	62⅝
Chat. & Phen	50	53
Commercial	235	245
First Natl	3370	3570
Manhattan	59½	62½
Natl. City	76¼	78¼
Public	41½	44½
TRUST COMPANIES.		
Bankers	86¾	88¾
Brooklyn Trust	338	348
Cen. Hanover	200	205
Chemical	44¼	46¼
Continental	22½	23½
Corn Exchange	93	97
Empire	42	45
Guaranty	425	430
Irving	30	32
Manufacturers	42⅞	44⅞
New York Trust	133	138
United States	2775	2975
INSURANCE.		
Aetna Cas. & S	75	80
Aetna Life	41½	43½
Agricultural	94	104
Amer. Home	12	17
Boston	465	500
Carolina	20¾	22¾
City of New York	217	240
Conn. Gen. Life	86	91
Firemen's Ins	21½	23
Glen Falls	41	43
Globe & Rut	460	510
Hanover	27½	29½
Kansas City	800	900
Maryland Cas	15	19
Mass. Bond	65	73
Natl. Fire	54	58
Prov. Wash	43½	45½
St. Paul Fire	150	160
Stuyvesant	37	42
Sun Life	1150	1250
Travelers	730	780

LOCAL STOCK EXCHANGE

Sales—Regular call, 11:15 a. m.:
Capital Traction Co., 10 at 36, 10 at 36, 5 at 36.
Riggs Natl. Bank, 10 at 375.
After call:
Potomac Elec. 6% pfd., 5 at 112¾, 4 at 112¾.
Mergenthaler Linotype, 3 at 77½, 2 at 77½, 2 at 77½.
Wash. Ry. & Elec. pfd., 10 at 99½, 10 at 99½.
Wash. Gas 5s, $500 at 107.

BONDS. PUBLIC UTILITIES.	Bid.	Ask.
Amn. T. & Tel. conv 4½s, '39	126	...
Amn. T. & Tel. col. tr. 5s	108	...
Ana. & Pot. River R. R. 1st 5s	71	...
Ana. & Pot. River guar. 5s	95	...
C. & P. Telephone of Va. 5s	104⅛	105¾
Capital Traction 1st 5s	84	84¾
City & Suburban Ry. 1st 5s	69	70
Georgetown Gas Lt. 1st 5s	105½	...
Pot. Elec. Power cons. 5s	104½	106
Pot. Elec. Power gl. and ref. 6s	110	111
Wash., Alex. & Mt. Vernon ctf	2	...
Wash. Gas Lt. gold notes 4½s	100½	101
Wash. Gas Light genl. 5s	107	...
Wash. Gas Lt. Co., Ser. A 6s	103	103¾
Wash. Gas. Lt. Co., Ser. B 6s	106½	107½
Wash. Ry. & Elec. cons. 4s	93¼	93⅞
MISCELLANEOUS.		
Barber & Ross, Inc., 6½s	78	...
Chevy Chase Club 5½s	100	...
Col. Country Club 1st 5½s	100	103
Dist. of Col. Paper Mfg. 1st 6s	30	40
Wash. Market Cold Stge. 5s	94	...
STOCKS. PUBLIC UTILITIES.		
Amn. Tel. & Tel	169	...
Capital Traction	36	38
Washington Gas	115	...
Nor. & Wash. Steamboat	175	200
*Pot. Elec. Power pfd. 6s	112	113
*Pot. Elec. Power pfd. 5½s	110	111
*Wash. Ry. & Elec. com	435	...
*Wash. Ry. & Elec. Co. pfd	99	100
NATIONAL BANKS.		
Capital	175	250
Columbia	375	...
Commercial (stamped)	177	225
District	198	210
Fed.-Amer. Natl. Bk. & Tr.	46	50
Liberty	193	210
Lincoln	400	420
Metropolitan	270	283
Riggs	373	380
Second	165	210
Washington	193	220
TRUST COMPANIES.		
Amer. Security & Trust	315	330
Continental Trust	...	125
Natl. Savings & Trust	380	400
Prince Georges Bk. & Tr.	28	40
Union Trust	200	225
Wash. Loan & Trust	400	440
SAVINGS BANKS.		
Bank of Bethesda	58	65
Commerce & Savings	325	...
East Washington	20	35
Potomac Savings (new)	65	75
Sec. Sav. & Coml	435	480
Seventh Street	294	...
United States	530	630
Washington Mechanics	50	55
FIRE INSURANCE.		
American	280	...
Corcoran	150	...
Firemen's	30	40
National Union	20	22
TITLE INSURANCE.		
Columbia	8½	10½
Real Estate	145	160
MISCELLANEOUS.		
Barber & Ross, Inc., com	9½	13
Col. Sand & Gravel Co. pfd	86	92
Col. Medical Bldg. Corp	95	...
D. C. Paper Mfg. Co. pfd	...	5
District Natl. Securities pfd	68	75
Emerson's Bromo-Seltzer (a)	28	31
Federal Storage Co. pfd	110	130
Fed.-American Co. com	21¾	23
Federal-American Co. pfd	90	100
*Lanston Monotype	84	91
Merch. Tfr. & Storage com	95	105
Merch. Tfr. & Storage pfd	90	97
Mergenthaler Linotype	76¾	77½
Natl. Mtge. & Inv. Co. pfd	4¾	...
Peoples Drug Stores pfd	103	104½
Real Est. Mtge. & Guar. pfd	6½	6¾
Security Storage	104	113
Terminal Ref. & Wh's Corp	44	50
The Carpel Corporation	17½	23
Wash. Mech. Mtge. Co. com	8½	...
Wash. Medical Bldg. Corp	...	115
Woodward & Lothrop com	25	...
Woodward & Lothrop pfd	106	...

*Ex dividend.

SECURITIES PRICE AVERAGES

New York, Aug. 25 (A.P.).—Stock averages:

	50 In.	20 R.R.	20 Ut.	90 Tl.
Today	105.4	*63.8	161.1	108.8
Previous day	105.8	64.2	161.7	109.2
Week ago	108.7	65.8	164.5	112.0
Month ago	105.7	73.1	161.1	110.5
Year ago	161.6	117.6	218.5	164.2
2 years ago	247.7	159.5	328.8	247.4
3 years ago	173.6	122.9	156.5	162.4
High (1931)	140.2	106.2	203.9	144.3
Low (1931)	92.7	64.2	141.1	96.9
High (1930)	202.4	141.6	281.3	205.8
Low (1930)	112.9	86.4	146.6	114.7
High (1929)	252.8	167.8	353.1	253.5
Low (1929)	141.3	117.7	156.3	140.2

Bond averages:

	10 In.	10 R.R.	10 Ut.	30 Tl.
Today	83.0	*91.3	100.4	*91.6
Previous day	83.3	91.6	100.5	91.8
Week ago	83.4	93.8	100.9	92.7
Month ago	84.5	99.0	101.2	94.9
Year ago	93.8	108.6	100.7	101.1
2 years ago	92.7	101.4	96.7	96.9
3 years ago	94.8	105.0	99.0	99.6
High (1931)	90.4	105.7	101.5	98.7
Low (1931)	81.4	91.6	98.4	91.8
High (1930)	94.9	109.8	101.4	101.9
Low (1930)	83.3	97.3	96.6	92.6
High (1929)	95.3	106.0	99.8	99.9
Low (1929)	90.4	100.8	96.0	96.3

*New 1931 low.
(Copyright, 1931, Standard Statistics Co.)

FOREIGN EXCHANGE.

New York, Aug. 25 (A.P.).—Foreign exchanges steady. Great Britain in dollars, others in cents.

Great Britain—Demand, 4.85 11-16; cables, 4.85 15-16; 60-day bills, 4.81¾.
France—Demand, 3.91 31-32; cables, 3.92 1-32.
Italy—Demand, 5.22¾; cables, 5.23⅛.
Belgium—Demand, 13.95½.
Germany—Demand, 23.75.
Holland—Demand, 40.32½.
Norway—Demand, 26.72.
Sweden—Demand, 26.75.
Denmark—Demand, 26.72.
Switzerland—Demand, 19.47¾.
Spain—Demand, 8.88.
Portugal—Demand, 4.45.
Greece—Demand, 1.29⅜.
Poland—Demand, 11.21.
Czechoslovakia—Demand, 2.96¼.
Jugoslavia—Demand, 1.76¾.
Austria—Demand, 14.04.
Roumania—Demand, 0.59½.
Argentina—Demand, 28.00.
Brazil—Demand, 6.25.
Tokyo—Demand, 49.33.
Shanghai—Demand, 29.75.
Montreal—Demand, 99.67⅛.
Mexico City (silver peso)—Demand, 31.50.

INVESTMENT TRUSTS.

(Quotations furnished by Knapp & Co.)

	Bid.	Asked.
Corporate Trust Shares	4⅜	4⅝
Cumulative Trust Shares	6⅛	6½
Low-priced Shares	6¼	6¾
Nation-wide Securities "B"	5½	6
New York Bank Trust Shares	6¼	6¾
North American Trust Shares	4⅝	4⅞
Super Corp of America "C"	9¼	9¾
Super Corp of America "D"	8¼	8¾
U S Elec Lt & Pow Shrs "B"	6⅜	6⅞
York Share Corp	16⅜	17⅜

TREASURY CERTIFICATES.

(Reported by J. & W. Seligman & Co.)

Rate.	Maturity.	Bid.	Offer.
2⅝s	Sept. 15, 1931	100 4-32	100 7-32
1½s	Sept. 15, 1931	100 2-32	100 4-32
1⅞s	Dec. 15, 1931	100 13-32	100 15-32
1⅞s	Dec. 15, 1931	100 13-32	100 15-32
2s	Mar. 15, 1932	100 26-32	100 28-32
3⅛s	Dec. 15, 1931-32	100 30-32	101

CHICAGO GRAIN.

Chicago, Aug. 25 (A.P.).—Liquidation of the September delivery in all grains carried prices for wheat, corn and rye down to new lows for the season again today. A snappy rally in corn just before the close found the market badly oversold and hasty covering by shorts forced prices up to fractional gains for the day. Wheat rose only moderately from the day's bottom.

Wheat closed weak, ⅛@1 cent lower; corn, firmer at ⅜@1⅜ advance; oats, ⅛ down to ¼ up and provisions showing 2@15 cents decline.

Foreign crop reports suggested a general paring down in estimates of the wheat yield in many countries. Russian reports indicated the wheat crop there would be much smaller than last year. Canadian advices said there would be excellent yields in northern sections if the frost held off for a week or two. Unofficial authorities in Winnipeg estimated the probable crop in the three prairie provinces at 250,000,000 bushels, compared with 374,000,000 last year. The Department of Agriculture estimated the total world's carry over of wheat for the season at 679,000,000 bushels, against 578,000,000 a year ago.

Liverpool wheat prices were weaker because of pressures of low grade Danubian wheat and in sympathy with North American market action yesterday. Rallies in wheat were rather feeble and difficult to maintain.

A sharp rally in September corn enlivened late trading when buying by a Chicago professional disclosed a paucity of offerings and started a hasty covering movement by shorts. Stop loss orders to buy on the way up were uncovered and prices were up 2¼ cents from the earlier low point before the rally ran its course. Illinois advices said farmers were holding corn as present prices would not pay the cost of production.

Oats and rye were depressed by other grains, but came back fairly well before the close. Provisions had a heavy tone with fair buying on the dips.

Closing indemnities: Wheat—September, 45⅞@47⅜, 47½; December, 50¼@51⅝; May, 55½@55⅝, 56⅞. Corn—September, 39¾@40, 42¾; December, 37¼@47⅞, 38½; May, 41⅞@42⅞.

Cash grain:
WHEAT—No. 2 red, 47½@48; No. 2 hard, 48¾; No. 3 yellow hard, 46¾@47; No. 1 Northern spring, 50¾; No. 2 mixed, 47¾@48.
CORN—No. 2 mixed, 41; No. 1 yellow, 41¼; No. 1 white, 43.
OATS—No. 1 white, 21@21¾; No. 3 white, 18½@21¼.
RYE—No sales.
BARLEY—39@58.
TIMOTHY—3.00@3.50.
CLOVER—9.50@16.00.

GRAIN AND PROVISIONS FUTURES:

	High.	Low.	Close.
Wheat—			
September	47⅜	46⅛	46½
December	51½	50¼	50⅝
March	54⅝	53½	54⅜
May	56⅝	55⅝	56
Corn—			
September	41½	39⅜	41¼
December	37⅞	36⅞	37⅝
March	40½	39½	40⅜
May	42⅝	41⅝	42⅜
Oats—			
September	20⅛	19¼	19⅞
December	21⅝	21	21¼
March	...	...	...
May	24¼	23⅞	24
Rye—			
September	32¼	31½	31⅞
December	35⅞	35	35⅜
March	...	...	...
May	39⅝	39	39¼
Lard—			
September	7.05	7.00	7.05
October	7.02	6.95	7.00
December	6.10	6.02	6.05
Bellies—			
September	...	...	6.30

BALTIMORE MARKETS.

Baltimore, Md., Aug. 25 (A.P.).—APPLES—Wealthys, U. S. 1s, 2½-inch up 50@75.

POTATOES — Maryland and Pennsylvania, various varieties, 100-pound sacks, U. S. 1s, 1.00@1.10; New Jersey, 100-pound sacks, U. S. 1s, Cobblers, 1.25@1.35.

SWEET POTATOES — North Carolina, barrels, yellows, U. S. 1s, 2.75@3.00; ungraded, 2.50; bushel baskets, U. S. 1s, mostly 1.00@1.10; Georgia, bushel baskets, yellows, U. S. 1s, 1.25.

CHICKENS—Old, medium, 18@22; Leghorns and other light stocks, 14@17; young, colored, as to size, 22@26; Leghorns, as to size, 20@23; ducks, young Muscovy, 4 pounds and over, 19@21.

EGGS—Nearby current receipts, candled, 21@23.

COTTONSEED OIL MARKET.

New York, Aug. 24 (A.P.).—COTTON SEED OIL—Closed easy. Prime summer yellow, 5.25. Prime crude, nominal; September, 5.20; October, 5.20; December, 5.05; January, 5.12; March, 5.20. Sales, 29.

STOCK MOVEMENTS.

New York, Aug. 25 (A.P.).—What the stock market did:

	Tues.	Mon.
Number of advances	162	120
Number of declines	258	302
Stocks unchanged	127	120
Total issues traded	547	542

LIVE STOCK MARKETS.

Chicago, Aug. 25 (A.P.) (U. S. Dept. of Agriculture).—HOGS—Receipts, 20,000, including 2,000 direct; closed fairly active, unevenly steady to 25 cents below Monday; light weights off most; 180-230 lbs., 6.50@6.60; top, 6.65; 240-290 lbs., 6.00@6.50; pigs, 4.50@5.50; packing sows, 3.85@5.25; shippers, 5,000; estimated holdover, 6,000; light lights, good and choice, 140-160 lbs., 5.85@6.50; light weight, 160-200 lbs., 6.25@6.65; medium weight, 200-250 lbs., 6.35@6.65; heavy weight, 250-350 lbs., 5.00@6.50; packing sows, medium and good, 275-500 lbs., 3.85@5.25; slaughter pigs, good and choice, 100-130 lbs., 4.50@5.65.

CATTLE—Receipts, 8,000; calves, 2,500; firm trade on better grades steers and yearlings; instances higher; top 10.35 paid for light yearling steers, as well as medium weight bullocks scaling 1,252 lbs.; bulk better grade, 9.50; slow at kinds selling at 8.50 down, but fully steady; supply lower grade moderate; she stock weak. Slaughter cattle and vealers: Steers, good and choice, 600-900 lbs., 8.00@10.50; 900-1,100 lbs., 8.00@10.50; 1,100-1,300 lbs., 7.75@10.35; 1,300-1,500 lbs., 7.75@10.25; common and medium, 600-1,300 lbs., 4.25@7.75; heifers, good and choice, 550-850 lbs., 7.25@9.75; common and medium, 3.50@7.25; cows, good and choice, 4.00@6.75; common and medium, 2.85@4.00; low cutter and cutter, 1.75@2.85; bulls (yearlings excluded), good and choice (beef), 4.00@5.25; cutter to medium, 2.75@4.25; vealers (milk fed), good and choice, 8.50@10.50; medium, 7.00@8.50; cull and common, 5.00@7.00; stocker and feeder cattle, steers, good and choice, 500-1,050 lbs., 5.75@7.50; common and medium, 4.00@6.00.

SHEEP AND LAMBS—Receipts, 13,000; closing strong to unevenly higher than Monday's low time; desirable range lambs mostly 8.00@8.10; some held at 8.25 unsold; better grade natives, 7.00@8.00 to packers; best, 8.10 to city butchers; range feeders, 5.25@5.75; lambs, 90 lbs. down, good and choice, 7.00@8.25; medium, 5.50@7.00; all weights common, 3.75@5.50; ewes, 90-150 lbs., medium to choice, 1.25@2.75; all weights, cull and common, 75@1.75; feeding lambs, 60-75 lbs., good and choice, 5.25@5.75.

NEW YORK MONEY MARKET.

New York, Aug. 25 (A.P.).—Call money steady, 1½ per cent all day.

Time loans steady; 60 to 90 days, 1¼ to 1½; 4 months, 1½@1¾; 5 to 6 months, 1¾@2 per cent.

Prime commercial paper, 1¾@2.
Bankers acceptances unchanged.
Bar silver quiet and ¼ lower at 27⅜.

Real Estate Loans
(D. C. Property Only)
6%
No Commission Charged
You can take twelve years to pay off your loan without the expense of renewal. $1,000 for $10 per month, including interest and principal. Large or small loans at proportionate rates.
PERPETUAL BUILDING ASSOCIATION
Established 1881. LARGEST IN WASHINGTON.
Assets Over $25,000,000
Cor. 11th and E N.W.
JAMES BERRY, President.
EDWARD C. BALTZ, Secretary.

First Mortgage Loan Applications
Invited at
5½%
Glover & Flather
1508 H Street
NATIONAL 1753

ACACIA
We Invite Your Application for a Real Estate Loan
LOW INTEREST RATES
COMMISSIONS REASONABLE
COURTEOUS SERVICE
Monthly Payments If Desired
ASSETS MORE THAN $40,000,000
Prompt Action on Applications
INVESTMENT DEPARTMENT
ACACIA
MUTUAL LIFE ASSOCIATION
Wm. Montgomery, President
101 Indiana Avenue
Washington, D. C.

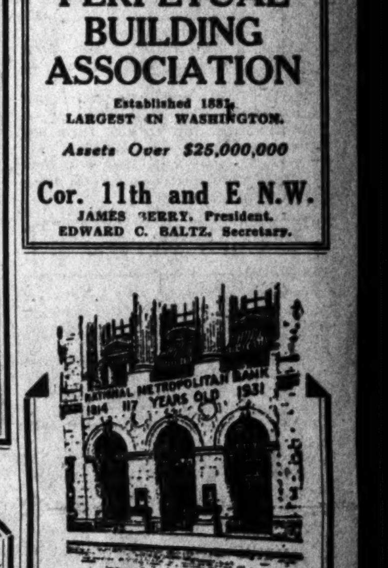

A Dependable Fiduciary
Individual Executors and Trustees are subject to the same ills and incapacities as other people. A Corporate Fiduciary, such as this bank, on the other hand, enjoys perpetual existence, and will be "on the job" no matter how distant the time its services will be demanded.
IS YOUR WILL MADE?
Consult our Trust Officers
National Metropolitan BANK
Fifteenth Street
Opposite U. S. Treasury

EQUITABLE
Co-Operative Building Association
Organized 1879
51ST YEAR COMPLETED
MONEY TO LOAN
on Real Estate or to Take Up First Mortgages
If you desire to purchase a home, to refinance present indebtedness or to improve your property, your application to the Equitable will receive prompt attention. Loans repayable monthly.
No Brokerage . . . No Commission
Subscriptions for the 101st Issue of Stock Being Received
EQUITABLE BUILDING
915 F Street N.W.
JOHN JOY EDSON, President.
WALTER S. PRATT, Jr., Secretary

PRINTING
OF QUALITY WITH SERVICE AT LOW PRICES
Franklin J. **FREA** Inc.
Phone National 4040
1326 Eye St. N.W.

REAL ESTATE LOANS
As Mortgage Loan Correspondent of the Metropolitan Life Insurance Company we are prepared to assist you.
Construction Loans in Any Amount
WEAVER BROS INC. REALTORS
Washington Building District 9486
Loans made in the District of Columbia and nearby Maryland and Virginia

WE offer our facilities for the placing of your investment funds . . . for more than forty years the H. L. Rust Company has been making first trust loans on improved properties in the District of Columbia and adjacent Maryland suburbs. Investors have found the notes SAFE in the abundance of the security—CONVENIENT in their denominations—PROFITABLE in the highest interest yield consistent with a conservative investment.
6%
FIRST MORTGAGE NOTES
H. L. Rust Company
1001 Fifteenth Street National 8100
ESTABLISHED 1889

LEADING BONDS SAG TO NEW LOW LEVEL

Average Price of 30 Issues Is 91.6; Rails Hardest Hit in Decline.

New York, Aug. 25 (A.P.).—The bond market declined irregularly today, although various groups of issues showed rising tendencies at times. The average for 30 leading issues composed of ten bonds each of public utility, railroad and industrial companies touched a new low level for recent years at 91.6, a net loss of two-tenths of a point.

Railroad loans were the hardest hit of the domestic bonds and a number of them reached new bottom prices. The average price for ten leading rail issues reached a new low also at 91.3, a net decline of three-tenths of a point for the day. New York, Chicago & St. Louis series C 4½s of 1978 showed outstanding weakness, dropping to a new low at 50 and closing with a net loss of 3 points at 51.

It was announced in Washington that the Nickel Plate had applied to the Interstate Commerce Commission for permission to issue $10,500,000 additional of these bonds of which $6,000,000 would be pledged with the Guaranty Trust Co. of New York as security for a note or notes of equal aggregate amount and that the rest of the issue would be available for a similar purpose.

Continuing unfavorable reports of July earnings of the leading carriers were a bearish influence on the rail group as a whole. Chicago & Northwestern series A 4¾s, Great Northern 7s of 1936, Erie refunding and improvement 5s of 1967 and of 1975, Missouri Pacific series F and G 5s and St. Louis San Francisco 4½s of 1978 were active rails to reach new low levels. The pressure on the rails was most apparent in the afternoon.

Foreign obligations also provided many of the widest declines, although like the rails they had steady moments and some of them even made good gains. Some of the obligations of Australia, Brazil, Germany and Italy were in the latter group. United Kingdom and Ireland 5½s of 1937 started the day strong, but ended with a fractional loss after a heavy turnover. Harpen Mining 6s, which is usually inactive, slumped 16 points to 59 on small sales.

Loans of the United States Government made moderate losses in quiet trading.

Public utility and industrial bonds were not so active as the railroad or foreign groups, but both of them declined irregularly. Consolidated Gas of New York 4½s of 1951 and 5½s of 1945 were very active at fractional recessions.

Curb Review

New York, Aug. 25 (A.P.).—Speculative interest in curb stocks today, such as it was, was concentrated largely on oil shares.

Fluctuations elsewhere for the most part were extremely narrow. The market as a whole maintained a barely steady tone. The turnover of 180,000 shares was only slightly larger than yesterday's slim volume.

Standard Oil of Nebraska made a net gain of 5⅞ points and Standard of Ohio jumped 3¾ points in a few transfers. The market in both of them is thin and wide fluctuations are common. Solar Refining was much more active and closed with 1 point gain. An agreement for the acquisition of the Lima, Ohio, plant of the latter company by the Standard of Ohio was announced last night in Cleveland.

Standard of Indiana and Gulf Oil closed slightly higher. Ohio Oil Co. 6 per cent preferred appreciated 1 point.

The latest report of Crude Oil production showed the largest decrease on record, while not fully reflecting the East Texas shutdown. Reports of impending increases in gasoline prices are current in the petroleum industry.

Public Utility shares provided a smaller proportion of the total turnover than usual. Cities Service and Electric Bond & Share were the two most active of the more important utilities. The former closed steady but the latter was fractionally lower. American Superpower ended the day unchanged after a few sales. Bell Telephone of Pennsylvania jumped 2⅞ points on odd lot deals. American Gas & Electric closed 1 point higher.

Aluminum Co. of America jumped 3 points then lost half its gain. Net gains of 1 point or more were made by Cooper-Bessemer, Bulova Watch preferred, Pratt & Lambert, Sherwin Williams AA preferred and Deere.

NEW YORK PRODUCE.

New York, Aug. 25 (A.P.).—BUTTER—Receipts, 14,659; steady.

CHEESE—Receipts, 348,280; steady.

EGGS—Receipts, 3,844; unsettled; mixed colors, regular packed, closely selected, heavy, 24½@25½; extra, 23@24; extra first, 20½@22; first, 19½@20; seconds, 18@19; medium firsts, 16@16¾.

Other grades unchanged.

POULTRY—Dressed, steady; chickens, fresh, 22@42.

POULTRY—Live not quoted.

Raw sugar was unchanged today at 3.42 for spots, duty paid, with no sales reported.

Refined was unchanged, with a good withdrawal demand, but only a small new business, which was supplied through second hands. Prices were quoted at 4.75 by all refiners with second hands at from 4.65 to 4.70.

COFFEE—Spot steady; demand limited; Rio No. 7, 5½@5⅝; Santos No. 4, 8@8¼.

PHILADELPHIA MARKETS.

Philadelphia, Aug. 25 (A.P.).—FLOUR—Soft winter straight, Western, 3.25@3.30; nearby, 3.20.

POTATOES—Jersey, No. 1, 100-pound sacks, 1.00@1.25.

WHEAT—No. 2 red winter, August delivery, export, 46 bid; domestic, 51 bid; No. 2 garlicky, August delivery, domestic, 51 bid.

CORN—Nominal.

OATS—No. 2 white, 31½@34½.

Hay—Unchanged.

EGGS—Steady. Receipts, 10,665. Quotations unchanged.

FOREIGN MONEY MARKET.

Paris, Aug 25 (A.P.).—Three per cent rentes 88 francs 90 centimes; 5 per cent loan, 104 francs 35 centimes.

Exchange on London, 123 francs 95 centimes. The dollar was quoted at 25 francs 51¼ centimes.

London, Aug. 25 (A.P.).—Bar silver 12⅞d per ounce. Money 3⅞ per cent. Discount rates, short bills, 4¼@4 5/16 per cent; three months, 4 5/16@4⅜ per cent.

TRUST SHARE PRICES.

New York, Aug. 25 (A.P.).—Closing prices on investment trusts:

Am Comp Tr Shares	5½	6
Basic Industry	4½	5¼
Century Tr Shares	2½	3¼
First Am Corp	6⅝	7⅜
Fund Tr Shares A	5¾	6¼
Fund Tr Shares B	6	6½
Invest Trustee Shares	8⅜	....
Nation Wide Sec	5⅜	5⅞
Stand Am Tr Shares	5⅜	5⅞
State St Invest	58½	60½
Super of Am Tr B	5¼	5⅝
Super of Am Tr C	8¾	9¼
Trustee St Oil A	5½	....
Trusteed N Y C Bank	7⅝	8⅜
Two Year Trust Sh	18	18½

BALTIMORE SECURITIES.

Baltimore, Aug. 25.—Closing prices:

Arnold Corporation	36
Black & Decker	9
C & P Telephone pf	118
Cons G E L & P	87¼
Houston Oil pf vt new	15
North Cent Railroad	88¾
U S Fidelity & Guar	15⅝

NEW YORK CURB MARKET TRANSACTIONS OF YESTERDAY

DOMESTIC BONDS

Sales in hundreds.		High	Low	Close
	A			
12	Ala Pow 4½s, 1967	99	99	99
3	Ala Pow 5s, 1956	104	104	104
15	Alumin Co 5s, 1952	104⅞	104½	104½
15	Alumin Ltd 5s, 1948	95¼	95	95
4	Am Com'with Pow 5½s, 1953	58	57	58
6	Am Com'with Pow 6s, 1940	69¾	69	69¾
1	Am Community P 5½s, 1953	61	61	61
8	Am El & Pow 6s, 1957, A	62½	62½	62½
9	Am G & E 5s, 2028	99⅞	99⅞	99⅞
1	Am G & Pow 5s, 1953	62½	62½	62½
2	Am Rad 4½s, 1947	101	101	101
16	Am Roll M 5s, 1948	77¾	73¾	73¾
5	Am Roll M 4½s, 1933	91	90¼	91
6	Appalach Gas 6s, 1945	58½	57½	58
18	Appalach Gas 6s, 1945, B	48¼	47½	47½
11	Appalach Pow 5s, 1956	103¾	103¾	103¾
20	Ark Pow & Lgt 5s, 1956	99⅞	99¾	99¾
9	Asso Elec 4½s, 1953	88¾	88½	88¾
5	Asso G & E 5½s, 1938, inv ctf	59	59	59
15	Asso G & E 5s, 1950	65⅝	65⅜	65½
86	Asso G & E 5s, 1968	68⅛	67¾	68¼
2	Asso G & E 4½s, 1948	61¼	61¼	61¼
2	Asso G & E 4½s, 1949, C	60½	60	60½
1	Assoc Tel Util 5½s, 1944, C	80	80	80
1	Assoc Tel Util 6s, 1933	99¼	99¼	99¼
11	Assoc Tel & Tel 5½s, 1955, A	88¼	87¾	88¼
	B			
3	Baldwin Loco 5½s, 1933	99¾	99¾	99¾
11	Bell Tel Can 5s, 1955, A	107	106¼	106¼
2	Bell Tel Can 5s, 1957, B	106½	105½	106½
4	Bell Tel Can 5s, 1960, C	106½	106½	106½
15	Birmingh Elec 4½s, 1968	98⅛	97¾	98⅛
	C			
5	Can Nat Ry Eq 7s, 1935, E	105	105	105
31	Caterp Trac 5s, 1935	99⅝	99⅝	99⅝
17	Cent Ill P S 5s, 1968, G	100⅛	99⅞	99⅞
4	Cent Ill P S 4½s, 1967, F	92	92	92
2	Cent Ill P S 4½s, 1981, H	93	93	93
6	Cent Me 4½s, 1957, E	100	100	100
7	Cent P & L 5s, 1956	92⅛	92⅛	92⅛
35	Cent Pub Serv 5½s, 1949	70¾	70½	70¾
12	Cent St El 5½s, 1954	65	64	65
11	Cent St El 5s, 1948	60	60	60
8	Chic Dist El 4½s, 1970, A	92½	92½	92½
1	Chic Dist El 5½s, 1935, B	101¾	101¾	101¾
5	Cigar Strs Real 5½s, 1949, A	66⅝	66⅝	66⅝
2	Cities Ser 5s, 1966	62½	61⅞	62½
161	Cities Ser 5s, 1950	64⅞	64¼	64⅝
7	Cities Ser Gas 5½s, 1942	61⅝	61½	61½
5	Cities Ser G Pipe 6s, 1943	78¾	78⅝	78¾
5	Cities Ser Pow 5½s, 1952	77¾	77¾	77¾
1	Cleve El Illum 5s, 1939	105½	105½	105½
2	Com'wealth Ed 4½s, 1957, D	104¼	104¼	104¼
68	Com'wealth Ed 4s, 1981, F	94½	94⅛	94⅛
2	Community P & L 5s, 1957	84⅞	84	84
1	Cons Gas Balt 5½s, 1952, E	107¾	107¾	107¾
15	Cons Gas Balt 4s, 1981	98⅝	98½	98⅝
2	Cons Gas Util 6s, 1943, A	62½	62	62½
7	Consum Pow 4½s, 1958	104¾	104¾	104¾
50	Cont Gas & El 5s, 1958, A	85	84⅝	85
13	Cont Oil 5¼, 1937	86	84½	84½
2	Crane Co 5s, 1940	101¼	101¼	101¼
21	Crucible Steel 5s, 1940	94½	94¼	94¼
1	Cudahy P 5½s, 1937	96¼	96¼	96¼
5	Cudahy Pack 5s, 1946	102¾	102¾	102¾
	D			
2	Dixie Gulf Gas 6½s, 1937, A, ww	90⅛	90⅛	90⅛
2	Duquesne Gas 6s, 1945	16¼	16¼	16¼
	E			
17	East Util Inv 5s, 1954, A	58½	57¾	58½
2	El Paso Nat Gas 6½s, 1943, ww	96	96	96
22	Elec Pow & Lt 5s, 2030	82¼	81¾	82¼
15	Empire O & R 5½s, 1942	56½	55⅞	56½
	F			
6	Fairbanks Morse 5s, 1942	87	86	86
2	Firestone Cot M 5s, 1948	86¼	86	86
10	Firestone Tire 5s, 1942	88½	88	88
29	Fla Pow & Lt 5s, 1954	85½	85	85⅜
	G			
7	Gatineau Pow 5s, 1956	89¼	88¾	88¾
1	Gatineau Pow 6s, 1941, B	77	77	77
2	Gen Bronze 6s, 1940	58	58	58
7	Gen Mot Accp 5s, 1933	102¼	102	102
5	Gen Mot Accp 5s, 1936	102¾	102¾	102¾
1	Gen Vend 6s, 1937, xw	11	11	11
6	Geo Pow 5s, 1967	102½	102¼	102½
5	Geo Pow & Lt 5s, 1978	83	82	83
11	Gillette 5s, 1940	91	91	91
8	Glidden Co 5½s, 1935	89	87¾	89
18	Gobel (A) 6½s, 1935, A	64½	61	63
1	Grand (F W) 6s, 1948	55	55	55
3	Grand Trunk 6½s, 1936	105½	105	105½
2	Green Mt Pow 5s, 1948	101¾	101¾	101¾
4	Ground Gripper Shoe 6s, 1944	18	17	18
1	Gt West Pow 5s, 1946	105⅜	105⅜	105⅜
19	Gulf Oil Pa 5s, 1947	102	101¾	101¾
11	Gulf Oil Pa 5s, 1937	102⅞	102⅝	102⅝
30	Gulf St Ut 5s, 1956, A	97	96½	96½
15	Gulf St Ut 4½s, B, 1961	93	93	93
	H			
1	Houst Gulf Gas 6s, 1943, A	76	76	76
8	Houst Lt & Pow 5s, A, 1953	103½	103½	103½
	I			
25	Ill Pow & Lt 5s, 1956, C	97⅝	97½	97⅝
5	Ill Pow & Lt 6s, 1953, A	105¼	105	105¼
3	Ill Pow & Lt 5½s, 1954, B	103¾	103¼	103¼
10	Ind Elec 5s, C, 1951	92¼	91	91
1	Ind & Mich 5s, 1955	105	105	105
4	Ind Service 5s, 1950	89	88½	88½
4	Indianapolis P & L 5s, 1957, A	104¾	104½	104¾
1	Ind Service 5s, A, 1963	84	84	84
16	Insull Util Inv 6s, 1940, B	82	81⅛	81¾
1	Interl Pow Sec 7s, 1957, E	94¾	94¾	94¾
3	Int Pow Sec 7s D 1936	94	94	94
17	Interl Sec Am 5s 1947	70	67½	70
6	Inters Pow 6s 1952	73	72	73

Sales in hundreds.		High	Low	Close
147	Inters Pow 5s 1957	87¾	87¾	87¾
12	Inters Pow 5s 1957 new	88½	87¾	88¼
4	Invest Co 5s 1947 A ww	82	81	82
18	Invest Co 5s 1947 A xw	81	80	81
5	Iowa-Neb Lt & P 5s 1957	95	95	95
5	Iowa-Neb Lt & P 5s 1961 B	94⅝	94⅝	94⅝
24	Iowa P & L 4½s 1958 A	96¼	96⅛	96¼
	J			
4	Jacksonville Gas 5s, 1942	86	84	86
23	Jersey Cent P & L 5s 1947 B	104	103¾	103¾
	K			
5	Kan Pow & Lt 6s A 1955	104¾	103¾	103¾
6	Kan Pow & Lt 5s B, 1957	100⅝	100¼	100¼
1	Kan Pow 5s 1947 A	100	100	100
25	Kop Gas & C 5½s 1950	102⅝	102	102¼
	L			
5	Libby McN & L 5s 1942	90½	90½	90½
3	Lone Star Gas 5s 1942	97½	97½	97½
1	Long Isl Lt 6s, 1945	105¾	105¾	105¾
6	Louis P & L 5s 1957	101⅝	101¼	101⅝
	M			
4	Mass Gas 5½s, 1946	105⅜	105⅜	105⅜
19	Mass Gas 5s 1955	102	101¾	101¾
6	Metro Ed 4s, 1971	94¼	94	94¼
1	Mich Asso Tel 5s, 1961, A	93	93	93
7	Minn G Lt 4½s 1950	94	93¾	94
5	Minn P & L 4½s 1978	97⅜	97⅜	97⅜
1	Miss Pow & Lt Co 5s, 1957	95½	95½	95½
1	Miss Riv Pow 5s, 1951	106	106	106
	N			
1	Narragansett 5s, 1957	103⅝	103⅝	103⅝
4	Natl El Pow 5s 1978	67¼	67	67¼
15	Nat Pow & Lt 6s 2026 A	104	103½	104
21	Nat Pow & Lt 5s 2030, B	85⅜	85⅜	85⅜
7	Nat Pub Serv 5s 1978	68⅞	68¾	68⅞
2	Nat Trade Journal 6s 1938 cod	8	8	8
2	Nebr Pow 4½s 1981	103¼	102¾	102¾
5	Neisner Bros 6s, 1948	52	52	52
9	Nevada Cal El 5s, 1956	88¼	87¾	87¾
10	New Eng G & E 5s 1950	88⅛	88⅛	88½
1	New Eng Gas & El 5s 1948	88¼	88¼	88¼
22	New Eng Gas & El 5s 1947	88½	88	88⅛
7	New Eng Pow 5s 1954	89½	89¼	89½
13	New Eng Pow 5s 1948	82¼	81¾	81¾
11	N Y Pow & Lt 4½s 1967	100¼	100	100¼
3	Nor Ind Pub Serv 4½s 1970 E	99¼	98⅞	99
9	Nor Ind Pub Ser 5s, 1969	103⅝	103⅝	103¾
5	Nor State Pow 5½s 1940	104	104	104
12	Nor State Pow 4½s, 1961	99	98¾	99
1	Nor West Pow 6s, 1960	77¾	77¾	77¾
	O			
18	Ohio Edison 5s, 1960	104½	104⅜	104⅜
2	Ohio Pow 5s, 1952, B	104⅛	104⅛	104⅛
1	Oklahoma G & E 5s, 1950	103⅞	103⅞	103⅞
2	Osgood 6s, 1938	51	51	51
	P			
1	Pac Gas & El 4½s, 1957, E	101⅞	101⅞	101⅞
14	Pac G & E 4½s, 1960, F	101⅞	101⅝	101⅝
12	Pac G & E 5½s, 1952, C	106½	106½	106½
3	Pac G & E 6s, 1941, B	115	114½	114½
1	Pac Invest 5s, 1948, A, xw	67⅜	67⅜	67⅜
8	Pac P & L 5s, 1955	98½	98½	98½
7	Pac P & L 5s, 1955, new	98¾	98½	98½
5	Pac West Oil 6½s, 1943	60⅛	60	60
26	Penn Cen P & L 4½s, 1977	97⅞	97	97
11	Penn El 4s, 1971, F	93½	93¼	93½
2	Penn Oh Ed 5½s, 1959, B	101	101	101
6	Penn Oh Pow & Lt 5½s, 1954, A	105	104⅝	105
3	Penn Pow & Lt 5s, 1952, B	104⅜	104¼	104¼
12	Peo Gas L & C 4s, 1981, B	96	95¾	95⅞
10	Peop Lt & P 5s, 1979, ww	33⅞	33⅜	33⅜
2	Pitts Coal Co 6s, 1949	88½	88½	88½
1	Poor & Co 6s, 1939	90	90	90
1	Procter & Gamble 4½s, 1947	105	105	105
2	Pub Ser N Ill 4½s, 1978, D	99¾	99¾	99¾
1	Pub Ser N Ill 4½s, 1980, E	99¾	99¾	99¾
12	Pub Ser N Ill 4½s, 1981, F	98¾	98½	98½
6	Pug Sd P & L 5½s, 1949	102¼	102⅛	102⅛
7	Pug Sd P & L 4½s, 1950, D	94½	94½	94½
	Q			
1	Queens Boro Gas 5½s, 1952, A	104½	104½	104½
	R			
1	Reliance Mang 5s, 1954, A	79½	79½	79½
4	Rem Arms 5½s, 1933	88	87	87
9	Rep Gas 6s, 1945, A	82⅞	82¼	82⅞
1	Ryerson & Son 5s, 1943	92½	92½	92½
	S			
9	Safe Har Wat 4½s, 1979	101⅛	100⅞	100⅞
2	San Ant Pub Ser 5s, 1958, B	99½	99½	99½
1	Servel Inc 5s, 1948	80	80	80
14	Shawing W & P 4½s, 1967, A	93½	93⅜	93½
3	Shawing W & P 4½s, 1970, D	93⅞	93¾	93¾
1	Shawing W & P 5s, 1970, C	104½	104½	104½
2	Snider Pack 6s, 1932	44¼	44¼	44¼
13	S E P & L 6s, 2025, A, xw	104	103¾	103¾
7	South Cal Ed 5s, 1951	106	105¾	105¾
12	South Cal Gas 5s, 1957	103¾	103½	103½
13	South Cal Gas 5s, 1937	95⅝	95⅛	95⅛
5	South Cal Gas 4½s, 1961	95¾	95¾	95¾
5	Southern Nat Gas 6s, 1944	56	56	56
5	Southwest G & E 5s, 1957, A	94⅞	94¾	94¾
1	Southwest P & L 6s, 2022, A	104	104	104
2	Staley Mfg 6s, 1942	80	80	80
10	Stand G & E 6s, 1935	100½	100	100
2	Stand G & E 6s, 1935, conv	101⅜	101⅜	101⅜
17	Stand G & E 6s, 1951	98	97	97
5	Stand Inv 5½s, 1939	79¾	79¾	79¾
1	Stand Inv 5s, 1937, xw	77	77	77
9	Standard P & L 6s, 1957	95½	95	95
2	Sun Pipe Line 5s, 1940	99½	99½	99½
1	Superpower Ill 4½s, 1968	90¼	90¼	90¼
10	Swift & Co 5s, 1940	101⅜	101¼	101¼
1	Swift & Co 5s, 1944	103¾	103¾	103¾
	T			
1	Tenn El Pow 5s, 1956	104	104	104
2	Tex City Gas 5s, 1948	62½	62	62½
17	Tex El Serv 5s, 1960	99⅝	99⅜	99⅜
3	Tex P & L 5s, 1956	102⅝	102½	102½
16	Tri Util 5s, 1979	12¼	11¾	11¾
	U			
2	Ulen & Co 6s, 1944	62	62	62
4	Union Gulf Corp 5s, 1950	103	102⅞	103

Sales in hundreds.		High	Low	Close
2	Un L & P 6½s, 1974	99⅛	99	99
2	Un L & P 6s, 1975	92	91¾	92
5	Un L & P 5½s, 1959	104⅞	104⅛	104⅞
36	Un Lgt & Ry 5½s, 1952	90½	90⅛	90½
4	Un Lgt & Ry 5s, 1932	100⅝	100⅝	100⅝
2	Un Lgt & Ry 6s, 1952, A	107⅝	107½	107⅝
1	Un Pub Serv 6s, 1942, A	39	39	39
5	U S Rub 6s, 1933	88	88	88
	V			
8	Van Sweringen 6s, 1935	49	48¾	48¾
3	Virg Pub Ser 5½s, 1946, A	98	97⅝	98
2	Virg Pub Ser 5s, 1950, B	89¾	89¾	89¾
	W			
3	Waldorf Ast 7s, 1954	53	53	53
7	West Penn Pow 4s, 1961, H	97⅞	97⅝	97⅞
2	West Tex Util 5s, 1957, A	78⅞	78⅞	78⅞
1	Wisc Pub Ser 6s, 1952, A	106	106	106
10	Wisc P & L 5s, 1958, F	103	103	103
1	Westvaco Chlor 5½s, 1937	103	103	103
	FOREIGN BONDS			
	A			
1	Agri Mtg Bk 7s, 1946	60	60	60
2	Agri Mtg Bk 7s, 1947	48	48	48
	B			
4	Bogota Mtg Bk 7s, 1947	50	45	50
1	Bogota Mtg Bk 7s, 1947, new	44	44	44
1	Buen Aires Prov 7½s, 1947	56	56	56
1	Burmeis & Wain 6s, 1940	100	100	100
	C			
2	Cauca Val 7s, 1948	31¼	31	31
1	Cent Bk Ger 6s, 1951, B	46	46	46
1	Chile Mtg Bk 6s, 1931	28	28	28
	D			
11	Danish Con 5½s, 1955	100	100	100
2	Danish Con 5s, 1953	100¼	100¼	100¼
13	Danzig Port 6½s, 1952	60	60	60
	E			
1	Ercole Mar El 6½s, 1953, A ww	66¾	66¾	66¾

Sales in hundreds.		High	Low	Close
2	Europ Mtg 7s, 1967, C	51¾	51¾	51¾
	F			
3	Fin Ind Bank 7s, 1944	75½	75½	75½
6	Finland R M Bk 6s, 1961	66½	66	66½
	G			
7	Ger Cons Mun 7s, 1947	58	57¼	58
3	Ger Cons Mun 6s, 1947	49⅝	49⅝	49⅝
47	Gesfuerel 6s, 1953, xw	62½	60½	60½
20	Guan & West R R 6s, 1958, A	32½	32½	32½
	H			
7	Hamburg El 7s, 1935	92	92	92
1	Hamburg El 5½s, 1938	58	58	58
1	Hanover St 6½s, 1949	50	50	50
	I			
2	Isarco Hyd El 7s, 1952	75	74½	75
2	Isotta Fras 7s, 1942, ww	59	59	59
7	It Sup Pow 6s, 1963, A, xw	62⅞	62½	62⅞
	M			
4	Mansfield M & S 7s, 1941, xw	50	50	50
2	Mendoza Pr 7½s, 1951	39	37½	37½
	N			
10	Netherlands 6s, 1972, B	105¼	105	105¼
	P			
12	Parana, Braz, 7s, 1958	20	18	18
	R			
3	Rio de Janeiro 6½s, 1959	25	25	25
3	Ruhr Gas 6½s, 1953, A	55	53½	55
	S			
1	Santa Fe Arg 7s, 1945	57	57	57
2	Santiago, Chile, 7s, 1949	34	34	34
10	Stinnes 7s, 1936, xw	49	49	49
12	Stinnes 7s, 1946, xw	49	45¼	45¼
	T			
7	Terni Elec 6½s, 1953	73	72¾	73
	U			
3	Unit El Serv 7s, 1956, xw	75	75	75

Total stock sales today, 180,000 shares; total stock sales year ago, 327,800 shares. Total bond sales today, $2,700,000; total bond sales year ago, $2,433,000.

AS—Actual sales. XD—Ex.-dividend. XR—Ex.-rights. (a) Plus extra. (b) Plus 10% in stock. (e) Paid last year. (f) Payable in stock. (g) Partly extra. (h) Plus 5% in stock (k) Paid so far this year. (j) Partly stock. (r) Cash or stock. (ur) Under rule. (wi) When issued. (ww) With warrants. (xw) Without warrants.

Sales in hundreds.		High	Low	Close
	A			
1	Aero Underwr	10¼	10¼	10¼
1	Affiliat Pro (1.60)	21½	21½	21½
1	Allegh Gas	2	2	2
525	Alum Co Am AS	120½	117¾	119
2	Alum Co Am pf (6)	99¾	99¾	99¾
3	Am Austin	½	½	½
1	AmCitP&L A (3r)	33	33	33
3	AmCitP&L B(10%f)	6¾	6½	6¾
13	Am C P A (10%f)	12⅛	11⅞	12⅛
14	Am Cyan B	7½	7⅜	7½
65	Am Equities	5¼	5	5¼
2	Am & For P war	16	15⅞	16
2	Am Gas & El (1a)	66¼	66	66¼
1	Am G & E pf (6)	111	111	111
2	Am Invest B	5⅝	5⅝	5⅝
33	Am Invest war	1¼	1⅛	1¼
2	Am Lt & T (2½)	38¾	38	38
3	Am Maracaibo	⅝	⅝	⅝
157	Am Sup Pow (.40)	10⅝	10½	10⅝
2	Am Sup P pf (6)	82½	82½	82½
2	Am Thread pf (¼)	3	3	3
25	Am Transfer AS	3¾	3¾	3¾
3	AmUt&G B vtc	1¼	1¼	1¼
1	Am Ut & G pf (1½)	13	13	13
2	Am Yvette (¼)	2	1⅞	1⅞
2	Anglo-Chi Nit	1	1	1
81	Appalach Gas	4⅜	4¼	4¼
15	Ark Nat Gas A	4⅜	4¼	4⅜
30	Ark P & Lt pf(7)AS	108	107½	108
150	Armstrong Ck (1)AS	19¾	19	19
1	As El Ind (.30)	4¾	4¾	4¾
25	As G&E ctf (8)AS	72½	72½	72½
3	As G & El A (1r)	12	11⅞	12
1	As Tel Ut (8%f)	24	24	24
1	Atl Cst Fish	4¾	4¾	4¾
21	Atlas Util	7⅛	7	7⅛
	B			
49	Bahia Corp	4⅛	4	4⅛
25	Bell T Pa pf(6½)AS	119	119	119
2	Ben Ind L (1½)	14⅛	14⅛	14⅛
2	Blue Ridge	3½	3⅜	3⅜
2	Blue R cvt pf (3r)	31⅜	31¼	31¼
4	Braz Tr & Lt (1)	17⅞	17¾	17¾
2	Bulova W pf (3½)	25	23¼	25
2	Burco cv pf (3)	40	40	40
1	Burma Ltd (.276)	1½	1½	1½
	C			
1	Cab & Wir A	½	½	½
1	Cab & Wire B	¼	¼	¼
1	Cab & Wire pf (.19)	2⅛	2⅛	2⅛
3	Cam Co vtc	⅛	⅛	⅛
11	Can Marc Wireless	2½	2⅜	2⅜
20	Cent Ind P pf(7)AS	71	71	71
21	Cent Pub S A (5%f)	7¾	7⅝	7⅝
4	Cent St El (10%f)	6⅞	6⅝	6⅞
1	Cent W P S A(1½g)	17¼	17¼	17¼
1	Chain Strs Dev	1¼	1¼	1¼
1	Chain Str St	10⅛	10⅛	10⅛
73	Cities Serv (.30a)	10⅝	10⅜	10⅝
1	Cities Serv pf (6)	63	63	63
2	Claude Neon Lts	4	4	4
1	Cleve Tract	4¾	4¾	4¾
1	Colon Oil	1¾	1¾	1¾
67	Colum O & G vtc	3⅜	3¼	3¼
2	Colum P vtc (¾h)	9½	9¼	9¼
10	Comwlth & So war	1⅜	1¼	1⅜
4	C Wat Serv (.12½a)	7⅝	7⅜	7½
25	C G&E pr pf (7)AS	102⅛	102⅛	102⅛
2	Cooper Bess	7	7	7
3	Coop Bess pf A (3)	15⅜	15	15
5	Creole Pet	2⅝	2⅝	2⅝
2	Crocker & Wh	10⅝	10⅝	10⅝
150	Cumb Pipe L (2)AS	36¾	36	36¾
1	Cuneo Press pf ww	85	85	85
	D			
1	Darby Pet	3¾	3¾	3¾
2	Davenp Hos (2)	19	19	19
12	Dayton Airpl	¾	⅝	¾
2	Deere & Co	19¼	18½	19¼
1	De Forest	3½	3½	3½
2	Derby Oil	4¼	4⅛	4¼
3	Detroit Aircraft	1⅜	1⅜	1⅜
14	Duquesne Gas	½	½	½
13	Durant Mot	1⅛	1	1⅛
	E			
50	E G&F $6 pf (6)AS	92	92	92
1	East Ut Asso cv	8	8	8
1	Eisler Elec	3½	3½	3½
181	El Bond & Sh(6%f)	37¼	36¾	36⅞
1	El B & Sh pr (6)	103¼	103¼	103¼
1	El P & L opt war	20⅞	20⅞	20⅞

Sales in hundreds.		High	Low	Close
2	Elect Share (6%f)	13⅜	13	13⅜
50	Eureka Pipe (4) AS	33	33	33
1	Europ El A (.60)	7¼	7¼	7¼
3	Europ El deb rts	1⅜	1⅜	1⅜
2	Evans Wallo	⅝	⅝	⅝
	F			
1	Fla P&L 7 p (7)	102	102	102
5	Ford M C A (1.20)	17¾	17¾	17¾
1	Ford M Fr (.37½)	7	7	7
15	Ford Mot Ltd(.366)	10⅞	10⅝	10⅝
1	Fox Theater A	2⅜	2⅜	2⅜
	G			
1	Galena Oil	2⅝	2⅝	2⅝
1	Gen Alloys	3⅛	3⅛	3⅛
7	Gen Empire (1)	16½	16½	16½
2	Gen Firepr (2)	19¾	18¾	19¾
50	G G&E c v B(6)AS	48¾	48¼	48¼
60	G Pub S pf (6) AS	67¼	67	67
9	Gen Th Eq cv pf	4⅛	3⅞	4
10	Gen T & Rub AS	76¼	76¼	76¼
2	Georg Pow pf (6)	98⅞	98¾	98⅞
3	Glen Alden (4)	32⅞	32¾	32¾
3	Globe Und (.15k)	7¾	7⅝	7⅝
8	Goldman Sachs	5⅜	5⅜	5⅜
1	Graymur (1)	20	20	20
6	Gulf Oil Pa (1½)	65¾	64½	65⅝
	H			
13	Hamilton Gas vtc	4	3½	3⅞
1	Holl Gold (.65) XD	6⅛	6⅛	6⅛
1	Hud Bay M & S	3¾	3¾	3¾
	I			
25	Ill P&L $6 p(6) AS	88½	88½	88½
9	Imp Oil Can (½)	13½	13	13⅛
1	Ind Pipe Line (1)	12¼	12¼	12¼
1	Ind P & L pf (6½)	106⅛	106⅛	106⅛
3	Insul Ut (6%f)	27⅜	26½	26⅜
1	Insuran Sec (.40)	6⅛	6⅛	6⅛
4	Intercon Petrol	⅜	¼	¼
42	Internat Pet (1)	12¾	12½	12½
8	Inter Util B	6½	6	6½
100	Inter Util pf (7)AS	95	95	95
1	Inters Eq cv pf (3)	23	23	23
1	Ital Superpow A	2⅝	2⅝	2⅝
1	Ital Super deb rt	1¼	1¼	1¼
	K			
2	Klein (D E) (1)	13¾	13¾	13¾
9	Kolster Brandes	1⅞	1⅜	1⅞
	L			
3	Lackaw Sec (4)	30½	30	30
3	Lehigh C & N (1.20)	21⅛	20⅞	20⅞
1	Leonard Oil	1	1	1
2	Lib McN & L	10	10	10
1	Lake Sh M (1.50g)	27½	27½	27½
3	Lone Star Gas (.88)	15⅝	15½	15½
	M			
18	MacMarr St (1)	11¼	11¼	11¼
3	Magdalena Syn	⅛	⅛	⅛
1	Mavis Bott A	2½	2½	2½
1	Mead John (4½g)	72	72	72
1	Memp N Gas (.60)	8½	8½	8½
50	Metro Ed pf(6) AS	100	99	99
2	M West S Ut(10%f)	9¼	9¼	9¼
7	M West Util (8%f)	16¾	16¾	16¾
2	Midl Steel (2)	14½	14½	14½
10	M Honey pf (6) AS	84⅛	84⅛	84⅛
1	Miss R F Bond rt	6⅜	6⅜	6⅜
8	Mo Kans P L	4½	4¼	4½
1	Mo Kan P L B vtc	¾	¾	¾
75	Moh Hud 1 pf(7)AS	107½	107¼	107¼
	N			
4	Nat Am Co	2½	2¼	2½
1	Nat Avia	6	6	6
1	Nat Bond Sh (1)	31	31	31
2	Nat Dairy pf A (7)	107	107	107
3	Nat Fam Strs	1½	1¼	1¼
3	Nat Investors	5¼	5⅛	5¼
150	NatP&L 6% pf(6)AS	100½	100½	100½
3	Nat P Ser A (1.60)	18	18	18
4	Nat Service	1⅜	1¼	1⅜
10	Nat S T Sec A(.60a)	21	20½	21
2	Newmont Min	26⅛	26	26
100	NYP&L 7 pf(7) AS	116	116	116
50	N Y T 6½ p(6½)AS	116¾	116½	116¾
16	Niag Hud Pow (.40)	10⅝	10½	10½
1	Niag Hud A war	1⅞	1⅞	1⅞
2	Niag Sh Md (.40)	6½	6⅜	6⅜
8	Nipissing Mines	1⅛	⅞	1⅛
1	Nor Europ Oil	⅛	⅛	⅛
1	Nor Pipe L (4g)	32½	32½	32½
20	Nor St P 6 pf (6)AS	96⅜	96⅜	96⅜

Sales in hundreds.		High	Low	Close
20	Northw Yeast(12)AS	125	125	125
	O			
2	Ohio Cop	⅛	⅛	⅛
3	Ohio Oil pf (6)	92	91	92
	P			
4	Pac G & E 1 p(1½)	29½	29½	29½
2	Pandem Oil	⅛	⅛	⅛
25	Pan-Am Airways	25	25	25
6	Param Cab	5	4¼	4½
100	Parker R-Pr (3) AS	80¼	80⅛	80⅛
50	Pender Gr B AS	7⅛	7½	7½
14	Pennroad (.40k)	5⅛	5⅛	5¼
150	Pa P & L 7pf(7)AS	112¾	111¾	112
26	Philip Morris	2⅝	2⅜	2⅜
1	Phoenix Sec	1¼	1¼	1¼
1	Phoenix Sec pf (3)	23⅝	23⅝	23⅝
3	Pilot Radio A	9½	9¼	9¼
2	Pines Winterf (1)	13⅜	13⅜	13⅜
3	Pitney Bowes (4%f)	5⅜	5⅜	5⅜
6	Plymouth O (1)	11¼	10⅝	10⅝
1	Potrero Sugar	3¼	3¼	3¼
1	Powdrell & Al (3½)	32	32	32
1	Pratt & Lam (4)	39	39	39
4	Pub Ut Hold war	½	½	½
2	Pub Util Hold xw	3¼	3¼	3¼
20	Pug Sd P 6pf(6)AS	99¼	99⅛	99¼
1	Pyrene (.40)	4⅞	4⅞	4⅞
	R			
36	Reiter Fost	2⅝	2½	2⅝
7	Rep Gas	8⅝	8½	8⅝
	S			
1	Seaboard Util (.28)	2⅞	2⅞	2⅞
7	Segal Lock (½r)	5¼	5	5¼
28	Secur Al Cp nv (1)	12⅜	11¾	12⅛
2	Selby Shoe (1.40)	11	10⅞	10⅞
5	Selected Indus	2⅝	2½	2½
1	Shenandoah	4	4	4
5	Shenandoah pf (3r)	30	30	30
50	Sher W (4½g) AS	60⅝	60	60
10	Sher W AA p(6)AS	106	106	106
20	Singer Mfg (15g)AS	250	245	250
23	Solar Ref	16½	16¼	16½
2	S Cal Ed B pf(1½)	28⅝	28⅝	28⅝
6	Southern Corp	2⅞	2⅞	2⅞
1	So Nat Gas	1½	1½	1½
1	So Penn Oil (1)	18½	18½	18½
1	S W Pa Pipe L(4)	41	41	41
8	Stand Mot	¾	⅝	¾
24	St Oil Ind (1)	26⅞	26⅜	26¾
2	St Oil Ky (1.60)	20	20	20
3	St Oil Neb (2) XD	28⅝	28½	28⅝
350	St Oil Ohio(2½)AS	55⅜	52¼	55⅜
20	St Oil Ohio p(5)AS	101	101	101
8	Strauss (Nathan)	¼	¼	¼
2	Sun Invest	3⅜	3⅜	3⅜
3	Sun Inv pf (3)	34¾	34¾	34¾
4	Sunray Oil (5%f)	1½	1⅜	1⅜
6	Swift & Co (2)	25⅝	25½	25½
4	Swift Int (3)	33	33	33
	T			
2	Teck Hugh G (.60)	6⅜	6¼	6¼
1	Texon Oil (1)	8½	8½	8½
1	Transcont Air	5⅜	5⅜	5⅜
4	Trans Lux	4¾	4¾	4¾
1	Tubize Ch B	5	5	5
	U			
2	Ungerleider Fin	28	28	28
2	Union Oil (2)	16⅜	16¼	16⅜
6	Unit Corp war	9¼	9	9
28	Unit Founders	4¾	4⅝	4⅝
6	United Gas	6	5⅞	6
1	Unit Gas war	2¼	2¼	2¼
2	Unit Gas pf (7)	77½	77⅜	77⅜
7	Un Lt & Pow A (1)	19¾	19⅝	19¾
1	U S & Int Sec	1⅛	1⅛	1⅛
2	U S & I Sec pf	35⅛	35⅛	35⅛
3	U S Elec Pow	4⅛	4	4⅛
3	U S Lines pf	3¼	3¼	3¼
50	U S P Cards(2½)AS	35⅝	35½	35½
1	Unit Stores vtc	½	½	½
27	Util P&L (1.02½rg)	8	7¾	8
	V			
7	Van Camp	5⅛	4¾	5⅛
1	Vick Finan (.30)	5½	5½	5½
	W			
6	Wenden Cop	⅛	⅛	⅛
25	Woolworth Ltd	11⅛	11	11⅛
	Y			
2	Y Oil & Gas	1⅜	1¼	1⅜

BOND SALES ON NEW YORK EXCHANGE

UNITED STATES GOVERNMENT BONDS
(Dollars and thirty-seconds) (Sales in $1,000)

Sales	Issue	High	Low	Last
12	Liberty 3½s, 1932-47	102.12	102.9	102.9
28	Liberty 1st 4¼s, 1932-47	103	102.29	102.29
87	Liberty 4th 4¼s, 1933-38	104.28	104.26	104.26
21	Treasury 4¼s, 1947-52	112.11	112.8	112.8
29	Treasury 4s, 1944-54	108.5	107.30	107.30
76	Treasury 3¾s, 1946-56	106.10	106.4	106.4
8	Treasury 3⅜s, 1941-43, March	102.20	102.20	102.20
33	Treasury 3⅜s, 1943-47	102.29	102.26	102.26
54	Treasury 3⅛s, 1946-49	101.8	101.5	101.7

CORPORATION BONDS

Sales	Issue	High	Low	Last
	A			
4	Am Chain 6s, 1933	100	100	100
34	Am I G Chem 5½s, 1949	95	94	95
15	Am Smelting 5s, 1947	103¼	102½	103¼
106	Am Tel & Tel 5½s, 1943	111	110⅝	110¾
35	Am T & T 5s, 1965	109½	109¼	109⅜
1	Am T & T cvt 4½s, 1939	128⅛	128⅛	128⅛
10	Am W W & Elec 5s, 1934	101¼	101⅛	101¼
10	Am W W & Elec 5s, 1934	102¼	101⅝	102¼
11	Arm & Co r'est 4½s, 1939	75¾	75	75⅛
21	A T & S F cvt 4½s, 1948	111½	111⅜	111½
18	A T & S F gen 4s, 1995	99½	99¼	99¼
	B			
54	Balt & O 4½s, 1933	95	93	95
17	Balt & O cvt 4½s, 1960	76	75⅜	75½
25	Bklyn Man Trans 6s, 1966	100⅞	100¾	100¾
	C			
11	Can Nat Ry 5s, 1969, July	105¾	105	105¾
28	Can Pac 4½s, 1960	96⅝	96⅛	96⅛
10	Certain-teed 5½s, 1948	53	50	50
7	C, B & Q 4½s, 1977	100½	100	100
7	Chic & E Ill 5s, 1951	25¾	25½	25½
32	Chic Gt Western 4s, 1959	62⅞	61¾	62¼
33	C M St P & Pac 5s, 1975	46½	45¾	46
115	C M St P & Pac adj 5s 2000	18	17	17¾
67	Chic & N W cv 4¾s 1949	60	57¾	57¾
20	Ch R I & P cvt 4½s 1960	60	59⅜	59⅜
10	Ch & West Ind 4s 1952	87⅛	85½	85½
1	Cleve Un Term 4½s 1977 C	102	102	102
75	Colon Oil 6s 1938	52	49⅞	50½
34	Columbia G & E 5s, 1952, May	99	98½	98¾
180	Con Gas N Y 5½s 1945	107⅝	107	107
12	Cub Cane Prod 6s 1950	6⅛	6	6
	D			
11	Det Ed 5s, 1949, A	107¾	107¾	107¾
14	Det Ed 4½s, 1961, D	103⅞	103¾	103¾
	E			
38	Erie rf & imp 5s, 1975	65⅜	64¾	65
	G			
17	Gen Motor Accept 6s, 1937	103¾	103⅝	103⅝
37	Gen Theaters Equip 6s, 1940	20¾	20⅛	20¾
140	Gt North Ry 7s, 1936, A	103¾	103⅛	103¼
	H			
1	Hudson Coal 5s, 1962, A	59	59	59
2	Hud & Man rfg 5s 1957 A	95½	94	94
28	Hud & Man adj inc 5s 1957	71½	71¼	71¼
1	Hum Oil & Ref 5½s 1932	102¼	102¼	102¼
	I			
8	Illinois Cent 4¾s 1966	64	63½	63½
1	I C & C S L & N O rfg 5s 1963, A	71	71	71
1	Inland St 4½s 1978 A	94½	94½	94½
5	Interb R Transit 7s 1932	88⅝	88½	88½
20	Interb R Tr rfg 5s 1966	65	64	65
11	Int Cement 5s, 1948	83	83	83
65	Int Gt Nor adj 6s, 1952	45	44¾	45
13	Int Hydro Elec 6s, 1944	75	73	74
9	Int Match 5s 1947	75	74¼	74½
6	Int Paper cvt 5s 1947 A	66	65¾	66
38	Int T & T cvt 4½s, 1939	84½	83	83
7	Int T & T deb 5s, 1955	77¾	76¼	76¼
	K			
5	K C Term 1st 4s 1960	96¾	96¾	96¾
17	Kansas Gas & El 4½s, 1980	99¼	99	99
	L			
2	Lac Gas St L 5½s 1953	102	101½	101½
1	Lautaro Nitrate 6s 1954	21	21	21
13	Leh Val Pa con 4s 2003	78⅛	77⅞	78
2	Liggett & Myers 5s, 1951	108⅜	108⅜	108⅜
14	Loew's Inc 6s, 1941	98½	97	98½
4	Lorillard Co 5½s, 1937	98⅜	97½	98⅜
1	Louis & N 1st rfg 4½s, 2003	89½	89½	89½
	M			
1	McKesson & Rob 5½s, 1950	75	75	75
14	Midvale Stl cvt 5s, 1936	103⅝	103	103½
5	M, S P & S S M 1st con 4s, 1938	62¼	62¼	62¼
15	M, K, Tex adj 5s, 1967	51	51	51
30	Mo Pac cvt 5½s, 1949	61½	60	60
32	Mo Pac 5s, 1977, F	75¼	73½	74
34	Mo Pac gen 4s, 1975	52⅛	51½	52
4	Mont Pow rfg 5s, 1943, A	105½	105¼	105½
	N			
41	Nat Dairy 5¼s, 1948	101⅞	101¾	101⅞
3	N O Pu Sv 5s, ctf, 1952, A	92¾	92¾	92¾
16	N Y C & H R rf & imp 5s, 2013	100	100	100
4	N Y C & H R deb 4s, 1934	98¾	98½	98¾
15	N Y Ch & St L 5½s, 1974, A	63	60	61½
26	N Y Ch & St L 4½s, 1978, C	54⅛	50	51
20	N Y N H & N cvt 6s, 1948	110½	110⅛	110⅜
8	N Y Tel rfg 6s, 1941	105½	105⅜	105⅜
2	N Y Tel gen 4½s, 1939	105¼	105¼	105¼
5	N Y W & Bost 4½s, 1946	75	73	73
5	Niagara Shares 5½s, 1950	92¼	92¼	92¼
18	Nor Am Co 5s, 1961	101½	101¼	101¼
17	Nor Am Ed 5½s, 1963	104⅜	104¼	104¼
8	Nor Am Ed 5s, 1969, C	102	101½	101½
15	Nor Pac 6s, 2047, B	101⅜	100¼	100¼
9	Nor Pac pr lien 4s, 1997	91¼	90⅛	91¼
2	Nor States Pow 5s, 1941, A	105¾	105½	105¾
	O			
6	Ore Wash R R & N 4s, 1961	92	91½	92
8	Otis Steel 6s, 1941	72	71	71
	P			
4	Pac Gas & Elec 5s, 1942	105⅜	105⅜	105⅜
12	Pac T & T 5s, 1937	106½	106	106
5	Paramount Publix 5½s, 1950	78	77¾	78
3	Penn Dix 6s, 1941, A	56	56	56
21	Penn R R 4¾s, 1963	98¼	98	98
30	Penn R R 4½s, 1970, D	89⅝	89⅛	89⅛
10	Phila Co 5s, 1967	104	103¾	104
40	Phila Read C & I 6s, 1949	61¼	60¼	60¼
27	Phillips Pet 5¼s, 1939	65⅜	65⅛	65⅛
12	P C C & St L 4½s, 1977	98¼	98	98¼
3	Postal Tel & Cable 5s, 1953	63⅞	63½	63⅞
10	Pub Ser El & G 4½s, 1970	105	105	105
15	Pure Oil 5½s, 1937	89	88¾	89
	R			
6	Reading gen 4½s, 1997, A	94⅝	94⅝	94⅝
5	Rem Rand 5½s, 1947, ww	72½	72½	72½
	S			
15	St L, I M & S 4s, R & G div 33	88	87¾	88
56	St L S, F 4½s, 1978	40⅛	38¼	38½
25	St L S F p ln 4s, 1950, A	52⅛	51	51½
1	Seab A L con 6s, 1945	12	12	12
10	Seab Air L 6s, 1945, ctfs	11	11	11
2	Sea All Fla Ry 6s, 1935, A	7	7	7
16	Shell Pipe Line 5s, 1952	86	85¾	86
5	Shell Un 5s, 1949, ww	71⅞	71⅝	71⅞
7	Sinc C Oil col 7s, 1937	96¼	96⅛	96¼
27	Sinc Cr Oil 5½s, 1938	102½	102⅛	102⅛
15	Skelly Oil 5½s, 1939	65	65	65
1	So Bell T & T 5s, 1941	106	106	106
5	Sou Pac 4½s, 1968	84½	84½	84½
6	Sou Pac 4½s, 1969, ww	85¾	85½	85¾
42	So Pac 4½s Ore Ln 1977	94⅜	94	94
15	South Ry con 5s 1994	103¼	103¼	103¼
33	South Ry gen 4s 1956	62½	62⅛	62¼
2	S W Bell Tel 5s 1954	107½	107¼	107½
71	St Oil N J deb 5s 1946	104⅜	104½	104⅜
11	St Oil N Y 4½s, 1951	101	100¾	100⅞
	T			
5	Tenn El Pw rfg 6s 1947 A	107	107	107
18	Tex Corp 5s cvt 1944	95	94	95
10	Tex & Pac 5s, 1980 D	81	79⅛	79⅛
45	Third Ave adj 5s 1960	36½	35¼	35¼
	U			
15	Un Pac 4½s 1967	100¼	99½	99¾
2	Un Pac gold 4s, 1968	89¾	89⅝	89¾
3	Unit Drug Del 5s 1953	102	101⅜	102
7	U S Rub 5s 1947	68	68	68
2	Utah Pow & Lt 5s 1944	104	103½	103½
31	Util Pow & Lt 5s 1959 ww	66½	66¼	66¼
	W			
7	Wabash 5s 1980 D	46	45	45
7	Wabash 4½s 1978 C	44	44	44
16	Warner Bros P 6s, 1939	53	52½	52½
35	Western Elec 5s, 1944	106½	106¼	106¼
12	West Pac 1st 5s, 1946	66	65	65
3	Western Union 5s, 1951	104	103⅛	103⅛
36	Western Union 5s, 1960	103	102½	102½
11	Wheel Steel 4½s, 1953, B	80	80	80
1	Wick-Spenc St cvt 7s, 1935, ctfs	3⅛	3⅛	3⅛
	Y			
25	Youngstown S & T 5s, 1978	97⅛	95⅞	96
	FOREIGN BONDS			
	A			
13	Abitibi P & P 5s, 1953	54½	54	54
16	Akershus 5s, 1963	94	94	94
2	Argentine 6s, 1957, A	65	64¾	64¾
5	Arg 6s, sf, 1959, June	64½	64½	64½
7	Arg 6s, 1961, Feb	64¾	64	64½
4	Arg 6s, 1961, May	65	65	65
3	Australia 5s, 1957	58½	57½	58½
15	Australia 4½s, 1956	54¾	53¼	54¼
10	Austria 7s, 1957, ctfs	77	76¾	77
	B			
21	Batavian Pet 4½s, 1942	94¾	94½	94½
11	Belgium 7s, 1956	106½	106¼	106¼
5	Belgium 6s, 1955	101⅛	101⅛	101⅛
14	Berlin City Elec 6½s, 1951	56¼	56	56
2	Bolivia 8s, 1947	20¾	20¼	20¼
4	Bolivia 7s, 1958	14¾	13½	13½
4	Bordeaux 6s, 1934	105½	105¼	105½
1	Brazil 8s, 1941	52	52	52
13	Brazil 6½s, 1926-57	45	43¾	45
28	Brazil 6½s, 1927-57	45	44	45
239	British 5½s, 1937	105¾	104¾	104⅞
6	Buenos A 6s, 1961	41	39⅝	41
3	Bulgaria 7½s, 1968	62	61¼	62
	C			
7	Chile Mtg Bank 6s, 1961	23	22⅝	23
24	Chile 6s, 1960	25	24	25
16	Chile 6s, 1961, Jan	25⅞	25	25
16	Chile 6s, 1961	26	25	25
39	Colombia 6s, 1961, Oct	40	38	39½
6	Copenhag 5s, 1952	99½	98¾	98¾
10	Czecho 8s, 1951	107¾	107½	107½
	D			
43	Denmark 4½s, 1962	96	95½	95½
3	Duke Price Pow 6s, 1966	103¾	103¾	103¾
4	Finland 5½s 1958	72½	72½	72½
7	French 7½s 1941	125¼	125¼	125¼
2	French 7s, 1949	118¼	118¼	118¼
	G			
11	Ger C Ag Bk 6s 1960 Oct	53	52¼	52¼
90	Ger Govt Intl 5½s 1965	59¾	58¼	59⅛
47	Ger Rep 7s 1949	87⅜	86	87⅜
2	Ger Gen El 6s 1948	64½	64	64
6	Gt Con El P Jap 7s 1944	98½	98	98
	I			
8	Ital Pub Util 7s 1952	90	89	90
12	Italy 7s 1951	99¾	99½	99⅝
	J			
245	Japan 6½s 1954	106	105	105¼
	M			
3	Marseilles 6s 1934	105¼	105¼	105¼
3	Milan City 6½s 1952	81¼	81⅛	81⅛
	N			
1	New South Wales 5s 1957	50	50	50
1	North Ger Lloyd 6s 1947	62	62	62
9	Norway 6s 1944	104½	104	104½
2	Norway 5s 1963	100	100	100
13	Nor Mun Bk 5s 1967	100	99⅞	100
1	Norweg Hyd El 5½s 1957	94¼	94¼	94¼
	O			
20	Orient Dev Ltd 5½s, 1958	93⅜	93½	93½
	P			
11	Panama 5s, 1963, A	84	82	82
3	Paris-Lyons Med 6s, 1958	104¼	104	104¼
5	Paris-Orl R R 5½s, 1968	102½	102½	102½
5	Peru 1st 6s, 1960	15⅞	15	15
22	Poland 8s, 1950	75	74	74
34	Poland 7s, 1947	64¾	63	64¾
	Q			
1	Queensland 6s, 1947	68½	68½	68½
	R			
4	Rio de Jan 6½s, 1953	28½	28	28½
45	Rome 6½s, 1952	84½	83¼	83¾
13	Royal Dutch 4s, 1945	90¼	90⅛	90¼
	S			
13	Sao Paulo St 7s, 1940	74¼	73	73¾
5	Sax Pub Wks 7s, 1945	59¾	59¾	59¾
9	Sax Pub Wks 6½s, 1951	54½	54⅜	54⅜
8	Serbs Cts Slov 7s, 1961	66	65⅞	65⅞
20	Silesian Ld Assn 6s, 1947	42⅞	38⅛	38⅛
4	Sweden 5½s, 1954	103⅛	103	103⅛
1	Swiss 5½s, 1946	105½	105½	105½
	T			
17	Toho El Power 7s, 1955	100¾	100¾	100¾
5	Tokyo City 5½s, 1961	96	95¼	96
53	Tokyo El Lt 6s, 1953	84	83	83
	U			
8	Un Steel Works 6½s, 1951, A	46¾	46¾	46¾
20	Uruguay 6s, 1960	42	40	40
	V			
9	Vienna City 6s, 1952	75½	74¾	74¾
	W			
17	Westph Un El Pow 6s, 1953	43½	41⅛	43½
	Y			
8	Yokohama 6s, 1961	99¾	99½	99½

Total sales today, $8,683,000; previous day, $8,641,000; week ago, $7,858,000; year ago, $9,728,000; two years ago, $11,161,000; January 1 to date, $1,806,929,000; same year ago, $1,841,509,000; same two years ago, $1,849,521,000.

LOCAL PRODUCE MARKET.

BUTTER—One-lb. prints, 32; tubs, 31.

POULTRY—Alive: Spring broilers, 3 lbs. and over, 28@30; spring broilers, 2 to 2½ lbs., 26@27; spring broilers, 1½ to 2 lbs., 23@24; Leghorn broilers, 22@24; hens, large, 23; hens, small, 18; roosters, 12@13. Dressed spring broilers, 3 lbs. and over, 31@33; spring broilers, 2 to 2½ lbs., 29@30; spring broilers, 1½ to 2 lbs., 26@27; Leghorn broilers, 26@27; hens, large, 25@26; hens, small, 20@22; roosters, 13@14; ducks, Long Island, 21@22.

EGGS—Hennery, 26@27; current receipts, 17@18.

MEAT—Beef, prime, 16½; choice, 15½@16; good, 14½@15; Texas steers, 13@14; cows, 12; common, 10; veal, good, 14; veal tops, 15@16; lamb, all 20; pork loins, 8 to 10 lbs. average, 26@27; 10 to 12 lbs. average, 22@23; fresh hams, 19; smoked hams, 21; strip bacon, 22@23; lard, 10@10½.

CALVES—6.00@9.50.

LAMBS—5.00@8.00.

HOGS—Heavy, 5.75@6.75; medium and light, 6.00@9.50.

PIGS—6.50@7.00; roughs, 3.00@4.00.

GRAPEFRUIT—Porto Rico, 1.00@3.50.

ORANGES—3.50@5.50.

LEMONS—Supplies, liberal, 4.50@6.00.

PINEAPPLES—3.50@4.50.

BANANAS—Persian, per 100, 3.00; California, 1.75@2.00.

LIMES—Persian, per 100, 3.00; California, per 100, 1.75@2.00.

FIGS—Norfolk crates, 5.00.

PLUMS—2.00@2.75.

PEARS—Supplies, moderate; demand, light; 3.00.

SPINACH—New Zealand, 1.00.

BEETS—Per 100 bunches, 3.00.

CELERY — Demand, moderate; market, steady, 1.50@3.00.

CARROTS—Per 100 bunches, 3.00.

HUCKLEBERRIES—Supplies, light; per quart, 15.

SQUASH—Bushel baskets, 1.00.

CABBAGE—100-lb. crates, 1.75.

KALE—50@60.

CURRANTS—5.00.

EGGPLANT—Supplies, very light; demand, light. Fair, 75.

CORN—Five-dozen sacks, 1.25@1.50.

PERSIAN MELONS—No supplies on the market.

CANTALOUPES—Trucked-in stock supplying the market.

HONEY BALLS—No supplies on the market.

HONEY DEWS—No supplies on the market.

LETTUCE — Western stock: Supplies, moderate; demand, light; market, steady. Crates, Iceberg type, 4-5 dozen: California, wide range in quality and condition, 5.00@5.50, few 6.00@6.50; poor condition, 4.00; Colorado, best, 5.00; fair condition, 4.00; poorer, 3.50. Eastern stock: Supplies, light; demand, light; market, about steady. New York, 2-dozen crates, Big Boston type, 2.25, few higher.

ONIONS—Supplies, light; demand, light; market, weaker. New York, 50-lb sacks, yellows, U. S. No. 1, 1.25@1.35.

PEACHES—Truck receipts, liberal; supplies, liberal; demand, light; market, about steady. Virginia, bushel baskets, Belles, U. S. No. 1, 1½-inch minimum, 50; 1⅝-inch minimum, 75; 2-inch minimum, 90@1.00; Hales, U. S. No. 1, 2¼-inch minimum, 1.00@1.25; 2½-inch minimum, 1.25@1.50. Eastern Shore, Maryland, bushel baskets, Elbertas, U. S. No. 1, 2-inch minimum, 1.00; 2¼-inch minimum, 1.00@1.25; Delaware, bushel baskets, Hales, U. S. No. 1, 2¼-inch minimum, 1.00@1.25; 2½-inch minimum, 1.25@1.50.

POTATOES — Supplies, moderate; demand, light; market, steady. New Jersey, Cobblers, U. S. No. 1, 150-lb. sacks, 2.25; 100-lb. sacks, 1.50.

SWEET POTATOES — Truck receipts, light; supplies, light; demand, light; market, dull. North Carolina, bushel baskets, Jersey type, U. S. No. 1, 1.00@1.25.

WATERMELONS — Supplies, moderate; demand, moderate; market, steady. Dock sales: Bulk, per 100 melons, various varieties, Eastern Shore, Maryland and Virginia, primes, 25.00@30.00, few higher; selects, 10.00@15.00; culls, 5.00.

LIMA BEANS—Practically no supplies on the market.

GRAPES—Practically no supplies on the market of Eastern stock.

SPINACH — Supplies, light; demand, light; market, dull. New York, bushel baskets, flat type, 1.25@1.50.

CUCUMBERS—Supplies, light; demand, light; market, weaker. New York, bushel baskets, No. 1, 1.00@1.25.

OKRA—Express receipts, very light; supplies, very light; demand, moderate; market, steady. North Carolina, ½-bushel hampers, 75@1.00.

APPLES—Truck receipts, moderate; supplies, moderate; demand, light; market, steady. Virginia, U. S. No. 1, 2½ inches up, Wealthys and Rambos, 75@1.00; unclassified, 2¼-inch up, various varieties, 50; some low as 25.

SNAP BEANS — Supplies, very light; trucked-in stock supplying the market.

RICHMOND LIVE STOCK.

Richmond, Va., Aug. 25 (A.P.).—HOGS—Liberal, lower. Practical top, 6.75; few choice 7.00 for early sales. Nearby truck lot top, 6.75.

CATTLE—Fair, unchanged. Veal, practical top, 8.50; cows, 2.50@5.50; bulls, 3.00@5.00; steers, 4.50@7.50; heifers, 4.00@6.75.

SHEEP—Fair, unchanged; lambs, 4.00@8.00; ewes, killing kind, 1.50@3.00; breeding ewes, around 5.00.

Wall Street Briefs

New York, Aug. 25 (A.P.).—The time for deposit of the securities of Punta Allegre Sugar Co. and Compania Azucarera Baragua under the plan of reorganization has been extended until September 15.

The Libby-Owens-Ford Glass Co., Ottawa, Ill., plant has been reopened after a week's shutdown.

The right to surrender so-called American shares issued by the Guaranty Trust Co. of New York, representing shares of Columbia Graphophone Co., Ltd., and to receive English shares against such surrender, will expire at noon August 29. At the same time the right will cease to deposit English shares abroad against American share certificates to be issued in New York.

The plan of reorganization of Cuban Dominican Sugar Corporation has been declared operative by the reorganization committee, which announced that more than 75 per cent of each class of bonds and notes have been deposited and that the time for the deposit of securities has been extended to the close of business September 17.

The New York, Chicago & St. Louis Railroad Co. (the Nickel Plate) has asked the Interstate Commerce commission for permission to issue nominally $10,500,000 of series C refunding mortgage 50-year bonds, maturing September 1, 1978. Of the issue, $6,000,000 would be pledged with the Guaranty Trust Co. of New York as security for a loan of equal amount and to pledge the rest for short term notes that the company wishes to issue.

The Houdaille-Hershey Corporation today reported increased earnings for the first half this year as compared with the like period of 1930. Net profit of the corporation and subsidiaries for the period this year was $669,286, equal to 50 cents a class B share, compared with $448,230, or 22 cents a class B share in the first half last year.

M. B. Skaggs, president of Safeway Stores, said the company has no mergers in prospect other than the calling for absorption of MacMarr Stores. He denied reports that Safeway is negotiating with Kroger, Daniel Reeves or H. C. Bohack.

BALTIMORE LIVE STOCK.

Special to The Washington Post.

Baltimore (Union Stock Yards, Claremont), Aug. 25.—CATTLE—Receipts, 100 head; market steady. Steers, choice to prime, 8.00@8.25; good to choice, 7.00@8.00; medium to good, 6.25@7.00; fair to medium, 5.50@6.25; plain to fair, 5.00@5.50; common to plain, 4.25@5.00; bulls, good to choice, 4.50@4.75; medium to good, 4.00@4.50; fair to medium, 3.50@4.00; plain to fair, 3.25@3.50; common to plain, 3.00@3.25; cows, good to choice, 4.50@4.75; medium to good, 4.00@4.50; fair to medium, 3.50@4.00; plain to fair, 2.50@3.50; common to plain, 1.50@2.50; heifers, good to choice, 6.50@7.00; medium to good, 6.00@6.50; fair to medium, 5.50@6.00; plain to fair, 5.00@5.50; common to plain, 4.50@5.00; fresh cows and springers, 30.00@60.00.

SHEEP AND LAMBS—Receipts, 150 head; market steady; sheep, 1.00@3.00; lambs, common to medium, 4.00@7.50; good to choice, 8.25@8.75.

HOGS—Receipts, 400 head; market lower; lights, 7.00@7.35; heavies, 6.00@7.15; medium, 7.00@7.35; roughs, 4.00@4.75; light pigs, 6.75@7.00; pigs, 6.90@7.15; Ohio hogs 10@20 cents higher than quotations.

CALVES—Receipts, 50 head; market steady; calves, 4.00@10.00.

OIL QUOTATIONS.

Oil City, Pa., Aug. 25 (A.P.).—Credit balance, $1.75. Runs, 54,079; average runs, 29,057. Shipments, 122,717; average shipments, 55,427.

Virginian Railway Net For July Is Increased

Norfolk, Va., Aug. 25 (A.P.).—The Virginian Railway today reported net income for July of $279,928, as compared with $246,456 in July, 1930. For the first seven months of 1931 net income was $1,570,225, as compared with $2,323,020 in the first seven months of 1930.

Railway Incomes Reported.

New York, Aug. 25 (A.P.).—The first 18 railroads to report July results showed net operating income of $9,761,000, a decrease of 34.5 per cent from $14,921,000 in the like month last year. The same roads reported for June net operating income of $10,838,000, a decline of 19.4 per cent from the corresponding month of 1930.

Carriers reporting today, with comparisons with last year, include:

	Today.	Last year.
Missouri Pacific	$1,665,105	$1,962,783
Internatl.-Gt. N.	386,373	32,744
Gulf Coast Lines	32,981	22,281
Union Pacific	969,493	2,881,354
Buffalo & Suseq.	27,210	39,975
Norfolk & South.	27,006	52,212
Seab. Air Line	79,691	190,460

DAILY COTTON MARKET.

New York, Aug. 25.

PORT MOVEMENT.

	Middling.	Receipts.	Exports.	Stock.
N. Orleans	672	950	621	551,022
Galveston	650	836	.....	388,537
Mobile	605	50	.....	217,080
Savannah	638	2,307	.....	336,950
Charleston	...	80	.....	152,667
Wilm'ton	...	3	.....	3,120
Norfolk	669	.....	4,470	48,481
Baltimore	...	.....	.....	500
New York	700	.....	.....	228,704
Boston	...	.....	.....	2,700
Houston	635	1,437	.....	676,815
Minor pts.	...	.....	.....	46,931
C. Christi	...	5,962	.....	85,189
Ttl today	...	11,625	5,091	2,738,726
Total week	...	32,348	10,179	....
Ttl season	...	118,906	124,531	....

Sales—New Orleans, 190; Galveston, 125; Norfolk, 108; Houston, 2,477; total today, 2,900.

INTERIOR MOVEMENT.

	Middling.	Receipts.	Ship'ts.	Stock.
Memphis	600	1,314	2,401	87,310
Augusta	656	1,541	166	64,209
St. Louis	...	500	500	3,934
Ft. Worth	590	.....	.....	....
Little Rock	585	.....	.....	11,112
Atlanta	635	.....	.....	....
Dallas	600	.....	.....	....
Montg'ery	605	.....	.....	....
Ttl today	...	3,355	3,067	166,565

Sales—Memphis, 120; Augusta, 137; Fort Worth, 1,100; Dallas, 2,408; total today, 3,765.

Auction Sales

TUESDAY, SEPTEMBER 8—
THOS. J. OWEN & SON, Auctioneers, 1431 Eye Street Northwest.

TRUSTEE'S SALE OF VALUABLE TWO-STORY PEBBLE DASH OVER FRAME DWELLING, BEING PREMISES NO. 5414 MACOMB STREET NORTHWEST, FORMERLY KNOWN AS 4920 MACOMB STREET NORTHWEST.

By virtue of a certain deed of trust duly recorded in liber No. 5110, folio 200 et seq., of the land records of the District of Columbia, and at the request of the party secured thereby, the undersigned trustee will sell, at public auction, in front of the premises, on TUESDAY, THE EIGHTH DAY OF SEPTEMBER, A. D. 1931, AT THREE-THIRTY O'CLOCK P. M., the following-described land and premises situate in the District of Columbia and designated as and being lot 88 of Orra G. Overton's combination of lots 22 to 25, inclusive, of a former subdivision in square 1449 in the Potomac Heights Land Company's subdivision of land now known as "Potomac Heights" as per plat of said combination recorded in liber 40, folio 199, of the records of the Office of the Surveyor of the District of Columbia. Subject to building restriction line as shown on said plat. Subject to covenants of record.

TERMS OF SALE: All cash. A deposit of $500 will be required at time of sale. All conveyancing, recording, &c., at cost of purchaser. Terms of sale to be complied with within thirty days from day of sale, otherwise the trustee reserves the right to resell the property at the risk and cost of defaulting purchaser, after five days' advertisement of such resale in some newspaper published in Washington, D. C.

JOHN E. PROBEY, Surviving Trustee.

P-Aug.26,28,31,Sept.2,5,8

Lost 1

BROOCH—Sunburst; pearls and small diamond; between St. Matthew's Church, Dupont Circle. Reward. Call No. 1135.

CARD CASE—Containing automobile license and papers. Reward. 610 North Carolina ave. se.; phone Linc. 1380.

FOX TERRIER—Black and white; answers to Blackie; tag No. 7266. Reward. 2137 L st. nw.; West 2394-J.

KODAK—Eastman moving picture, from Union Sta. to Mayflower Hotel, usual taxi route; liberal reward. Return to Mr. Hills, Hotel Mayflower.

WALLET—Small, black leather; containing money, permit and other important cards. Please return. Reward. Mrs. L. L. Tucker. Natl. 4930 or Ga. 3695-J.

Personals 5

ELGIN AND WALTHAM MEN'S MATCH BRACELETS, $10. LIVINGSTON & CO., 601 13TH ST. NW.

PROFESSIONAL writer will prepare your speeches for conferences, conventions or hearings. Box 177, Washington Post.

WHEN DEATH STRIKES A FAMILY There is no need for them to feel that they must accept inferior funeral service due to inability to pay a high price; THE GREATER W. W. CHAMBERS offers a complete funeral, cars and all, for as little as $75; the world's finest waterproof, airtight, guaranteed steel burial vault may be had from Chambers for $85. In case of death, call the Greater W. W. Chambers Co., 14th st., corner Chapin st. nw.; Columbia 0432.

Clairvoyants 6

LICENSED BY DISTRICT OF COLUMBIA.
PROF. WRIGHT, MEDIUM.
Seances every Sun., Wed. and Fri., 8 p. m. Readings. 450 N. J. ave. se. Linc. 4193.

MADAME ZARA 520 D ST. NE. Linc. 4341-J.
Cards, palm, life read, $1. Hrs., 10 to 10

MADAM CARMON GIFTED MEDIUM.
Tells who and when you'll marry, makes up lovers' quarrels and family troubles, tells how to gain and hold a good position, overcome troubles, bad luck. Hours, 10 to 8. $2 readings, $1. 707 7th st. nw.

MADAME PAULINE
Clairvoyant-palmist, can be consulted on any and all affairs of life, who challenges the world to compare with her great powers and work on business, love, law, marriage, divorces, separations and family affairs; readings, 50c; hours, 9 to 9; satisfaction guaranteed. 900 11th st. nw.

MADAME LA BEY PALMIST MEDIUM.
Just arrived, can help and advise you in business, love, health and family affairs. If in trouble in any affair, consult her at once and be convinced. Hours, 9-9. Corner 7th and M sts. nw., over Tabb's shoe store. Entrance, 703 M st. nw.

MADAM LOUISE PALMIST CLAIRVOYANT
Reads the past, present and future. All matters—business, love or trouble. Advises in family affairs, divorce and marriage. No matter what your difficulties may be, Madam Louise gives relief to a troubled mind. Hours, 9 a. m. to 8:30 p. m. 935 New York ave. nw.

29 YEARS' CONTINUOUS LICENSE IN D. C.
CARLETTA Astrological Psychologist
NEVER MET YOU, TELLS YOUR NAME IMMEDIATELY, TELLS OBJECT OF CALL. Giving instant relief to those having trouble—domestic, law or business—All can find help by consulting this gifted Reader.
922 14th St. OVER CLAFLIN'S OPTICAL STORE
CONSULTATION, $1.00. HOURS, 10 TO 6.

Spiritualists 7

J. K. SIMMONS, SPIRITUAL MEDIUM. Readings by appt.; seances Thur., 8 p. m. 1341 Newton st. nw. Col. 4342.

DR. JANE COATES
READINGS BY APPOINTMENT
1473 MERIDIAN PL. NW. COL. 6227.

Professional Services 35

MASSAGE—Treatment for rheumatism and muscle movement; hours, 9 a. m. to 7 p. m. 1119 O st. nw., 1st floor.

Help Wanted—Female 37

BOOKKEEPER-TYPIST—Local experience; able to take charge of double-entry books; $20 wk. Boyd's, 1333 F st. nw.

CHRISTMAS CARD salesladies; sell finest 21-card $1 assortment; fastest, easiest money maker; sample box sent on approval. Doehla Co., Dept. 79, Fitchburg, Mass.

COOKS—General houseworkers, white and colored. Employment Service Bureau, District National Bank Bldg., 14th & G.

MIDWEST GOLF BALL CO., Chicago, has opening for few women; good education, good appearance, possessing sales experience. See Mr. Major, Room 308, 1427 Eye st. nw.

STENOGRAPHERS—Typists, bookkeepers, clerks, P. B. X. operators, &c., needed daily. Boyd's, 1333 F st. nw. (Opp. Fox.)

YOUNG LADY—For office work; quick and accurate at figures and must be good penman; salary, $16 a week. Answer in own handwriting. Box 176, Washington Post.

YOUNG LADIES (2), 21 to 24; high school education; must be free to travel; salary and com.; traveling expenses. Apply to Mr. and Mrs. Johnson, Arlington Hotel.

YOUNG WOMAN over 21, energetic, capable of assuming responsibility and advancing in business. No job hunters wanted. Box 146, Washington Post.

6 WOMEN AT ONCE (WHITE)
Due to increased Washington territory, Real Silk Hosiery Mills has 6 permanent positions open, calling on our customers; if you are satisfied with about $18 per week while learning—samples free—see Mr. Wolfe, Room 610, 1319 F st. nw.

WOMEN (6)
If $1 per hour for your spare time interests you, calling on customers with beautiful fall dresses, apply at once for this opportunity; many of our people are making much more, part time; marvelous samples free. Apply at once, 612, 1319 F st. nw.

Help Wanted—Male 38

AT ONCE — Responsible, neat-appearing men. Mr. Fleming, Room 609, Ebbitt Hotel, H st. at 10th.

BARBER wanted at once (white). 306 Carroll st., Takoma Park, D. C.

BUTCHER wanted, first-class; cut rate meat market; good pay to right party; must be sober; references. 920 4½ st. sw. Phone Met. 6108.

LOCAL OFFICE of large New York concern has opening for two young men of neat appearance; pleasant outdoor work. Apply Room 505, 1319 F st. nw.

MEN—Three; over 40 years; neat, energetic; for good-product route; good earnings; fine chance for advancement. Apply J. R. Watkins Co., 5533 Illinois ave. nw., corner Georgia ave.

PLASTERERS—(10), wanted at once. 1342 You st. nw.

SALESMEN—Here it is. The quick money deal. A real cash-in-hand proposition. 100 per cent cooperation with national publicity. Every one a prospect. This is the opportunity you have been waiting for. Fine positions open later to those who qualify. Let's go. Call room 1044 Washington Building, Wednesday and Thursday, 9 a. m. to 4:30 p. m.

STILL use 5 ambitious men at once, calling on our customers by appointment; experience not necessary; complete fall line now ready; $22.50 per week, if you qualify; no investment, samples free. Apply 610, 1319 F st. nw.

THE CITY of Washington is open for the exclusive sale of a high-grade household specialty and necessity; man over 35, experienced and with some resources can set himself up in business and make a profit from the start, with no investment; we want only high grade successful applicants to reply to this advertisement. Address Box 175, Washington Post.

WHITE MEN—Three; neat appearing; sell goods on trains; small cash security and blue suit required; regular work. Union News Co., East Basement, Union Station.

PAPERHANGERS WANTED.
APPLY CAVALIER HOTEL
3500 14TH ST. NW.

SALESMAN
Experienced in securities, insurance or specialties preferred.
LIBERAL COMMISSIONS
Dignified Occupation.
POSSIBILITIES UNLIMITED.
Leads furnished.
Unusual opportunity for Industrious Man.
Phone Mr. MALCOLM, Natl. 9082, for appointment.

WANTED—Two white boys between the ages of 12 and 16, to deliver Washington Post newspaper routes in the neighborhood of 15th and H sts. ne.; salary basis. Call Lincoln 0584.

SALESMAN WANTED—Due to promotion, one of Washington's leading appliance departments has a vacancy for one neat appearing salesman. Previous experience unnecessary. Will interview applicants between 3 and 4 today. See Mr. Hynes, 3d floor, BARBER & ROSS, INC., 11th and G N.W.

Situations Wanted—Female 41

COLORED COOK and general houseworker, from South; references. Adams 5825.

Situations Wanted—Female 41

COOK—General houseworker, chambermaid, waitress, or nurse, by neat, pleasant colored maid; references. North 9842.

DRESSMAKER—Experienced; coats made and relined; remodeling work by day or take home; references. North 9319.

PERSONS advertising for "Situations Wanted" are warned to exercise careful investigation of persons offering positions where cash deposits are required to secure employment.

Situations Wanted—Male 42

CHAUFFEUR and utility man, colored, desires position; first-class references. Potomac 6104.

Business Opportunities 44

PARTNER—To take half interest in going cafe; must have $350; business nets $100 weekly. J. M. Byroads Clifton Terrace Cafe, cor. 14th and Clifton sts. nw. Col. 9572.

STORE—Excellent business location; near Pa. ave.; any type of business; reasonable rent. 425 8th st. se.

Automobile Loans 45A

CASH LOAN IMMEDIATELY
1929 to 1931 models; year to pay; lowest rates in city. See Mr. Barnes, 1729 14th nw.

Money to Loan 46

LOANS TO
SALARIED EMPLOYES
Made quickly at reasonable rates. No insurance, no deposits, convenient payments.
FIDELITY PLAN CORP.
1409 L St. N.W. NA. 6150

Real Estate Loans 47

IS YOUR 1ST, 2D OR 3D TRUST DUE? Do You Need Money? REAL ESTATE INVESTMENT CO., 416 5th st. nw., Room 707. Nat'l 4519.

FIRST-TRUST DWELLING LOANS. GEORGE F. HANE. 1422 F ST. NW. NATL. 3964.

Dogs, Cats, Pets and Supplies 56

ESKIMO spitz, male; year old; thoroughbred; very gentle. 2902 P st. nw.; Pot. 0184.

JUST RECEIVED—Fox terriers, Bostons, Eskimo and Collie puppies; also parrots, canaries, gold and tropical fishes, plant stakes, &c. SCHMID'S EMPORIUM OF PETS. 712 12th st. nw.

Articles For Sale 60

DINING-ROOM SET—Colonial style; 10 pieces; quartered oak; perfect condition; one-third original price. 821 Quackenbos st. nw.; Ga. 1589-J.

RUG—Will sacrifice for quick sale; size 9x12; imported; excellent condition; also draperies. Col. 0997-W.

TWIN BABY carriage in good condition; $10. 126 E st. se.

Business Equipment 63

TYPEWRITERS—Current models in standard and portable machines for rent; bargain in reconditioned typewriters. L. C. Smith & Corona, Inc., 1016 15th st. nw., National 0411.

Wearing Apparel 74

LADY'S sport coat; size 38; raccoon collar and cuffs; excellent condition; $35; cost, $115. Col. 1716.

Wanted—To Buy 79

BOOKS bought; highest prices; all kinds; any quantity. Phone Met. 5415. Pearlman's Big Book Shop, 933 G st. nw.

FURNITURE—If you want full value for your furniture, send to D. Notes; 25 years of fair dealing. Phone Dist. 8112.

I AM in immediate need of a quantity of good, substantial, used furniture, and pay cash. Metropolitan 3051.

WANTED TO BUY FOR CASH—Woman's raccoon coat, small size; must be perfect and cheap. Box 181, Washington Post.

GOLD, SILVER, WATCHES, DIAMONDS, and old jewelry needed for our mfg. dept. SELINGER'S Full Cash Value Paid. 818 F STREET.

Country Board 82

THE HOOVER HOME—Comfortable rooms; modern conveniences; home cooking; weekly, monthly or permanent. The Miss Hoovers, Thurmont, Md.

Rooms—Furnished 85

ARIZONA HOTEL—310 C st. nw. Block off Pa. ave.; neatly furnished rooms; lobby; 3 baths on each floor; shower bath; continuous hot water; $4 week up; transients, 75c to $1.

ATTRACTIVE, cool front single and double rooms; in physician's quiet home; reas.; every convenience. 1747 P st. nw.

A CHEERFUL PLACE TO STAY. THE WESTMINSTER, 1607 17th St. NW. Lovely rooms, newly decorated, each with bath or running water; elevator service; beautiful parlor; $7 to $10 weekly.

CALVERT ST. NW., 1956—Light housekeeping rooms; can accommodate two; also large room overlooking Million Dollar Bridge.

CALVERT NW., 1914—Large, cool, front; 4 windows; for 1 or 2; $25 month; hot water; 3 baths; light housekeeping if desired.

CLEAN, comfortable bedrooms, $2.50, $3, $3.50 weekly; quiet, desirable house. 419 6th st. nw.

COLUMBIA RD., 1736—Apt. 102. Large, cool room in attractive home; for refined lady; privileges; Protestant. Col. 8099.

EYE ST. NW., 1910—Large, comfortable, 2d-floor front room; twin beds; semi-private bath; modern; reasonable.

F ST. NW., 515—Large light housekeeping room, $5 week; continuous hot water; clean, quiet house.

FACING Rock Creek Park; entire third floor; 4 rooms, bath, porch, $57.50. 1810 Ingleside terrace nw. (below 18th and Newton).

HARVARD ST. NW., 1419—Large front room, semiprivate bath; contin. hot water; gentleman; $5 wkly. Col. 8728.

HOBART ST. NW., 1660—Attractive room; twin beds; 2 young men; near cars and bus; meals optional; phone.

KENYON ST. NW., 1335—Comfortable 2d-floor room; private family of 2 adults; gentleman; references.

KILBOURNE PL. NW., 1708—Large; southern exposure; newly decorated; abundance heat and hot-water; very reas. Adams 4714.

L ST. NW., 1309—Basement; 2d-floor apt.; sleeping rooms.

LARGE room and kitchenette, $7 weekly; clean, quiet house. 618 3d st. nw.

M ST. NW., 941—Three large front rooms; parlor floor; complete for housekeeping; adjoining bath; yard; $42.50 month.

MASS. AVE. NW., 1750—Large front rms., with or without private bath; newly furnished. North 6775.

N ST. NW., 1207—2 lovely front rooms; desirable for 2 gentlemen or couple; near bath; ideal location; $6 and $7.

N ST. NW., 1816 — Attractively furnished double room, with private bath; southern exposure; convenient transportation.

NEAR G. W. U. and departments, vacancy in large, cool apt.; men only; $15 month; reference. 1925 I st. nw. Met. 0053.

O ST. NW., 2021—Attractive double and single front rooms; use telephone; continuous hot water. North 10168.

O NW., 2119—Bet. Dupont Circle and Rock Creek—2 large, comfortable front rooms and bath, $4-$5. Call after 3 p. m.; Pot. 4081.

PARK RD. NW., 1842—Near Rock Creek Park; 2 furnished rooms; for light housekeeping; reasonable. Col. 9347.

QUE ST. NW., 2217—Two; adjoining or separate; in private home; near transportation; references.

SCOTT CIRCLE (1521 R. I.)—Well-kept home; double room, semiprivate bath; single room; every convenience; transients considered.

VICINITY 14th and Clifton, 2564 University pl.—Attractive room, 2 windows; a. m. l.; $15; another $25 for 2. Col. 7958.

115 EYE NW.—Bright, large room; southern exposure; housekeeping; closet, range, refrigerator; everything furnished; $6; no children.

5TH ST. SE., 111—Two rooms, light housekeeping; $30 month.

6TH ST. NW., 1133—1 room, kitchen; all modern; hot-water heat; child taken; $6.25 per week. Metro. 5723.

7TH ST. NE., 416—3 nicely furnished housekeeping rooms and porch, 2d floor; reasonable. Atl. 2199.

1009 N. HAMP. AVE. NW.—Large, airy room, close to bath; continuous hot water; reasonable. West 1455.

12TH ST. NE., 2819—Near R. I. ave. On bus line; front room; newly furnished; rent reasonable. Potomac 1468.

13TH ST. NW., 1225—Unusually attractive second-floor front, 3 large windows; also single front room, 2 windows; permanent or transient; summer rates.

14TH ST. NW., 1125—Close downtown; attractive single room, $4 weekly or $15 monthly; clean. Metro. 7920.

15TH ST. NW., 1228—Near Thomas Circle. Newly furnished, attractive rooms; for ladies or gentlemen; light housekeeping.

16TH ST. NW., 1646—Room; single or twin beds; adjoining bath; continuous hot water; also small room.

18TH ST. NW., 3204—Near Park rd. Nicely furnished room, porch; continuous hot water; near park, cars, bus; reasonable.

1927 K NW.—One room and kitchenette, sink, range, pantry; light housekeeping; $28.

2029 ROSEMONT AVE. NW.—Facing Rock Creek Park. Large front room, adjoining bath; $22.50; garage available. Adams 9829.

Rooms—Furnished 85

3321 16TH ST. NW.—Choice of several cool, luxuriously furnished rooms; single or en suite; private bath if desired; garage; very reasonable. Adams 4948.

$35 MONTH—Two rms., sink, semiprivate bath, complete for houseskpg.; sewing machine, free gas and elec.; near G.W.U. and gov't depts. Apply Union Storage & Transfer Co., 820 20th st. nw. West 1410; after 6, Cleve. 2321.

WINDSOR HOTEL. 2125 G st. nw. Rooms, single $25, double $30 month; cool and fireproof. West 1816.

OVERLOOKING IOWA CIRCLE. 1511 13th st. nw. Well-kept, quiet home; large, small front and back rooms, $12 up.

L ST. N.W., 1349
One small and large room, suitable for 3; clean, permanent; refined only.

PLEASANT ROOM
1885 California st. nw. Clean, quiet, homelike; electric fan; near 2 car lines and Ambassador Theater. Potomac 2453.

MERRILL MANSIONS
—1361 Fairmont st. nw., top of hill, 14th st. car; 1 or 2 rm. suites, with or without bath; furnished complete; linen and maid service optional; day, week, month; $7, $10, $12, $15 week.

Rooms—Unfurnished 86

TO COLORED—Fairmont st. nw., 715, 3 rooms on first floor; housekeeping; adults.

Room and Board 88

CONN. AVE., 1834—Large front room adjoining bath, shower; home cooking, excellent parking, plenty closets; reasonable; also spaces.

FLA. AVE. NW., 2146—Attractive rooms, nicely furnished; suitable for two; Southern cooking. North 6662.

GARFIELD ST. NW., 2641—In attractive corner home; lovely outside room; semi-private bath; excellent meals; phone.

KILBOURNE PL. NW., 1712—Single room; heated; comfortable bed; well-cooked meals; available Sept. 1; $37.50 month.

LARGE, bright, south front room, double or single; refined private home; excellent home-cooked meals. 1633 Hobart st. nw., Mt. Pleasant.

MD. AVE. NE., 326—Comfortable, nice, clean 2d-floor room, near bath; 2 good meals a day. Linc. 1357.

R. I. AVE. NW., 1626—Beautiful private home; few double and single rooms; available for tourists; excellent meals; reasonable rates.

R. I. AVE. NW., 1415—Near downtown; best in city; twin beds; telephone; excellent meals; $8.50 week. North 1057.

RHODE ISLAND AVE. NW., 1519—Large room, twin beds, also single room, suitable for young ladies. Phone North 0932.

THE MANCHESTER—1426 M st. Attractive rooms; private bath; phone; maid service; with or without meals; reasonable.

VERMONT AVE., 1326—Single and double rooms, with excellent meals; for business men; near Thomas Circle; continuous ice water; plenty hot water; home atmosphere.

10TH ST. NW., 1126—Large front room; twin beds; $9 each for 2; single front room, $10 wk.; home cooking. Dist. 3989.

11TH ST. NW., 1113—Large front room; accommodate 2 or 3 men; Govt. employes preferred; excellent meals. Metro. 9882.

13TH NW., 2523—Detached; near Central High School; corner room; for 3 or 4; 5 windows; single beds; also 2 double rooms; $37.50 to $45; excellent meals.

13TH ST. NW., 2903—Bright, attractive room; for 2 refined people; board reasonable; private Va. family. Col. 1452.

14TH AND FAIRMONT—2616 University pl. nw. Large, front; single beds; suitable 3; home cooking, $35. Col. 4982-W.

1855 WYOMING AVE. NW.—Live in Beautiful Home on Wyoming ave.; excellent meals; lovely, cool single and double rooms; bridge party weekly; dance each month; reasonable rates. Col. 9201.

SCOTT INN.
1333 K st. nw. In heart of downtown business; lovely rooms; refined surroundings; home-cooked meals; reasonable.

NORTHWEST LOCATION.
ROOM AND BOARD STRICTLY PRIVATE.
METRO. 1485.

1633 16th N.W. Business Women.
Beautifully furnished rooms, every comfort; best table in city. North 9129.

THE EVANGELINE
1330 L ST. NW.
Residence for young women; reasonable rates; excellent service. Nat'l 7870.

Rooms, Meals for Children 89

MOTHERS care given children 6 to 10 years; delightful grounds year round; reasonable; references. Phone Clarendon 517.

Automobiles for Sale 92C

BUICKS—Exceptional values in fine resale cars; large selection in body styles. Emerson & Orme. 17th and M sts. nw.

CHEVROLET—Coach, 1927. Splendid mechanical condition. Paint, tires and upholstery in fine shape. Will sacrifice $125. Will accept $40 cash and $10 monthly at my home. 2752 Woodley pl. nw. Col. 1243 any time.

CHEVROLET 1931 SPECIAL SEDAN. 90-DAY GUARANTEE. 5832 Ga. Ave. NW. Ga. 2717.

ESSEX 1929 SPORT COUPE. A REAL BUY. 5832 Ga. Ave. NW. Ga. 2717.

FORD 1930 SPORT ROADSTER. Excellent condition throughout; $345. 5832 Ga. Ave. NW. Ga. 2717.

PACKARD OFFERS
the most complete 60-day new-car warranty on all renewed cars. '29, '30 and '31 sedans now available. Also a '31 Buick Sedan and a '29 Studebaker. A good selection of various makes in the lower price class is ready for your inspection. For instance, we have a good Hudson for only $85.
PACKARD'S USED CARS
Kalorama Rd. at Seventeenth
"Ask the Man Who Owns One"

DODGE
Display Cars
At
Liberal Discount
Sedans and Coupes
These cars are 1931 models, and have been used for display purposes. They are equal to new in every way, fully equipped, and carry our regular new-car guarantee.
We will accept your present car as part payment and arrange convenient terms on balance.
THE TREW MOTOR CO.
Dodge Distributors
1509-11 14th St. N.W.

Repossession Sale
NO DEALERS
We have nine repossessed cars which we will offer for sale starting Wednesday 8:30 a. m. These cars will be sold for balance due, which is greatly below their value, even lower than auction prices. $10 deposit necessary to hold any of these nine cars.
NO DEALERS
Nolan Motor Co., Inc.
1111 18th Street N.W.

PACKARD
7-45 Custom Built Club Sedan, 1930. De luxe equipment and special trunk. Has concealed partition for use when chauffeur is driving. The finish is black—interior is clean and there can be no question as to mechanical condition. Our 60-day new-car warranty covers all of that. A fine car for the owner who appreciates something particularly nice.
PACKARD'S USED CARS
Kalorama Road at 17th
"Ask the Man Who Owns One"

Auto Dealers' Select List

This select list of resale automobiles presents the best value for the money in your favorite make of car, vouched for by the dealers represented.

Watch these values and save time in your search for the right car at the right price.

BEST BUYS

BUICK 1928 5-passenger sedan, one of those very popular models in emerald green. Upholstery, body finish and tires like new. Smooth, economical motor $525 EMERSON & ORME. 17th & M Sts. N.W.

BUICK 1929 MASTER "6" COUPE Rumble seat, A-1 condition; new paint; bargain or exchange for 5-pass Sedan; private owner. Dist. 1130; eve. Cleve. 2325.

BUICK 1929 Master 6 Roadster, with rumble seat; very attractively finished in gray-green with pigskin upholstery. Breakdown windshield, side wings, etc. First class throughout $795 EMERSON & ORME. 17th & M Sts. N.W.

BUICK 1931, 8-cylinder, 7-pass. sedan; 6 wire wheels, beautiful black Duco, whipcord upholstery; run very little; new-car guarantee; just like new; originally cost $2,225; can be bought at a bargain. STANLEY H. HORNER, INC., 1015-1111 14th St. NW. Natl. 5800.

CHEVROLET 1929 Four-door, No. 87—An exceptional buy; looks and runs like new. Will accept balance easy terms. See Luttrell. Down payment $126 DONOHOE CHEVROLET, INC., 1620 M St. NW. Decatur 6300.

CHEVROLET 1930 Roadster. Smart cream finish with attractive red wire wheels. Exceptional motor. Tires excellent. A great value. Terms. Your car in trade $433 "PARKWAY." 3040 M St. NW. Open Nights.

CHEVROLET 1928 Sedan. Clean throughout. A-1 mechanically; good rubber. A typical "T. M. C." value at $90 DOWN, balance less than $20 month. R. L. TAYLOR MOTOR CO., 1835 14th ST. 1901 14th St.

CHEVROLET 1930 Sport Coupe. Beautiful cream Duco finish; black trim; five wire wheels; excellent tires; low mileage. $158 DOWN, balance as you enjoy it. R. L. TAYLOR MOTOR CO., 1835 14th ST. 1901 14th St.

CHEVROLET 1930 Coupe. Attractive green Duco; upholstered in velour. Worth every cent of $395 R. L. TAYLOR MOTOR CO. 1835 14th ST. 1901 14th St.

CHRYSLER 75 Sedan. An extremely smart, late model. Rich black finish. Powerful, smooth-running motor; Tires and general condition excellent. A real bargain. Your car in trade. Terms to suit you $653 "PARKWAY." 3040 M St. NW. Open Nights; All Day Sundays.

CHRYSLER "77" Sport Coupe, 4-speed syncro - mesh transmission; beautiful Brewster green body; very fast car and a bargain. AUTO MART, 1318 14th St. N.W.

CHRYSLER 1929 "75" Roadster; beautiful blue body with cream yellow wire wheels; rumble seat and neat appointments for fast comfortable driving $750 SKINKER MOTOR CO., 1216 20th St. NW. Decatur 4640.

DODGE 1928 Standard 6 Sedan. Original paint excellent. Interior very clean. Seat covers. Good tires and dependable motor. Terms. Only $283 "PARKWAY." 3040 M St. Open Nights.

ERSKINE Coupe, 1927; Studebaker built this good car and built it well, for it's a good bargain and in good shape; tires, motor, &c.; leather upholstery, ideally suited for professional or business man $145 LEE D. BUTLER, INC., Champlain st. at Kalorama road.

ESSEX Brougham, 1930; this Essex looks like new, is in A1 condition mechanically, good tires, &c.; just traded in on a new Studebaker. You can have it, and guaranteed for 60 days, for $450 LEE D. BUTLER, INC., Champlain st. at Kalorama road.

FORD Sport Coupe, No. 42—Paint like new; excellent condition in every respect. Real bargain for the condition and appearance of this car. Terms very easy. See Mr. Luttrell. Down payment $90 DONOHOE CHEVROLET, INC., 1620 M St. NW. Decatur 6300.

FORD De Luxe Roadster, 1931. Here is a car that was only used a few weeks and can't be told from new. Carries a new-car guarantee, and a year to pay; your car in trade. Our price only $465 LOEFFLER MOTOR CO., 215 Pa. Ave. SE Linc. 0303. Open Evenings.

FORD 1930 Tudor, No. 3—Has 6 wire wheels, trunk rack; paint, tires and upholstery excellent. Priced for quick sale. Balance easy. Mr. Luttrell. Down payment $133 DONOHOE CHEVROLET, INC., 1620 M St. NW. Decatur 6300.

FORD Town Sedan, late 1929. Finished in beautiful blue; in rich velour. We believe this to be the best sedan value in the city. A year to pay. Priced at $295 LOEFFLER MOTOR CO., 215 Pa. Ave. SE. Linc. 0303. Open Evenings.

FORD 1929 Tudor, No. 100—A remarkable value that is in A-1 condition. Don't miss this one. Low terms. Mr. Luttrell. Down payment $97 DONOHOE CHEVROLET, INC., 1620 M St. NW. Decatur 6300.

FORD Standard Coupe, 1929. You'll look a long time for a car in as fine condition as this at anywhere near this price. Easy terms, too. Will sell at $285 "PARKWAY." 3040 M St. Open nights; all day Sunday.

FRANKLIN 1929 Sedan. Original body finish like new. This sedan guaranteed same as a new car. Your car taken in trade and very reasonable terms. Here is a real bargain for some one at $1,065 CALLAN MOTORS, Franklin Distributors 1529 M St. NW. North 2604.

FRANKLIN 4-Door Sedan. Such a car is rarely seen in a used-car department. Shows evidence of very particular care by owner. Original paint, good tires and splendid upholstery. A better buy than many new cars. Your car in trade $523 "PARKWAY." 3040 M St. Open nights and all day Sunday

FRANKLIN 1931 Five-passenger Sedan. Display demonstrator with de luxe equipment and many extras. Substantial reduction and your present car taken in trade; reasonable time payment plan. CALLAN MOTORS, Franklin Distributors 1529 M St. NW. North 2604.

HUDSON 1930 Sedan; like new; only driven 5,700 miles; fully equipped with 6 wire wheels, fender mounts and trunk. Comfortable interior, beautifully upholstered; smooth, powerful motor $875 SKINKER MOTOR CO., 1216 20th St. NW. Decatur 4640.

HUDSON 1930 8 Sedan; maroon. The appearance of a new car, equipped with Bosch radio; all ready to go. Terms and trade $775 WILLIAMS & BAKER, 1507 14th St. NW. Open Evenings.

NASH 1929 five-passenger Sedan, in green and black. Excellent mohair upholstery. Full-vision body and a motor in perfect tune. Easy terms, at only $650 EMERSON & ORME. 17th and M Sts. NW.

PACKARD 8 Sedans, 1929, 1930 and 1931; all carry our 60-day, new-car warranty; terms and will trade your present car. PACKARD USED CARS, Kalorama Road at Seventeenth. "Ask the Man Who Owns One."

PEERLESS 1928 Landau Sedan. Looks and runs fine. Practically new tires. Guaranteed condition. Terms to quick buyer at only $265 CALLAN MOTORS, Franklin Distributors 1529 M St. NW. North 2604.

PLYMOUTH 1929 Coach. Low mileage; has had excellent care from original owner, and is ready for some real service. Tires all O. K. Cash, trade or terms $285 LOEFFLER MOTOR CO., 215 Pa. Ave. SE. Linc. 0303. Open Evenings.

PLYMOUTH 1930 Sport Coupe with rumble seat; beautiful maroon; excellent tires and smooth motor. Like new throughout $365 SKINKER MOTOR CO., 1216 20th St. NW. Decatur 4640.

"—and finally I found it through one insertion of a Post Classified Ad; I might have saved weeks of shopping around." Let the classified columns serve you.

25 Years Ago Today

AUGUST 26, 1906.

Clyde R. Lott, of 1721 G street northwest, who has wrestled with the problem for six years, produces a bottle which he claims is absolutely nonrefillable. The bottle is seen as a boon to whisky buyers.

* * * *

Plumbers agree to arbitrate and headquarters of the Master Builders Association at Fourteenth and G streets northwest, says strike is settled.

* * * *

George Bernard Shaw characterizes President Roosevelt's support of the spelling reform movement as "nothing like it since Mahomet reformed the calendar."

* * * *

Kermit Roosevelt, son of the President, is slightly shaken up in a railroad wreck, as he was on his way East from his father's ranch at Medora, N. Dak.

Auto Dealers' Select List

This select list of resale automobiles presents the best value for the money in your favorite make of car, vouched for by the dealers represented.

Watch these values and save time in your search for the right car at the right price.

BEST BUYS

STUDEBAKER 1929 Sport Sedan, with roomy, full-vision body, 6 wire wheels, fender mounts, trunk rack, spotless mohair upholstery and a snappy, powerful motor $695 EMERSON & ORME. 17th and M Sts. NW.

STUDEBAKER 1928 Sedan. Body slightly damaged. A mechanic's special at $150 R. L. TAYLOR MOTOR CO., 1835 14th ST. 1901 14th St.

WHIPPET 1929 Sedan. A great little car that offers a lot of smart, peppy transportation for very little money. No one thing can be stressed because it is in A-1 condition throughout. A splendid buy. Terms $293 "PARKWAY." 3040 M St. NW. West 0161. Open Nights—All Day Sundays.

Wanted—Automotive 921

WE BUY any make car; highest prices paid. The Auto Mart, 1318 14th st. nw.; North 8127. Open evenings and Sundays.

CASH FOR YOUR CAR
Without a doubt I pay highest prices. If your car is not paid for, will pay your undue balance, give you the difference in cash. No delays. Drive to 1729 14th st. nw.
SEE MR. BARNES

Apartments—Furnished 93

PARK RD. NW., 1504—2 rooms, kitchenette and bath; electricity, continuous hot water, phone.

PARK RD. NW., 1842—Near Rock Creek Pk. 3 rooms, kitchen, bath; well furnished; twin beds; 3 exposures; garage available; clean; reas.; adults. Col. 9347.

16TH ST. APTS.—1 r. and b. to 3 r., kit., b. and solarium; $50 to $100; elec. refrig.; res. mgr.; exclusive. Pot. 4242.

1400 L ST. N.W.
2 rooms, kitchen, bath. Met. 6817.

Apartments—Unfurnished 94

3D ST. SE., 317—2 rooms, kitchen, bath, reception hall; front; near Congressional Library; all conveniences. Linc. 5831.

KENTUCKY APTS.
233 Ky. ave. se.; 3 and 4 room apts.; reasonable; janitor service. Apply janitor.

1860 CALIFORNIA ST. NW.
Extraordinary roomy apartment of 6 rooms, 2 baths and sleeping porch, only $77.50. Large rooms. Frigidaire, exclusive patronage.
1719-29 35th ST. NW.
Detached twin building opposite Western High School. Modern units of 2 rooms, kitchen and tile bath, $39.50 to $45. Electric refrigeration, manager.
3435 R ST. NW.
Detached corner. New building with several apartments of 1 room, kitchen and bath for $38.50 and 2 rooms, kitchen, bath, $52. All in fine shape. Frigidaire, manager.
3432 CONN. AVE. NW.
Attractive apartments of 2 rooms, kitchen and bath on CONN. AVE. for only $47.50 and $51.50. Frigidaire.
THE STRATHMORE.
3501 13th ST. NW.
At Monroe. 2 rooms, kit., tile bath with shower, $47.50 to $55.50. Kelvinator, manager, elevator. Strictly modern.
1314 14th ST. NW.
Commercial district. 3 rooms, kitchen and bath, furnished, $58.50; unfurnished, $40.00. Resident mgr.
1832 WIS. AVE. NW.
Corner. 3 rooms, kit., bath at $55. Frigidaire.
MAMMOTH OAK GARDENS.
1609-11 31st St. NW.
Delightful side street in historic old Georgetown. Detached modern twin bldgs., manager, electric refrigeration. 2 rooms, kit., bath, $55 to $62.50. Outside rooms.
THE BRADFORD.
1800 K St. NW.
Imposing apartment, central location. Unfurnished—1 room, kit., bath, $52.50, to 2 rooms, kit. and tiled bath, $72.50. Furnished—1 room and bath, $45, to 2 rooms, kit., bath, $87.50. Electric refrigeration, manager, elevator, roof garden, switchboard.
1830 R ST. NW.
1½ blocks east of Conn. Ave. 2 rooms, kit. bath at $65.00 to 3 rooms, kitchen and tiled bath at $80. G. E. refrigeration, manager, elevator. NEWLY DECORATED.
1109 14th ST. NW.
3 rms., kit., bath, $37.50 to $45.
1817 ADAMS MILL RD.
5 rooms and bath.........$50
720 13th ST. NW.
6 rooms and bath.........$60
BOSS & PHELPS
1417 K St. N.W. National 9300

Apartments—Unfurnished 94

1858 COLUMBIA RD. NW.
6 rms., kit., bath, lavatory, porch..$107.50
2 rms., kit., bath.........$50.00 and $52.50
2 rms., kitchenette, bath...........$45.00
Electric refrigeration, fireproof bldg.
Convenient location. See resident mgr.

THE EL-CASER
705 FOURTH ST. NW.
UNDER NEW MANAGEMENT.
1 and 2 room apts. Newly decorated.
RENTS LOWERED.
CALL MET. 1311.

NEW HAVEN,
236 Mass. Ave. NE.
Near Union Station. Corner, elevator, Kelvinator, manager. 1 room and bath at $30 to 2 rooms, kitchen and bath, $62.
GLASGOW COURTS,
330 R. I. Ave. NE.
1 room, kitchen and bath, $42.50; and 2 rooms, kitchen and bath, $52. Fine corner bldg. Frigidaire, manager.
813 MD. AVE. NE.
2d floor front apartment of 3 rooms, kitchen, bath, $47.50.
THE EVARTS,
1208 Evarts St. NE.
Single vacancy of 2 rooms, kitchen and bath for $47. Modern bldg. Frigidaire, manager.
BROOKLAND COURTS,
1210-18 Perry St. NE.
Detached twin buildings in Brookland. Large rooms, resident manager. Frigidaire, incinerators. 4 rooms, kitchen and bath, $60 to $65.50.
320 B ST. NE.
Near Congressional Library. Small bldg., quiet section. 3 rooms, kitchen, bath, $52.50.
BOSS & PHELPS
1417 K St. N.W. National 9300

1737 NEW HAMPSHIRE AVE. NW.
Between R and S Sts.
3 rooms, kitchen, porch and bath. Free Frigidaire.
THE HARFORD,
1315 Clifton St. NW.
Apt. 33, 3 rms., kitchen and bath, pantry..............$63.00
Apt. 31, 4 rms, kitchen and bath, pantry..............$73.00
Large, airy rooms. Frigidaire free.
THE AUGUSTA,
Cor. N. Y. and N. J. Aves.
2 rms., kitchen and bath......$40.00
3 rms., kitchen and bath......$55.00
Frigidaire free. On 2 car lines.
1730 CONN. AVE NW.
4th Floor Studio Apt.
2 rooms, kitchen and bath......$50.00
STUDIO APT.,
3 Riggs Court,
Rear 1516 Conn. Ave.
2 rms., kitchen and bath......$77.50
Frigidaire. Skylight. Porch. Fireplace
WEAVER BROS REALTORS
Washington Bldg.
Dist. 9486.

West View
2123 Eye St. N.W.
1 room, kit. and bath, $39.50.
Frigidaire on House Current
Resident Manager.
London Hall
1133 13th St. N.W.
1 room, kit. and bath, $42.50
Frigidaire on House Current
Resident Manager.
Lincoln Arms
5435 Conn. Ave.
2 rooms, kit. and bath, $50.
Frigidaire on House Current
Resident Manager.
Goss Realty Co.
1405 Eye St. Nat. 1353

1915 Calvert St. N.W.
Electrical Refrigeration.
Apt. 42, 4 r. and b...............$55.00
1206 North Capitol St.
Apt. 7, 7 r. and b...............$57.50
1009 11th Street N.W.
1 r., kit. and b........$47.50 and $52.50
1410 Girard St. N.W.
Apt. 2, 6 r. and b...............$55.00
401 3rd St. N.W.
Apt. of 3 r. and b...............$25.00
14 S St. N.E.
Apt. 2, 3 r. and b...............$45.00
425 D St. S.E.
Electrical Refrigeration.
Apts. of 3 r. and b...$45.00 and $47.50
FLATS
1218 to 1226 Staples St. N.E.
3 r. and b...............$40.00
Washington Loan & Trust Co.
900 F ST. NW. National 3440.

Apartments—Unfurnished 94

DESIRABLE downtown apartments, three and four rooms and bath. Low rent. Inquire Zager & Salus, 920 New York ave.

124, 128, 130, 131 Webster St.
4 rooms and bath...............$48 and $55
5 rooms and bath...............$57 and $58
General Electric Refrigeration.
ALLAN E. WALKER & CO., INC.
813 15th St. NW. NA. 2690.

1305 POTOMAC ST. NW.
ELECTROLUX REFRIGERATION.
2 rooms, kitchen and bath.........$37.50
3 rooms, kitchen and bath.........57.50
In good condition; close to Wisconsin ave. and M st. business section.
See Janitor.
J. C. WEEDON CO.
1727 K STREET. MET. 3011.

THE FORELAND
23 Second St. N.E.
1 room, kitchen and shower bath......................$47.50
1111 Lamont St. N.W.
1 room, kitchen and bath..$35.00
2 rooms, kitchen and bath.. 45.00
801 Butternut St. N.W.
4 rooms, bath, porch.......$55.00
5 rooms, bath, porch 67.50
410 Cedar St. N.W.
3 rooms and bath $50.00
4 rooms, bath, porch 65.00
Electric Refrigeration
Wm. H. Saunders Co., Inc.
1519 K St. N.W. District 1018

APARTMENTS
Reasonably Priced
Well Located
EXCELLENT CONDITION
1900 LAMONT ST. N.W.
1 room and bath $32.50
Resident Manager on Premises.
2920 ONTARIO RD.
3 rooms, kitchen and bath.
$52.50 to $67.50
Electric refrigeration.
Resident Manager on Premises.
2300 18TH ST. N.W.
4 rooms, kitchen and bath...$50.00
2608 ADAMS MILL RD. NW.
2 and 3 rooms, kitchen and bath.
$47.50 to $60.00
1809 BELMONT ROAD
2 rooms, kitchen and bath.
$45.00 to $52.50
1418 W ST. N.W.
4 rooms, kitchen and bath.
$40.00 to $50.00
1424 W ST. N.W.
3 and 4 rooms, kitchen and bath.
$37.50 to $47.50
758 6TH ST. S.E.
2 rooms, kitchen and bath..$35.00
For Colored.
1715 OREGON AVE.
2 rooms, kitchen and bath..$47.50
National Mortgage & Investment Corp'n.
1004 Vermont Ave. National 5833

Apartments—Unfurnished 94

THE WYOMING
2022 COLUMBIA RD., at Conn. ave.
Reasonably priced apartments for the discriminating tenant; apts. ranging from 2 to 10 rooms; house well built; soundproof; excellent cafe; references required.

THE ARGONNE,
1629 Columbia Rd. N.W.
Overlooking Rock Creek Park
Newly Decorated Apartments
Unexcelled Service
Very Reasonable
Col. 4630

Furnished or Unfurnished 95

THE BOND—1230 N. H. ave. 1 rm., recep. hall, b., shower, $35; fur., $43. 2 rms., kit., b., shower, $59.50; fur., $72.50.
THE ALTON—1445 Pk. rd. 2 and 3 rms., kit., din., b., shower, $60, $79.50; fur., $73 up; free refrig.; 24-hr. elev.; front and corner; cheerful, breezy; res. mgr.

Business Property for Rent 97

724 17TH ST. N.W.
Three upper floors containing about 5,700 square feet of floor space, suitable for office or general commercial purposes. Passenger and freight elevators. Heat furnished. Monthly rentals, $400.00.
WASHINGTON LOAN & TRUST CO.
900 F St. N.W. Nat. 3440.

Offices—Studios—For Rent 98

ALBEE BUILDING
Cor. 15th & G Sts.
Opposite the Treasury.
A WIDE variety of suites and single rooms at very moderate rentals. Some of the unusual features are: Complete 24-hour service. Vaults in every room. Lavatory with hot, cold and ice water in every room. Western Union and Postal Telegraph call service.
SHANNON & LUCHS, Inc.
Managing Agents
1435 K St. Nat. 2345

EDMONDS BUILDING
917 15th St. N.W.
Opposite McPherson Square
The Wall Street of Washington
Several desirable suites of two, four and six rooms. Square foot rentals from $1.50 to $2.00. Complete building service.
SHANNON & LUCHS, Inc.
Managing Agents
1435 K St. Nat. 2345

Homes—Rent—Unfurnished 100

WINDOW PL. NW., 3719—Six rooms, 2 baths, fire place, breakfast nook, electric refrigeration; all modern improvements, double brick garage; rent, $110; unfurnished; possession Sept. 15. Clev. 4144.

11TH ST. NW., 1322—10 rooms, bath, steam heat, electricity; desirable rooming and boarding house; $76. L. T. Gravatte. 927 15th st. nw., Nat. 0753.

GEORGETOWN HOME OF DISTINCTION.
J. LEO KOLB
1237 Wisconsin Ave. West 0074.

FOR RENT
An attractive, detached, center-hall plan residence in Mass. Ave. Park; house is practically new and has been redecorated.
WHITEFORD & JAWISH, INC.,
236 Southern Bldg. Natl. 2432.

Apartments—Unfurnished 94

We Invite Your Inspection of the Following Superior Apartments
VERY MODERATE RENTALS
DESIRABLE LOCATIONS

"CATHEDRAL MANSIONS SOUTH"
2900 Connecticut Avenue.
Spacious apartments of 2, 3 and 4 rooms and bath, with foyers and large closets. Price range, $55, $80, and $90. Electric refrigeration.

"THE KNOWLTON"
2227 20th St. NW.
In Kalorama Heights.
Apartments of 2, 3 and 4 rooms, kitchen and bath; 24-hour elevator and switchboard service. General Electric Refrigerators. See resident manager. Furnished apartments if desired.

"THE LINDBERGH"
200 Massachusetts Avenue.
Convenient Location.
1 and 2 rooms, kitchenettes, dinettes and baths, showers, Frigidaire on house current. Resident manager; 24-hour elevator and switchboard service.

"DORSTAN HALL"
4800 Georgia Ave.
Living room, bedroom, kitchen-dinette, bath and reception hall. Large porch. Frigidaire. Resident manager.

"THE PREMIER"
718 18th St. NW.
Convenient to Govt. Depts. Electric refrigeration; 24-hour elevator service.
2 rooms, kitchen and bath.
$52.00 and $55.00

"3618 CONN. AVE."
3 rooms, kitchen and bath...$70.00
Frigidaire on house current. Resident manager.

"THE MISSISSIPPI"
1436 W St. NW.
4 and 5 rooms, bath, $45 and $55. Exceptionally large rooms, outside, newly renovated.

"3126 16TH ST."
2 rooms, kitchen and bath; Frigidaire on house current; $50.50.

"1461 GIRARD ST."
Near Arcade Market, theaters, stores, car lines, &c. 5 rooms and bath (2 open fireplaces), $75. Frigidaire on house current.

"3616 CONN. AVE."
2 rooms, kitchen and bath, $57.50. Frigidaire on house current; dressing closets.

"1321 FAIRMONT ST. NW."
1 room, kitchen and bath with Calif. bed and dining set, $38.50 to $40.00.
2 rooms, kitchen and bath...$51.50
Electric refrigeration. Resident manager.

"816 K ST. NW."
Cor. 9th and New York Ave.
Convenient Downtown Location.
Apts. newly renovated.
2 and 3 rooms, kitchen and bath. $45 and $50.
See Resident Manager, Apt. 10.

"MARYLAND COURTS"
Maryland Ave. and 9th St. NE.
Convenient to Govt. Printing Office, Navy Yard, Capitol, Library. Detached corner building. Newly renovated inside and outside. Apartments of 1, 2 and 3 rooms, kitchen and bath. Elevator service. Furnished if desired. Frigidaire on house current.

"HAMPTON COURTS"
2013 New Hampshire Avenue.
Exceptionally fine location, just off 16th st., on broad avenue; 2 and 3 rooms, kitchen and bath. Frigidaire on house current. Furnished apartments if desired.

"THE PRESIDENTIAL"
Corner 16th and L Sts. NW.
Apartments of 3 rooms, kit., and bath and 5 rooms and 2 baths; 24-hour service. Electrical refrigeration. For inspection see resident manager.

"THE MONTEREY"
Cor. Conn. Ave. and Porter St.
Now is the time for an apartment with a PORCH.
Attractive apartments, exclusive neighborhood, corner buildings, elevator. Frigidaire on house current. 2 and 3 rooms, kitchen and bath. See Resident Manager.

"BRIGHTWOOD COURTS"
5320 8th St. NW.
1 room, kitchen and bath....$42.50
2 rooms, kitchen and bath...$57.50
Frigidaire on House Current.

"PELHAM COURTS"
2115 P St. NW.
One square from Dupont Circle; convenient to downtown.
2 rooms, kitchen and bath, 3 rooms, kitchen and bath, with balcony. Frigidaire on house current.

"6645 GEORGIA AVE."
Near Walter Reed Hospital.
1 and 2 rooms, kitchen and bath ......$40.00 and $50.00
3 rooms, kitchen and bath...$65.00
Nice, airy building. All outside rooms. Frigidaire on house current.

"The WIMBLEDON"
21 6th St. NE.
½ Square from East Capitol St.
5 rooms and bath; $52.50, $57.50. General Electric refrigeration. Resident manager.

"221 F ST. NW."
Convenient to Post Office, Capitol, Senate and House Office Bldgs.
1 room, kitchen and bath, $35.00.
2 rooms, kitchen, bath, shower, $45; 3 rooms, kitchen, bath, shower, $60. Frigidaire on house current.

"4602 14TH ST."
6 rooms, bath and porch....$60.00

"1204 G ST."
6 rooms and bath............$70

"616 12TH ST."
5 rooms and bath............$50

H.G. Smithy Co.
1418 Eye St. Nat'l 5904

Wanted to Rent 106

List That Vacant House With Us.
If price is right we will rent it for you.
If price is not right we will be honest about it and tell you.
No charge for this service unless we secure tenant, who must give satisfactory reference from former landlord or agent.
GOSS REALTY CO.
1405 Eye st. nw. Natl. 1353-4-5.

Homes for Sale 110

VERMONT AVE. NW., 1210—3-story, 3 apartments; janitor's quarters in basement; enclosed porches; 2-story, 2-car garage; A. B. C. oil burner; 19 rooms in all. Metropolitan 4750.

FOR SALE—VACANT
To Colored
210 Florida Ave. N.W.
PRICE, $5,750.
Terms, $200 Down, $50 Mo.
8 rooms and bath; can be rented out; three floors; bargain.
C. F. WARING,
1416 F ST. N.W. NAT'L 9172.

Near Grant Circle
BRICK COLONIAL HOUSE
$7,950
The ideal home for a family with children, just a few doors from Soldiers' Home Park. This house has a frontage of 20 feet and contains 6 large rooms and bath, front and double rear porches and a GARAGE. Located on a high elevation and convenient to schools, churches and stores. Street car lines and buses are nearby, making it easy to reach the downtown sections. Priced at a low figure for a quick sale. Easy terms.
SHANNON & LUCHS, INC.
1435 K ST. NW. Nat. 2345.

A six-room home nestled in the shade of towering trees in
Wesley Heights
Garden Spot of Washington
W. C. & A. N. Miller
1119 17th St. Decatur 0610

WEST CHEVY CHASE
$8,950
Exceptionally well located, semi-detached home, stone and stucco construction, six large rooms, English casement windows, attractively decorated throughout, completely appointed, built-in tub with shower, instantaneous gas heater, oak floors throughout, built-in garage.
LYON PARK, VA.
$5,950
Attractive bungalow; 5 rooms, bath; good lot; excellent condition throughout; well located in wooded section, 2 blocks from stores, cars and bus line; reasonable terms.
For appointment to inspect
CALL NATIONAL 5833

$15,000
Near Mass. Ave. and American University is this architecturally perfect gem of an early American brick house, painted white. Six rooms, bath; lavatory on first floor; oil burner, elec. refrigerator; garden, lily pond, &c. An ideal home for a small family. Custom built.
$16,800
CHEVY CHASE, MD. This most comfortable home commands unusual privacy. Five bedrooms, 3 baths; gas furnace, gas refrigerator. Lot 81x200. Fruit trees, grapes, flowers, porches, &c.
$18,900
CHEVY CHASE, D. C. West of Conn. ave., on one of the nicest streets is this very attractive home of 4 bedrooms and 2 baths. Large heated sun porch adjoins living room. Oil burner, elec. refrigerator. Originally sold for a lot more.
HORACE BROWNING
REALTOR.
Exclusive Agent.
Dist. 4157 1427 Eye St.

8 Rooms, 2 Baths
Chevy Chase Home
$13,250
Exceptionally charming place of early American design and on one of the prettiest streets in this popular section. Every convenience a modern house can offer, including BUILT-IN GARAGE, slate roof, SUN PARLOR, and many other convenient features. A big house at a small price.
An Extraordinary Buy
Old Cleveland Park
$13,950
One square west of Connecticut ave. and one square from John Eaton School. Wonderful spot for children to play in safety. Entire property in immaculate condition. Large bedrooms, servants rooms, fireplace and many other lovely and practical features. Fine shade trees, beautiful location.
Facing Beautiful Grounds of National Cathedral
$16,500
In one of the oldest and most exclusive of Washington home developments. A brick dwelling containing 4 BEDROOMS, bath and additional lavatory. GAS HEAT AND ELECTRIC REFRIGERATION. Built-in garage and many additional features for comfort and utility. Price is low.
Evening Phone Until 9 P. M.
BOSS & PHELPS
Realtors
1417 K St. National 9300.

MASSACHUSETTS PARK
Masonry Construction
Overlooking Cathedral Grounds to the South
10 Rooms—3 Baths
Plastered Recreation Room in Basement with Beamed Ceiling
Oil Burner—Electric Refrigeration. Beautiful Garden
W. C. & A. N. Miller
1119 17th St. Decatur 0610

Sale or Exchange 112

NEAR Drainesville, Va.; ½ mile off Seneca rd.; 47 acres, 5-rm. house; fruit, barn, &c.; rich, high land; $4,750; easy terms on $1,750 equity or trade for lots, 2d trust note, &c. N. E. RYON, 1218 N. Y. ave., 3418 14th.

Acreage Sale 113-A

FOR SALE—Cemetery site, Md., near D. C. line; forest shade, State road, permit assured; generously financed. Fulton R. Gordon, People's Insurance Bldg.; Dis. 5231.

Suburban for Sale 114

8-ROOM HOUSE with 1 acre in virgin oak grove; Southern exposure, running water; a good, quiet country home only 30 minutes to downtown; $5,750. F. F. Skinner, Anacostia, D. C., R. 2.

Wanted—Real Estate 118

WANTED
Second commercial ground; Northwest section preferred; send plat and full details.
WHITEFORD & JAWISH, INC.,
236 Southern Bldg. Natl. 2432.

MAN KILLED AS CAR CRUSHES SKULL BY FALL AFTER CRASH

Ned W. Foster, 45, Trying to Get Out of Vehicle, Meets Death.

TWO OTHER OCCUPANTS ARE SLIGHTLY INJURED

Driver, Released on Bond, Is Charged With Operating Auto While Drunk.

Attempting to get out of an automobile which was teetering on its side after an accident on the Queen's Chapel road near the District line, Ned W. Foster, 45 years old, was killed yesterday when the car fell on his head. Foster's home was at 1609 Lincoln road northeast.

Foster was riding in an automobile with two other men just over the line in Maryland. According to Prince Georges County police, he was a passenger in a machine driven by Edward B. McConnell, which also contained George Bowman.

McConnell's car, police said, hit another machine and ran up on a bank. As the car paused for a moment before toppling over, Foster attempted to get out, and his skull was crushed beneath the machine as it fell.

McConnell, who lives at 623 Franklin street northeast, was arrested on charges of driving while drunk and reckless driving. Later he was released on bond of $2,200, and sent to Sibley Hospital for treatement of slight injuries. Bowman, who gave an address on Bates street northeast, went to the same institution for treatment.

Struck Simmons' Car.

Policemen H. G. Mathen and C. M. Blanchard, who arrested McConnell, said his machine struck one belonging to Dr. Maynard Simmons, superintendent of the Pinehurst Sanitarium, on Queen's Chapel road.

The Bladensburg Fire Rescue Squad was summoned to the scene and found Foster dead, members said. They gave emergency treatment to the other two men. An inquest has been set for Monday at 7:30 o'clock by Judge Robert E. Altemus. Constable Blanchard was named foreman of the jury.

Marine Reserves Open Range Work

Different Battalion Will Fire Each Day; Parade for General Friday.

Special to The Washington Post.

Virginia Beach, Va., Aug. 25.—The rifle range schedule of the Sixth Marine Reserve Brigade went into effect today with the Second Battalion of the Twentieth Regiment taking first turn. Instruction and firing are under the supervision of Capt. Francis Geraci, range officer. Each afternoon for the balance of the week a different battalion will fire.

The officers and enlisted personnel were guests at a dance tonight at the New Ocean View Casino, arranged by F. E. Turin, chairman of the entertainment committee, and Frederick Hodges, manager of the convention bureau of the Norfolk Chamber of Commerce. This is the first of a series of entertainments planned. The brigade orchestra, under the direction of Lieut. Arthur Harper, furnished the music. Lieut. Justin Shook headed a delegation of officers who greeted the hostesses at the dance.

Tomorrow afternoon the First Battalion, Twentieth Regiment, commanded by Maj. Harvey L. Miller, will parade for the instruction of the balance of the brigade in preparation for the parade Friday when Maj. Gen. Ben H. Fuller will arrive in camp for a week-end visit.

Thieves Get $150 Gems As Doctor Takes Holiday

Several pieces of jewelry valued at $150 were yesterday reported stolen from the residence of Dr. Charles White, of 1420 Sixteenth street northwest.

Dr. White returned from his vacation Sunday and found one of the rear windows of his house open. He took an inventory and discovered the loss, though the exact date of the entry could not be determined.

Officers Installed By Victory Post

C. W. Browning Takes Office as American Legion Group Commander.

Installation of officers was held last night by Victory Post No. 4 of the American Legion at a meeting in the Odd Fellows' Hall.

The new officers were installed by Department Commander Ferdinand Fraser. They included C. W. Browning, commander; W. D. Rogers, first vice commander; Mark E. Burnham, second vice commander; Charles Haslup, third vice commander; A. J. Kearney, adjutant, and John Shultz, financial officer. Norwood E. Cassedy is the retiring commander.

The organization went on record as supporting the repeal of the eighteenth amendment and asked that the soldiers' bonus be paid in full.

$20,000 Crash Damages Asked of Pittsburgh Man

John W. Kendall, of Pittsburgh, was sued for $20,000 yesterday by F. W. Franklin, of 1743 Church street northwest, for injuries he received when an automobile operated by Kendall collided head-on with another machine at Waynesburg, Pa., October 4, 1930.

Franklin alleges that Kendall was speeding when the machine smashed into a truck that was parked along side the road. The suit alleges severe personal injuries.

SEWING FOR SUMMER SCHOOL HARVEST

Post Staff Photo.

The children attending the Neighborhood House Vacation School shown above are at work on their sewing preparing for the arts and crafts exhibit which will be a feature at the closing exercises Friday night. The class started July 1. Prizes will be presented at the closing. The work was under the direction of Miss Lena Barghausen.

CRUISING SPEAKEASY IS LAID TO SUSPECT

Man Seized on Pennsylvania Avenue; Other Persons Also Arrested.

Washington's second "cruising speakeasy" was seized and its alleged bartender arrested by vice squad policemen who also took into custody two men and two women in other liquor forays last night.

On Pennsylvania avenue northwest, near Third street, the same spot where a month ago Mike Mantonis was said to have been dispensing pints from his car, Thomas J. Brooks, 28 years old, of 301 Pennsylvania avenue northwest, sold liquor to Policemen J. K. Baker and H. G. Wanamaker, police said.

The officers placed illegal possession charges against Brooks after a search of the car brought to light seven half pints of alleged whisky.

Exactly one week after their residence had been searched and possession charges filed against them, Mary and Dominick Anastasi, 35 and 43, respectively, of 1324 Four and a half street southwest, again suffered police intrusion and were held on liquor charges.

On last night's visit, police said they found 16 pints of colored whisky and 240 bottles of beer. According to records, Dominick pleaded guilty to the previous charges, and charges against his wife, Mary, were nolle prossed.

At 1130 Fourth street southeast, George Jannett, 31 years old, and his wife, Frances, 32 years old, were held on illegal possession charges when search disclosed 10 pints of alleged whisky.

Policemen J. F. Dankmeyer and E. L. Shelton arrested Raymond Riggs, 28, yesterday when he allegedly got out and ran as they approached his auto, parked in Pierce court northwest. He was charged with illegal possession of 32 quarts of liquor, which the policemen say they found in the car. Riggs said he is from Bladensburg, Md.

Legation Attache Bruised in Crash

Egyptian Diplomatic Aid Figures in Collision on M Street.

Slight injuries were received by Andre Cattaui, 39 years old, attache of the Egyptian Legation, early yesterday when the automobile he was driving was in collision with another machine occupied by colored persons at New Hampshire avenue and M street northwest.

Mr. Cattaui received bruises and suffered from slight shock as a result of the accident. He refused medical treatment. Two colored women in the other machine were slightly injured and treated at Emergency Hospital.

They were: Salenia Dickson, 28 years old, of 933 N street northwest, and Irene Edds, 20 years old, of Herndon, Va. The car in which they were riding was driven by Theodore Aning, 29 years old, of Sterling, Va., according to the police report.

Woman Asks $20,000 For Injuries in Collision

Alleged permanent injuries sustained when a street car collided with a taxicab in which she was riding at Vermont avenue and O street northwest, May 8, yesterday was made the basis for a $20,000 damage suit against the City Cab Co. and the Washington Railway & Electric Co. by Florence R. Hill, of the Burlington Hotel.

Through Attorneys Clephane, Latimer, and Hall, the plaintiff asserts that ever since the accident she has suffered great anguish, and she has been told that her injuries are of such a nature that a full recovery is not possible.

Thief Takes Rare Stamps Amid Throng

Police are looking for some one, in all likelihood a philatelist, whose zeal caused him to ignore the risk presented by throngs of shoppers and pilfer a stamp collection yesterday afternoon which was on display in busy F street. The victim of his initiative is Harry B. Mason, proprietor of a stamp shop in the National Union Building, at 918 F street.

Dominating the display, which was inclosed in a glass case placed in the building's entrance, were 64 $5 stamps, 1916 issue, used on one package placed in the mail. Their value was placed at $100.

Along with this group went a 10-cent Confederate stamp, worth $17.50, and two 1847 specimens valued at $25. The culprit's shrewdness as a philatelist was shown, according to the proprietor, by the fact that he ignored several other lots when he opened the panel, probably with a duplicate key, and carefully took his choice while scores of pedestrians passed.

OFFICER IS ASSIGNED AS GEORGETOWN AID

Capt. William C. DeWare, of Fort Washington, Replaces Ill Instructor.

Capt. William C. DeWare has been relieved from duty with the Twelfth Infantry at Fort Washington, Md., and detailed as an instructor in military science at Georgetown University, replacing Capt. Raymond L. Shoemaker, who is in Walter Reed Hospital recovering from a serious operation. Capt. Shoemaker will be unable to return to duty for several months.

At Georgetown Capt. DeWare will be an assistant to Maj. William H. Hobson, who commands the military unit. The other instructor is Lieut. Henry J. Hunt, jr.

Capt. DeWare is now at Camp Perry taking part in the national rifle matches, and he will report for duty at Georgetown the middle of September. He is an expert rifleman.

A graduate of the University of Texas, he went through the first training camp for officers in 1917 and served during the World War. He has taken both the company officer's course and the advanced course at the Army School at Fort Benning and also served there as an instructor before being detailed to Fort Washington.

Gas Company Data Held Incomplete

Hartman Asks More Detailed Report on Appliance Adjustments.

Harleigh H. Hartman, acting chairman of the Public Utilities Commission, yesterday informed the Washington Gas Co. that the report submitted on adjustments to gas appliances during the last three months is incomplete.

More detailed information was asked and that the 30,837 adjustments should be classified as (1) those made as part of the special pressure survey, (2) those made on complaints and service calls, and (3) those on new installations.

The commission staff has been put to work gathering data for the pressure hearing scheduled to open September 14. The question of adjustments is expected to be a point of attack on the gas companies.

HANGED MAIL CLERK SUICIDE, JURY FINDS

Autopsy Shows Suspicious Blow on Fincham's Head Not Death Cause.

A verdict of suicide was rendered yesterday by a coroner's jury in the death of Joseph L. Fincham, 36, a railway mail clerk, whose body was found Monday swinging from a tree in a grove near Twentieth and H streets northeast.

Death had been caused by strangulation, according to the autopsy performed by Dr. Joseph D. Rogers. The blow on the back of Fincham's head, which had been a subject of suspicion and brought on the coroner's inquest, was found to be only a minor one.

Testimony was heard from William Maxwell, James M. Howe and James C. Wilkinson, who found the body. Dr. Nevitt said he believed that the body had been there about two days.

Tellos Priest, chief clerk of the Railway Mail Service, testified that Fincham had been a clerk with the service for fifteen years, working on the run between Charleston, S. C., and Washington. He said Fincham had made a good record.

It is believed that despondency over financial difficulties was the motive for the act. Fincham's home was in Manassas, Va. He is survived by a wife and two small daughters.

Two Arrested in Raid Held Under Mann Act

At the request of defense counsel, a charge of violating the Mann act against Julia Modesta and Florino Morano, both of Philadelphia, was continued yesterday in Police Court, until August 31.

The couple were arrested last Saturday when a squad of headquarters detectives led by Capt. Edward Kelly, raided an apartment on Twelfth street. Three others were seized in the raid but no charges were placed against them. A charge of bringing a girl from New Jersey to Washington, was placed against the couple after police had questioned those found in the apartment.

Sewer Contract Awarded.

Roy D. Schlegel was awarded a contract yesterday by the District Commissioners to construct the Grant Park sanitary sewer in the vicinity of Hillside place and Blaine street northeast on his low bid of $3,081.25.

FIGHT ON TRANSFER OF MONROE SCHOOL IS HELD UNAVAILING

Petition Will Resist Giving Building to Use of Colored Students.

CITIZENS OF PARK VIEW HOLD PROTEST SESSION

Officials Believe Chances Are Slight of Board Rescinding Order.

Despite a protest by more than 100 residents of the Park View community, following a mass meeting of residents of the section, it was predicted last night in District school administrative circles that the Board of Education will not rescind its order transferring the Monroe School to the colored division. The mass meeting drew up a petition opposing the change.

Although the majority of school board members are out of the city, Franklin School authorities who are here said that they see little chance of the board reconsidering its decision. In this event, action turning the Monroe School over to colored children will go into effect next month, when schools reopen.

Circulating Petition.

Meanwhile, residents of the Park View section are circulating the petition, which will be submitted to the board next month at its first meeting of the new school year. One of the main objections to the transfer, as pointed out in the petition, is that former students of the Monroe School will have to walk several blocks over dangerous intersections to reach the Park View School, the only other white school in the community.

School authorities declare that the Park View School is large enough to accommodate the students who will be transferred from the Monroe School.

Support Park View Position.

J. Clinton Hiatt, chairman of the public safety committee of the Columbia Heights Citizens Association, announced last night that his association will support the Park View residents in their opposition to the transfer. This association last winter asked the board to withhold action on the transfer until it had conferred with citizens in the affected neighborhood. The board failed to do this, according to Mr. Hiatt.

The Park View Citizens Association last winter recommended that the Monroe School be kept in the white division as long as it was possible to do so. John S. Cole, president of the association, stated last night that a special meeting of the school committee of the association might be called to decide whether any new stand should be taken in view of new developments.

Engraving Bureau Folk Will Sail by Moonlight

Employes of the Bureau of Engraving and Printing, composing the Womens Union and the United Veterans of the Bureau, will board the Wilson Line steamer City of Washington tonight for a moonlight cruise on the Potomac.

Miss Gertrude McNally is in charge of arrangements for the Women's Union, while Edward N. Janson, vice president of the United Veterans, is caring for the needs of his group.

Meeting of 4-H Club Today.

The 4-H Club at Woodlawn and the Home Demonstration Club at Franconia will meet this morning. At Woodlawn Miss Sarah E. Thomas, Fairfax County home demonstration agent will give a demonstration on the making and preparation of salads and salad dressings, and at Franconia she will give a demonstration on the care of household textiles.

3 Boys, Marooned on Rock, Taken Off in Nick of Time

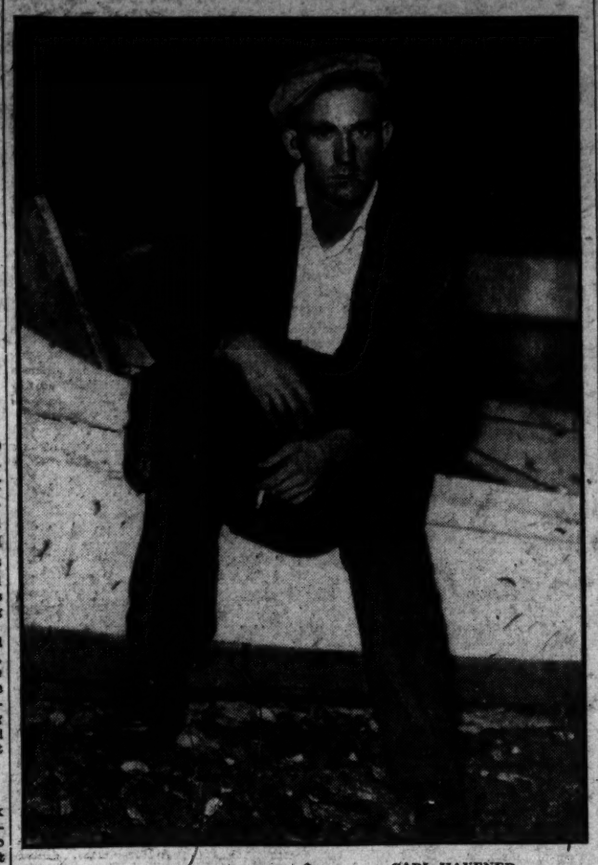

CARL HAVENER,
21, of the Chain Bridge Store, who yesterday rescued three boys from the rapids of Great Falls after the police rescue squad and harbor patrol boat failed to reach them.

Youth Effects Rescue as Fire Rescue Squad and Others Fail.

While several hundred passing motorists watched from Chain Bridge, Carl Havener, 21, of the Chain Bridge Store, yesterday afternoon staged a rescue of three colored boys marooned on a rock in the lower rapids below Great Falls. Caught by the rising tide, the three brothers were unable to get back to shore when Havener rowed and pulled his small flat-bottomed rowboat to a position where they could board it, releasing them from a three-hour imprisonment.

The boys, George, 18; Walter, 14, and Charles Hyson, 13, all of Merrifield, Va., had gone fishing with Francis Holland, colored, of 2248 Ontario place northwest. They ventured far out on the rocks to find an especially good hole, but when they turned to find the way back their path was barred by the rising waters. Holland, who had remained nearer the shore, returned to Chain Bridge, where he appealed for help. The Fire Rescue Squad was called, but was unable to get near the boys. A boat was then dispatched from the Harbor Police Station, but it could not get as far as the bridge because of the rocks.

As the water continued to rise it was seen that the boys would soon be swept away if aid did not quickly reach them. Havener then put out in his dory and after 30 minutes of rowing and wading in the rapids reached a point where the boys could get to the boat.

Once free, the light boat was quickly carried back to the bridge by the swirling waters.

UNDERGROUND PHONE CABLE SHIFTS NEAR

Company Directors Vote to Proceed With Rerouting Triangle Area Lines.

The closing of streets due to the building program between Seventh, Fourteenth and B streets and Pennsylvania avenue, necessitates the rerouting of underground telephone cable, which was authorized yesterday at a meeting of the board of directors of the Chesapeake & Potomac Telephone Co.

District authorities have notified the telephone company that all property abutting the street to be closed in construction of the new municipal center and triangle project has been acquired by the Government and all underground structures must be removed or abandoned in advance of excavations for the new building.

Telephone company engineers will reroute the cables which are necessary to serve the District Building and the Southern Railway Building. The cable to be installed in the Twelfth street conduit will contain 2,400 wires. This cable will contain three times as many wires as the cable used in 1900.

If the new cable had increased in size in proportion to the additional wires it contains, this project would have cost ten times the $4,000 it will take to install the new cable.

Other extension work authorized by the company officials yesterday was underground cable relief for the northeastern section of the Cleveland-Emerson central office. So far this year, the company has appropriated $2,722,060 for additions and improvements.

Thompson Is Promoted To Rank of Lieutenant

Detective Sergt. Bernard W. Thompson, veteran chief of the check squad at the Detective Bureau, yesterday was promoted to the rank of lieutenant by the District Commissioners.

Thompson will fill the vacancy created by the recent retirement of J. C. Holmes. His promotion was recommended by Maj. Henry G. Pratt, superintendent of police.

7 Persons Sentenced For Stealing Newspapers

A vigil conducted by one man at a news stand at Seventh and M streets northwest resulted in seven persons being convicted of stealing papers from a street stand in Police Court yesterday.

Four were fined $10, two forfeited collateral, and the other was given a 30-day suspended sentence.

WRIT ASKED TO BAR U. S. CONDEMNATION

Bliss Properties, Inc., Also Seeks Especial Appeal to Get Around Delays.

Trustees of Bliss Properties, Inc., yesterday launched in the Court of Appeals two attempts to prevent the Government from proceeding with the condemnation of 78 parcels of land, owned by Bliss Properties, by a single jury.

Through attorney William C. Sullivan, the Court of Appeals was asked for a writ of prohibition stopping Justice F. D. Lette, of the District Supreme Court, from going any further in the impanseling of a condemnation jury. The Court of Appeals was also asked to grant an especial appeal which would permit the land owners to bring their case to a hearing on its merits without the usual lengthy delay in obtaining a hearing.

Attorney Sullivan contends that the large holdings which he represents are so diversified in their character that no one jury of five land owners would be capable of fixing a fair value for each. He pointed out that the land is improved by hotels, stores, gasoline stations, and other buildings. It was estimated that it would require 90 days to value the land.

The appeal was taken after Justice Letts had signed an order, at the request of Henry H. Glassie, in charge of the Government condemnation work, to draw a jury. The jury will now be drawn on September 9.

The property to be condemned lies between the Union Station and the Capitol and it is to be used for a street between the two points and also for building sites.

The hearing of the two appeals can not go forward until Chief Justice Martin returns to the bench next month.

6-Month Jail Sentence For Woman's Assailant

A six-month jail sentence was imposed upon George Thomas, 45 years old, in Police Court yesterday when it was testified that he had seized Mrs. Elizabeth Cooke, of 2511 Seventeenth street northwest, on Georgia avenue near the ball park.

Mrs. Cooke and her husband were on their way to attend a wrestling show when Thomas is alleged to have grabbed the woman. He said that he lurched up and had no recollection of the incident. Thomas was also given 10 days on a charge of intoxication.

SHOE DEALER FREED BY CORONER'S JURY AFTER MAN'S DEATH

Maurice Narcisenfeld Died of Natural Causes, Says Verdict.

WITNESSES AT INQUEST TELL OF ALTERCATION

Two Men Had Participated in Fight Over Note Nearing Maturity.

That Maurice Narcisenfeld, 42, died as the result of natural causes was the verdict handed down yesterday by a coroner's jury.

An inquest was held when it was learned that the deceased man had been in a fist fight with his brother-in-law, Jacob Farber.

Narcisenfeld, who lived at 3150 Nineteenth street, died Sunday in Emergency Hospital from a cerebral hemorrhage caused by "external violence," according to an autopsy performed by Deputy Coroner Joseph D. Rogers.

Brother-in-Law Released.

The altercation with Farber took place at Farber's home, 1124 I street northwest, on August 16. Farber was arrested, awaiting outcome of the inquest, but was released when the jury's verdict was announced.

Narcisenfeld was supposed to be in financial difficulties and appealed to Farber who indorsed a note for $3,000. When the note neared maturity the two men met and blows were exchanged. They were separated after a few moments, however, by Farber's wife, Millie, Narcisenfeld's sister.

Testify of Tumor.

Relatives of the dead man testified at the hearing that Narcisenfeld died as the result of a tumor of the brain which was not caused in any way by the alleged fight. An operation for tumor was performed Saturday at Johns Hopkins Hospital by Dr. Walter Dandy and Narcisenfeld was brought back to Emergency Hospital where he died Sunday.

Both Narcisenfeld and Farber were in the shoe business, the former having two stores on Seventh street and the latter, one.

$30 Car to Be Accepted By Board for $442 Loss

Here's an opportunity to get rid of that old auto of yours for at least $30.

Miss Katherine Billopp, employe of the Board of Public Welfare, yesterday was instructed by the District Commissioners to turn over to them a car worth $30 as a replacement for a $442 auto stolen last February while in her charge. The $442 auto, stolen while parked in front of the District garage, had been left with the keys in it by Miss Billopp. The Commissioners will trade the $30 auto in on a new car.

Greenlaw Renamed Inspector.

Price M. Greenlaw was reappointed yesterday inspector of steam boilers of the District for two years by the District Commissioners. He has held the post since August 26, 1927.

Vital Statistics

BIRTHS REPORTED.

Thomas and Margaret De Barr, boy.
Roy L. and Jessie Glover, boy.
Harry E. and Florence E. Ferguson, boy.
James M. and Edith I. Wheatley, boy.
Philip and Sonia Dix, boy.
Joseph S. and Lena R. Gray, boy.
Thomas E. and Mary A. Mannix, boy.
Clay R. and Ida L. Gray, boy.
Jesse H. and Annie Harrington, girl.
Nicholas S. and Anna M. Klatta, girl.
John I. and Nancy M. Bozievich, girl.
Antonio and Sandrina Guerro, girl.
Francesco S. and Carmela Bruzzese, girl.
Halsey W. and Frances L. Smith, boy.
Gustav A. and Josephine P. Cooper, boy.
Lewis and Virginia A. Dischler, boy.
Otis H. and Hazel Lawrence, boy.
William A. and Louise Killerlane, boy.
Elmer and Blanche Haislip, boy.
Victor and Sylvia Figalis, boy.
William R. and Fenny J. Conway, boy.
Harry C. and Ivy C. Waffle, girl.
Da Forrest and Emily Bailou, girl.
Irwin K. and Mary M. Winkler, girl.
Lawrence H. and Rosalie Cockrell, girl.
James and Bernice McPherson, boy.
Russell and Agnes M. Hawkins, boy.
Lucius A. and Cora Bussie, boy.
Steven and Annie Cathron, boy.
James and Jennie Cunningham, boy.
John C. and Dorothy Ballard, girl.
Denton T. and Lucille Bell, girl.
John H. and Clara I. Byrom, girl.
Cal and Cecelia Hardman, boy.
Clarence and Alzeney Davis, boy.
Robert L. and Cassie L. Plemmons, boy.
Sherman and Irene Henson, boy.
Webster F. and Lilly Tweedy, boy.
Thornton F. and Clara B. Hart, girl.
Samuel P. and Mammie G. Brown, girl.
Willie and Lennie Walker, girl.

LICENSED TO MARRY.

Israel Friedman, 26, and Theresa Friedman, 25. The Rev. J. T. Loeb.
George Russell Thornton, 22, and Edna Johnson, 19. The Rev. Enoch M. Thompson.
James Robert Austin, 31, and Eleanor Gracey Eckhardt, 30. The Rev. Clarence R. Ferguson.
Bradford Wharton, 31, and Edna Louise Shreve, 24. The Rev. H. T. Stinson.
Earl N. Taylor, 27, and Maggie Thomas, 25. The Rev. W. D. Jarvis.
Ausborn S. Simons, 22, and Louise Wade, 18. The Rev. W. Westrey.
Edward L. Lyles, 21, and Alice Samuel, 18. The Rev. J. W. Major.
Charles N. Cook, 21, of Baltimore, and Marion F. Donovan, 19, of Baltimore. The Rev. H. W. Tolson.
Raymond Kirchner, 27, of Buffalo, N. Y., and Anna Riedl, 22, of Buffalo, N. Y. The Rev. R. M. Burke.
John Charles Rosier, 38, of Ballston, Va., and Ruth V. Payne, 27, of Ballston, Va. The Rev. E. H. Meurer.
Lyman Kimball Jay, 40, of Baltimore, and Gertrude Hazel Coulter, 35, of Springfield, Mass. The Rev. Richard Schmidt.
Samuel Pear, 28, of Nashville, Tenn., and Elizabeth Virginia Evry, 21. The Rev. G. Silverstone.

Marriage licenses have been issued in Upper Marlboro to:
Charles Gumbine, 26, and Erna Myers, 23, both of Westminster, Md.
Edgar Francis Thompson, 38, of Bradbury Heights, and Elsie Marie Witherspoon, 34, of 1620 Massachusetts avenue southeast.
William T. Rollison, 34, and Agnes Valaria McC[illegible]ey, 33, both of Baltimore.

Licenses issued at Rockville, Md.:
Cecil Denny Patterson, 28, Healdsburg, Calif., and Amelia Harriette Bans, 25, 1736 Connecticut avenue northwest.
Aubrey E. Chiade, 24, 103 Second street northwest, and Nellie Kate Hinman, 34, Hyattsville, Md.
Thomas A. Redmond, 22, Bartno, Mass., and Mary Fisher, 20, [illegible] York, N. Y.

DEATHS REPORTED.

Dolores V. Rordinguez, 75 yrs., Walter Reed General Hospital.
James S. Rose, 74 yrs., 26 Evarts st. ne.
Anne L. Payne, 74 yrs., Emerg. Hosp.
William F. Healey, 68 yrs., 926 Eberhard st. nw.
Walter S. Braker, 62 yrs., 3907 34th pl.
Ellen F. Durr, 85 yrs., 5650 Nevada ave.
Thomas W. Jones, 55 yrs., U. S. Naval Hospital.
Claude Harris, 47 yrs., Raleigh Hotel.
Margaret E. Carbaugh, 29 yrs., Emergency Hospital.
Gerald Jeffries, 3 yrs., Children's Hosp.
Doris M. Knoll, 4 yrs., 3421 R st. nw.
William Smith, 7 months, Children's Hospital.
Shelton Miller, 75 yrs., 2225 Ga. ave. nw.
Maria Carpenter, 85 yrs., 80 Rhode Island ave.
Charles H. Barry, 40 yrs., 2432 17th ave.
Lottie White, 45 yrs., Freedmen's Hosp.
Jarritt S. Berry, 41 yrs., 2409 Shannon pl. se.

THE ONCE OVER

By H. I. PHILLIPS

LET THE TELEGRAPH COMPANY SOLVE YOUR PROBLEMS.

THE Postal Telegraph Co. has inaugurated a "social service" in New York, which, upon receipt of a wire, will take complete charge of such matters as finding a hotel for you, arranging a dinner, doing your personal shopping, making appointments with modistes, recommending a good restaurant, &c. Mrs. Katherine Bleecker Smith will direct the service as a social aid to the company, and invites busy visitors to throw their burdens on her receptive shoulders.

• • • •

The following telegrams are expected any moment:

Dear Mrs. Bleecker:

Arrive N. Y. Tuesday. Get me three pair button shoes, a polo mallet, one quart of gin and three men to complete male quartet. Also what is good for acidosis? ELMER TWITCHELL.

• • • •

Postal Telegraph Co.,
Dear Sir or Madam:

Am passing through Buffalo on way to New York. Desire list of best bicycle paths on Manhattan Island, name of a resturant having no head waiter called Henri, suggestion for a suitable song for bathtub yodeling and the last name of a girl named Etta to whom I promised flowers?

AMOS Q. PIPP.

• • • •

Social Aid,
Postal Telegraph Co.:

I am lost in the East Side subway. Wire me at once where I am and what for. Please arrange to have barber and manicure recondition subway guards in Eighty-sixth street station, and could you tell me where I can get a copy of Leslie's Weekly for June, 1901?

HILDEGARDE.

• • • •

Postal Telegraph Co.:

Expect to arrive in New York, but have forgotten purpose of visit and would appreciate help on this particular point. Also where can I buy the best three-piece blue suit in town for $22, with extra pair of pants. Would like name of dentist who will pull rear tooth reasonably. Do you know what will remove tattoo marks from a left forearm?

LUCIUS ERPLE.

Miss Bleecker:

Would like to arrange golf foursome with three well-to-do men who are susceptible to a life insurance sales talk. Where can I get a new red band for a straw hat, have my sport shoes resoled and get the best fried chicken, Southern style?

EMORY WEASEL.

• • • •

POSTAL FIRST AID SERVICE: Am on thirty-fourth floor of a hotel whose name escapes me. Wire me the full address and confirm my presence, if possible. Must have three pairs sox darned at once and get a necktie to go well with a pink shirt. I desire name of two musical shows offering best inducements to sleep and would appreciate assistance in learning to play the tuba, raise mushrooms at home and cultivate poise among strangers.

OSCAR DOODLEBUG.

• • • •

THE HUMAN SPECIES.

Snakes will strike if driven to,
And dogs that have the rabies
Will bite a man, but only New
York gunmen slaughter babies.

• • • •

Henry Ford's purpose in life is to make the world a better place to live in.

• • • •

WELL, wonderful traveling companion that she is, Mrs. Lindbergh has probably said, "I told you so, Charlie," by this time.

• • • •

The big news agencies have agreed to discontinue all news about sweepstake lotteries. Which means that from now on the winners of those $200,000 lotteries will merely get their pictures on the front pages as winners of Calcutta or Dublin popularity contests.

• • • •

When Ima Dodo read about those raids on the Surf Club she exclaimed, "Oh, I know that place. It's the one with the Russian doorman."

• • • •

It's a Good Trick—If He Does It.

"Einstein's theory of relativity taught privately to individuals who have no knowledge of physics or mathematics, but wish to get real grasp of it. C 169."—N. Y. Times.

(Copyright, 1931.)

Man Falls 20 Feet and Lies Half Hour Waiting for Help

Charles Goldsborough, 58-year-old painter, who had fallen 20 feet to a concrete areaway when he lost his balance while working on a scaffold at 3207 Northampton street northwest yesterday, lay unaided for half an hour before a police patrol car arrived and took him to Emergency Hospital with compound fractures of both legs, a sprained back and multiple contusions.

It was learned that a resident near the house on which the painter was working called for an ambulance at 1:46 p. m., only to be told that the ambulance was out. Fourteenth Precinct police then were notified and they, according to hospital authorities, agreed to take care of the case.

About 30 minutes after Goldsborough fell, a police car arrived and bore him to the hospital, where his condition was said to be critical. No effort is said to have been made to summon the rescue squad. Goldsborough lives at 716 Virginia avenue southeast.

Sgt. Mansfield Is Assigned To Corral 101 Show Horses

Detective Sergeant O. W. Mansfield was assigned yesterday as official cowboy to round up the score or more of trained horses which were stolen from the 101 Ranch Wild West Show during the last few weeks.

Harry S. Barger made an official report to police Monday that some of the circus horses have been seen in local and out-of-town riding schools and in carnivals playing in nearby States.

He said that they were taken by circus employes and illegally sold after the show went "broke."